Stray Feathers

By HAROLD HOSFORD

One of the major mysteries of North American bird life has apparently been solved. The nest of the marbled murrelet has been found.

These chunky, dark sea birds that look a bit like a duck, abound in the inlets and fiords of British Columbia's coastal waters. Despite their abundance, they've defied the best efforts of scientist and naturalist alike to find their nests.

Since 1930, when Dewey Soper found the long-sought nesting grounds of the lesser snow goose along the shores of Bowman Bay on Baffin Island in Canada's Arctic, the marbled murrelet has stood alone as the last North American bird to give up the secret of its nesting place.

●

Now, from Holberg in northern Vancouver Island comes evidence that this major ornithological problem has at last been solved. But more of this later; first some background.

The search goes back nearly a century and is marked by an egg shell here, a dead adult there, sightings of high-flying birds heading inland at dusk and records of birds calling after dark over forests far from the sea.

Indications were that when finally found the nest would probably be in a hollow on the ground, possibly among the roots of a tree and probably a long way from salt water.

This hypothesis was based partly on the clues and partly on the nesting habits of other small auks, close relatives of the marbled murrelet. Some of these relatives, Kittlitz' murrelet for example, have added to the problem by being confusingly like the marbled murrelet in many respects and creating healthy controversy among scientists trying to unravel the threads of the mystery.

●

It has not been a local problem. With marbled murrelets ranging around the entire north Pacific from California to Japan, it's been an international problem, one that even breached the Iron Curtain.

Soviet and North American scientists frequently exchange information on their studies and among these exchanges have been papers on the status of marbled murrelets on both sides of the Pacific.

Until 1961 even international co-operation had done little to throw any light on the problem. The nesting sites of the marbled murrelet were still undiscovered. But 1961 saw a report come out of the Soviet Union on a Kittlitz' murrelet nest which had been found in Siberia, a nest which was more than 20 feet up in a larch.

The stage was now set for the Holberg discovery.

It came in August, 1967, and thanks to Mrs. S. Belanski of Holberg and Bob Harris of the Canadian Wildlife Service, we have the details, outlined in a recent issue of the Canadian Field-Naturalist.

●

Holberg is a tiny logging community at the north end of Holberg Inlet and about 30 miles west of Port Hardy. It is the centre of an extensive stand of Douglas fir, hemlock and cedar which is nurtured by an annual rainfall that exceeds 90 inches. Logs are the life-blood of Holberg, and logs helped take the lid off the marbled murrelet mystery.

The story began with two small flightless birds which dropped out of a tree being felled by loggers. One bird was killed in the fall. The other survived and thanks to the efforts of Mrs. Benanski, was shipped to Harris at the University of B.C. in Vancouver.

The bird was identified as a young marbled murrelet, two to three weeks old. It would have been ready to leave the nest in another two weeks.

●

Subsequent investigation revealed that the nest had been about 60 feet from the ground in a cedar and that the tree was about four miles from the nearest sea water.

Like so many other questions about natural history, the answer to one perplexing question often raises several more, equally perplexing. For example, how does a bird, completely at home in water and air but almost helpless on land, negotiate the intricacies of landing safely in a tree? Then there is the question of how the young get from the nest tree to the sea.

We know that many species of ducks find no problem in getting their young from tree nests to nearby water. They simply fall to the ground within hours of hatching and waddle to the nearest water. And being as light as a ball of thistledown, few are injured in the fall.

It's not so simple for a murrelet. They apparently spend several weeks in the nest, growing and gaining weight, weight which would be a disadvantage in a free fall of up to 60 feet. But even after they overcome this formidable obstacle they are faced with a long and often treacherous journey over land to the sea. How they accomplish this has still to be answered.

Nearby fresh water streams may be their highways to the sea. If so young, flightless murrelets should be turning up along these streams and according to the Holberg information, we should be looking for them in late August and September.

MANITOBA MINORS TO GET LIQUOR

WINNIPEG (CP)—Children under 18 accompanied by a parent will be able to enjoy a drink of beer or wine with a meal in a licensed dining room, restaurant or club under provisions of legislation given second reading in the Manitoba legislature Thursday.

While the bill provides that liquor may be served to children, Attorney-General A. H. Mackling said in an interview it will be fixed by regulation that only beer and wine may be served to those under the legal drinking age. "It is not intended to encourage youngsters to drink hard liquor," he said.

Allowing children to drink in public with their parents "will give the parents the same privilege at a family celebration in a licensed premise, that they would have in their own home," Mackling said.

* * *

The bill also provides that an under-age person may be given a drink by his or her spouse, provided the spouse is over 18.

Frank Johnston (PC—Sturgeon Creek) said the province has gone far enough in providing liquor to young people and "should back off this type of legislation at the present time."

Wally McKenzie (PC—Roblin) said there may be some difficulty in enforcing the requirement that children be accompanied by a parent. He said neighborhood children may "tag along" with an adult to coax a drink.

Photograph Trophy

An 84-year-old Esquimalt coin collector had to content himself with a photograph of the trophy he won in a New Zealand coin competition.

Leonard Coton, 1209 Lyall, was awarded first prize for a paper he submitted on Victorian-era coins to a 1970 contest of the Auckland Numismatic Society. The catch to the contest win is that, the rules of the New Zealand organization do not allow the trophy out of the country.

Coton had to settle for a letter of acknowledgment from the society and for the photograph of the cup being accepted on his behalf.

Athens Bombed

ATHENS (Reuter) — At least three home-made time bombs exploded in the centre of Athens at dawn Friday, causing light damage but no casualties, police said. The blasts, latest in a series of bomb attacks by underground organizations as a token resistance against the army-backed Greek regime, occurred while the streets were deserted.

COURT CLERK GIVEN TIME

LONDON (UPI) — Judge John Phipps sentenced chief court clerk Leslie Penfold — to a long and happy retirement.

In a surprise mock prosecution, Penfold, a court employee for 40 years, was accused of "contravening section one of the Marylebone Court Retirement Act, 1971, by honestly stealing the respect and affection of the people he has worked and come into contact with."

Penfold, 65, was presented with a gold watch so he can time his "sentence."

PEARSON
3388 Douglas 382-2222
CHRYSLER
OUTBOARDS
World of Pleasure

DIAMONDS
...the Symbol of Love Everlasting

Your choice from the outstanding selection of quality gems at Francis Jewellers will endure forever as a constant reminder of your love.

Our staff are always on hand, should you need expert advice in making this once-in-a-lifetime purchase.

Diamond Rings from **75.00** to **3,000**

Combination Settings from **275.00**

Matching Wedding Bands from **27.50**

AGS MEMBER AMERICAN GEM SOCIETY

Convenient Terms Available
Open Monday to Saturday 9:30 to 5:30
Friday 9:00 to 9:00
Free Parking at the Fisgard Parkade

F. W. FRANCIS LTD.
1684 Douglas St. Phone 384-7611
(Kitty Corner from the Bay)

Come Into The Exciting World Of Sunlite At Standard

Magnificent selection of exciting lightweight aluminum in new colorful designs, also wide selection of colorful designs in genuine Redwood.

Peony Group

7½' Umbrella	56.95
Table Cover	4.95
33" Table	14.95
Patio Chair	9.95
Swing	77.95

Goya Grouping

Terrace Chair	19.98
Chaise Lounge	62.95
8½' Liftomatic Umbrella	79.95
42" White Table	22.95
Table Cover	10.95
Swing	164.95

Seville Ensemble in genuine Redwood

8½' Liftomatic Umbrella	104.95
44" Round Table	58.95
Table Cover	11.95
Tete-A-Tete	137.95
Club Chair	57.95
Lounge	111.95

See our wide selection of replacement for your present outdoor furniture.

3" thick Sun Cot—Duck covered Mattress	21.95
Chaise Lounge—Cover Mattress	6.95
Basket	6.50
Chair Covers—Seat and Back	2.95
Chair Cover—Padded, Seat and Back Cover	8.95
Solid Foam Patio Cushions	3.19

REMEMBER
WE ARE OPEN
8:30 A.M.
MON. TO SAT. TO SERVE YOU BETTER

Introducing The Space Saver Danby—Deluxe 2-Door Refrigerator

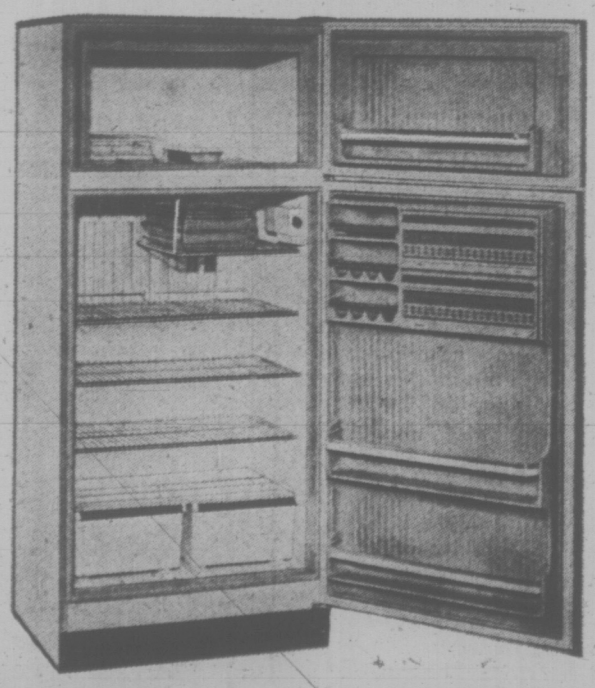

- ★ Thin wall polyurethane foam insulation.
- ★ Single thermostatic control
- ★ 0° Freezer
- ★ Automatic defrost in refrigerator.
- ★ Magnetic gasket
- ★ Slide out shelf

Model 330X
12 cubic feet, white—
61¼" H x 26¾" D x 24" W
Regular 289.00
Sale **249.00**

Model 400—Illustrated
14.2 cubic feet, white—
61¼" H x 28" W x 26¾" D
Regular 309.50
Sale **279.00**

STANDARD FURNITURE
8 Floors in the Fabulous 700 Block Yates, Downtown Phone 382-5111

McTaggart Funeral

Funeral services were held today for long-time Victoria barber Stuart McTaggart, who died Wednesday, at the age of 91.

McTaggart retired in 1961 after 68 years of snipping and shaving.

He operated out of the Driard Barber Shop in the basement of the Yarrow Building, and owned the shop for 15 years.

Born in Boston of Scottish parents, McTaggart lived in Victoria for the past 52 years, a barber for 40 of them.

He leaves two grandsons, Barry and John Caviness, and two great-grandsons, Dean and Nicholas Caviness, all of Victoria.

$60,000 May Stay Here

The West German aviator who collected $60,000 in the centennial London-to-Victoria air race said today he is seriously considering leaving his share of the money in Canada to keep the German tax people away from it.

Asked how much of the prize money he will receive, Joe Blumschein, the 42-year-old, soft-spoken professional pilot from Heinerzhagen, said: "That depends on how much the tax people take off.

"If there is any way the revenue people can get hold of it you can be sure they will because they have been hearing about the earnings for several days.

"I might want to leave the money in Canada because of that."

VILLA'S GUIDE TO WINING AND DINING.

The proper wine can make dining more convivial and enjoyable. Here's how and when to serve the various types of Villa Wine.

Villa Royale White Table Wine. Villa Royale Sauternes. Villa Mellow White Dinner Wine. Ideal with all types of fish, fowl, pork and white meats. Serve slightly chilled.

Villa Crackling White. Chill thoroughly and enjoy with seafood dishes, pork and all white meats.

Villa Royale Still Rosé. Villa Pink Pearl Dinner Wine. Serve slightly chilled with turkey, baked salmon, wild fowl and salads.

Villa Royale Claret. Villa Red Dry Dinner Wine. Villa Royale Red Table Wine. Villa Ruby Red Dinner Wine. These are the wines for game, red meats and spaghetti dishes. Serve at room temperature.

Villa Crackling Rosé. Villa Crackling Cold Duck. Serve chilled on any and all occasions.

Villa Medium Dry Sherry. Villa Royale Cream Sherry. Delightful before or after a luncheon or dinner. Serve at room temperature.

Villa Rich Port. Villa Royale Cream Port. Serve at room temperature with cheese, nuts or dessert.

This advertisement is not published or displayed by the Liquor Control Board or by the Government of British Columbia.

Folding of U.S. 'Umbrella' May See Japan Go Nuclear

TOKYO (WP) — Chinese missile progress and constraints on the U.S. nuclear posture resulting from arms control agreements with Moscow might lead Japan to deploy defensive nuclear weapons in the early 1980s, U.S. officials predicted here.

Discussing the current visit of U.S. Defence Secretary Laird, officials said that forthcoming talks between Laird and Japanese leaders would touch on the possible impact of the current U.S.-Soviet Strategic Arms Limitation negotiations on Japanese and American military planning in Asia.

Since Peking is not a party to the SALT talks, these sources pointed out, a Moscow-Washington agreement would leave a non-nuclear Japan exposed to a growing Chinese nuclear capability while at the same time permitting a reduction in anti-Soviet-U.S. nuclear deployments.

CURBS BUILT IN

Laird reportedly believes that the indefinite continuance of the U.S. nuclear umbrella in its present form could not necessarily be taken for granted by Japan under such circumstances.

In addition to the possibility that curbs on the U.S. nuclear posture might be directly built into an agreement with the Russians, this view holds, the United States will not feel threatened by Peking for several decades and might thus be unwilling to continue bearing the cost of nuclear deterrence in the Pacific alone.

Officials speculated that Japan might decide to develop shipborne anti-ballistic missiles in the early 1980s as a supplement to U.S. nuclear protection.

NOT CLEAR

It was not clear whether Laird had discussed the impact of the SALT talks in his initial meeting here on Monday with retiring Defence Minister Yasuhiro Nakasone.

The Nakasone meeting coincided with a cabinet reshuffle and a more intensive working session has been scheduled with newly-appointed defence chief Keikichi Masuhara on Saturday.

Laird will meet Prime Minister Eisaku Sato and Foreign Minister Takeo Fukuda on Friday. Officials of the bureau of international security affairs in the Pentagone are accompanying the secretary and are holding parallel talks with Japanese defence planners.

Sources conversant with his thinking said that Laird sees a direct meaning for Japan in continuing U.S.-Soviet exploration of restrictions on military aid. Should the SALT talks result in restraints on the provision of military equipment to smaller powers, these officials declared, the U.S. would look to Tokyo to fill a role in Asia currently assumed by Washington as a central element in the Nixon doctrine.

It is understood that Laird is resisting Japanese pressures to set up a public verification procedure demonstrating the removal of nuclear weapons from Okinawa at the time of the reversion of the island.

Newspapers and opposition leaders are demanding that the government insist on some form of verification, and outgoing defence chief Nakasone assured the Diet (parliament) in March that the Japanese self-defence forces would ask the United States for the right to inspect nuclear removal operations. But American officials said that Laird would stress the need to keep potential enemies guessing on the whereabouts of nuclear weapons as essential to deterrence.

Bacardi Rum(s) Produced by Special Authority and Under the Supervision of Bacardi & Co. Ltd.
"Bacardi" and Bat Device are Registered Trademarks of Bacardi & Co. Ltd. Bottled by Caribbean Distillers Ltd., Canada.

Actually, there is more to our Bacardi light-amber rum than what meets the eye. It has a little more bouquet and a little more flavour than our white-dry rum. So you can enjoy Bacardi light-amber on the rocks, with soda, water, neat or any way you like. And get an eyeful while you're getting a mouthful. Bacardi light-amber. It's listed under "Canadian Rums" at your store.

BACARDI rum
THE LIGHT-AMBER YOU CAN'T SHUT YOUR EYES TO.

This advertisement is not published or displayed by the Liquor Control Board or by the Government of British Columbia.

The Mercedes-Benz 280S

The Mercedes-Benz explained

1. Articulated rear axle for a fully independent suspension system.
2. Protected passenger area is constructed as a sturdy safety zone.
3. Orthopedic physicians helped design the seats for safety and to prevent fatigue.
4. Massive 10" disc brakes on all 4 wheels.
5. Rubber inserts on bumpers prevent dings.
6. Recirculating-ball-type steering system gives you the "feel" of the road.
7. 44 pounds of primer and paint for protection.
8. Chassis and body are welded into a single rigid, rattle-free unit.
9. Mercedes-Benz overhead cam engines are legendary for their stamina and for their high performance. You can drive at high speeds for hours.
10. Padded steering wheel is for safety and comfort rather than style.

Mercedes-Benz

For more information see your local dealer or write to: Mercedes-Benz of Canada Ltd., 849 Eglinton Avenue East, Toronto 17, Ontario.

THREE POINT MOTORS

VICTORIA
2620 Government St.
AT HILLSIDE AVE.
385-6737

NANAIMO
Island Highway
AT WELLINGTON
758-2622

JULY Sale DAYS

CAPITAL

THERE'S MORE FOR YOU DOWNTOWN

OPEN DAILY, 9-6 FRIDAY, 9-9:30

TEENS' AND CHILDREN'S WEAR

GIRLS' SPORTSWEAR ⅓ OFF!

"Tex-made" fortrel and cotton "Scotchgard" (R) treated for soil release and stain resistance. Your choice of scoota-skirts, jumpers, 4-pleat skirts, slacks, tops and sleeveless pant suits. Plain colors of blue, yellow, green or pink. Sizes 7 to 14. Reg. price from 2.98 to 8.49.

SALE FROM, 1.83 to 5.86

LITTLE GIRLS' SPORTSWEAR ⅓ OFF!

Colorful cotton prints in "MIDI" tops, "SCOOTA" skirts, jumpers, sleeveless dresses, slacks, slack suits. Choice of green or orange summer prints. Sizes 4 to 6X. Reg. Priced from 1.89 to 6.69. SALE ..... 1.29 to 4.46

GIRLS' SHELLS

A good choice of styles and fabrics — perma-press cottons, fortrel and cotton knits. Plain knit with crew neck in perma-press cotton. Tank style in horizontal stripes in fortrel/cotton knit. Assorted colors of blue, green, yellow, pink, or orange. Sizes 8 to 14. Reg. low price 1.79. SALE 1.39

MEN'S WEAR

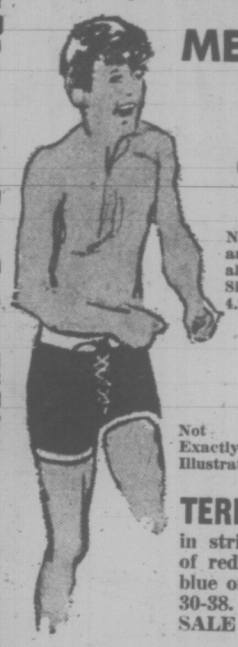

SWIM TRUNKS

NYLON STRETCH in orange, brown, black, green all with white or black trim. Sizes S.M.L.XL. Reg. 3.59 to 4.29.

TO CLEAR, AT 2.95

Not Exactly as Illustrated

TERRY TOWEL

in stripes or plain colors — of red, gold, green, blue or white. Sizes 30-38. Reg. 4.95. SALE 3.99

Boys' Squall Jackets 8-16

Wet look nylon jacket — rally stripe, patch pocket and mandarin collar plus car emblem. Reg. 5.49. SALE 4.49

SUMMER FABRICS

ENGLISH CRIMPELENE 60"

Bold prints, florals in pastel or dark colors. Completely washable — so easy to care for. Perfect for pant suits, tops, dresses. Yd. 6.95

POLYESTER KNIT 60"

Attractive crochet knit — hand washable in pastels of pink, beige, turquoise, mauve, coral, yellow and white. The answer for all your summer clothing styles. Reg. 7.95 yd. SALE, YD. 6.95

KRINKLE CREPE 45"

Washable perma-press cotton in gay pastel prints. Ideal for patio wear, summer dresses, etc. Reg. low 2.49 yd. SALE, YD. 1.79

GARBAGE CAN

Family size galvanized garbage can with snug fitting lid and drop handles. Ideal for home or summer cabins, etc. Regular 4.99 each.

SALE 3.69

SLEEPING BAGS

Come in and see the largest stock of sleeping bags on Vancouver Island. Over 30 different models. WOOL BATT, POLYESTER, FORTREL or incomparable PURE DOWN. Whether you're a weekend camper or a real outdoorsman, we have a bag to suit you, your family . . . and your pocketbook!

CHILDREN'S BAG

Cut size 30" x 72" with wool batt fill and full zipper. Green poplin outer cover and kasha lining. Two bags will zip together to form double. Reg. 7.95 each. SALE 6.49

HIKER

4-lb. wool batt fill — cut size 36" x 72" full zipper — 2 bags zip together. Red poplin outer. Shell and sports flannel lining. SALE 7.99

WOODSTOCK

A great summer bag — 2-lb. polyester fill. Cut size 36"x72" with poplin outer cover and warm sports flannel lining. Full zipper. Reg. $12.95. SALE 10.49

DOWN AND FEATHER

BLUEBIRD down and feather bag — very compact. Weighs only 3½ lbs. Full zipper with blue cotton cover and lining. Approximately 27"x73". Reg. $18.95 each. SALE 14.99

PROPANE LANTERN

BERNZOMATIC single mantle portable propane lantern. Gives light in 360° circle — equivalent to 100 watt light bulb. Storm proof, 1 tank burns between 10-15 hours. 19.95 retail. Our low price 17.95. SALE 14.49

Polyfoam PAD

2" thick green polyfoam pads — 27" wide by 72" long — roll up for easier handling. Great for camping, etc. Reg. 5.49 each. SALE 4.49

RAY-O-VAC CAMPING AIDS

A good selection of RAY-O-VAC batteries and SPORTLITE lanterns at 33⅓ to 40% Savings!

PENLITE BATTERIES Reg. 29c ..... 19¢
"D" FLASHLIGHT BATTERIES Reg. 35c ..... 23¢
9-VOLT TRANSISTOR BATTERIES, Reg. 89c ..... 59¢
FLASHLIGHTS Reg. 99c to 3.99 ..... ⅓ OFF!
No. 304 SPORTSMAN LANTERN Reg. 12.95 ..... 7.77
No. 303 SPORTSMAN LANTERN Reg. 15.95 ..... 9.57

PLUS MANY OTHERS AT SIMILAR SAVINGS!

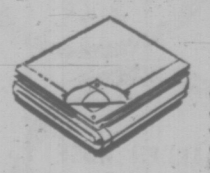

POLY-WEAVE TARPS

Woven polyethylene tarps, waterproof, strong, lightweight and durable. Bright orange, complete with ropes and grommets. Ideal for camping and coverings, etc.

5x7. SALE 3.99 — 7x9. SALE 6.89
6x8. SALE 4.99 — 8x10. SALE 10.49

DUAL JUG

BY THERMOS (R). Carry 2 beverages in 1 container. Insulated — keeps either hot or cold. Carry cold drink for the kiddies and coffee or tea for the adults. Your choice avocado or harvest gold. Reg. 6.49 each. SALE 4.99

FIRE EXTINGUISHER

BERNZOMATIC FOAM fire extinguisher, ideal for home, auto, farm or camper. 18-oz. for use on oil, grease, paper, wool or fabric fires. Our regular low price 3.39 each. SALE 2.59

CAPITAL IRON & METALS LTD.
1832 STORE STREET
385-9703
FREE PARKING IN CAPITAL'S LARGE PARKING LOT

Weather
Cloudy,
Warm
Details on Page 28

Victoria Daily Times

88th Year, No. 26 ★★ VICTORIA, B.C., FRIDAY, JULY 9, 1971

TODAY'S NEWS TODAY
Classified 386-2121
Telephone 382-3131
10 CENTS DAILY
20 CENTS SATURDAY

BLOODY RIOT FEARFUL PRELUDE TO IRISH PARADE

LONDONDERRY (AP)—British troops battled rioting mobs of Roman Catholics into the early hours today in a bloody prelude to the 12th of July celebrations by militant Northern Ireland Protestants Monday.

In fighting that turned the Catholic Bogside district into a battleground, the troops fired twice into the rioters' ranks, killing two men and wounding a third.

The army said the mob fired first at the soldiers. Hundreds of youths, cheered on by crowds of spectators, also pelted the soldiers with gasoline and nail bombs, bricks and bottles.

The British Army announced it was bringing 500 more soldiers into the country, increasing its strength locally to 11,000.

Friends dragged a wounded rioter into a car and took him to a hospital 20 miles away in the Irish Republic. He died there, and a coroner's court said later he would have lived had he been treated in Londonderry.

TRUCK BLOWN UP

Also during the night a land mine blew up an army truck crossing a bridge near Armagh, injuring one soldier. About 40 pounds of gelignite exploded at the office of a cash register company in Belfast, causing considerable damage, but no one was hurt.

The deaths brought to 28 this year's toll from violence in Northern Ireland. Fifty-seven persons are known to have died since August, 1969, when street fighting erupted out of Catholic demonstrations demanding an end to discrimination in jobs, housing and voting regulations.

The 12th of July celebrations mark the victory by Protestant King William over Catholic King James at the Battle of the Boyne in 1690. More than 80,000 Protestants are expected to take part in parades that Ulster's minority Catholics see as loud assertions of Protestant ascendancy.

Premier Jack Lynch of the Irish Republic appealed Thursday night to leaders on all sides to do everything possible to reduce tension.

"Londonderry has been peaceful for so long I was hopeful the forces of moderation and understanding were establishing themselves," he said.

3 SHOT IN N.Y. HEIST

NEW YORK (AP) — Two Brinks guards and an elevator starter were shot and wounded today by bandits who made off with $142,000 in a payday robbery today at the city's Municipal Building.

The fleeing holdup men were shot at by an off-duty policeman, but they got to a getaway car and escaped.

Environmental Studies Pass Youth Program

Twenty-two B.C. environmental study projects have been approved for financing under the Opportunities for Youth program.

Most of the projects are sponsored by various branches of the Canadian Society for Pollution and Environmental Control (SPEC).

The largest projects approved were those submitted by the central Vancouver branch of SPEC.

Official Air Race Results
Story on Page 2

A study of oil problems will look into international and national legislation governing oil tankers, methods of dealing with oil spills, oil consumption rates, pipelines, the petroleum industry lobby, gimmick advertising by oil companies, and ecological impact of spills and industrial effluent. The study will be presented in an illustrated report.

SPEC central will undertake an extensive study of motor vehicles, which will cover the economics of owning a car, traffic volume and noise levels on the lower mainland, accident statistics and insurance-repair costs.

The study will also attempt to ascertain the cost in dollars and acreage of building new roadways and parking lots. False advertising, proposed rapid transit schemes, oil refinery pollution, vehicular air pollution and the benefits of bicycling will also be looked at.

UP-ISLAND

Three up-Island SPEC branches have had projects approved under the Opportunites for Youth grants.

The Port Alberni branch will build a hiking trail up 5,962-foot Mount Arrowsmith, the Island's highest peak.

Another Port Alberni project is a study of marine life in the vicinity of the local pulp mill.

The Nanaimo branch will take air and water samples to determine the extent of industrial pollution, make coliform counts of recreational water systems, and make a survey of land use and improvements needed in Nanaimo harbor.

SPEC executive director Derek Mallard said news media have exaggerated reports of the federal government funding undesirable projects under the Opportunities for Youth program.

Trevino Leads British Open

SOUTHPORT, Eng. (AP)—Fast-finishing Lee Trevino birdied three of the last four holes and moved into a one-stroke lead today in the third round of the 100th British Open Golf Championship.

The talkative Texan fired a four-under-par 69 for a three-round total of 208, one shot ahead of England's Tony Jacklin and Liang Huan Lu of Taiwan.

Final round of the tournament at the Royal Birkdale course will be played Saturday.

POLICE BACK ID CARDS

TROIS-RIVIERES, Que. (CP) — Quebec police chiefs passed a resolution Thursday asking Justice Minister Jerome Choquette to introduce compulsory identification cards to help them control criminals, extremists and under-age youths who frequent bars and theatres.

The resolution was passed at the final session of their 39th annual conference.

Choquette has said several times he is in favor of the compulsory identification cards.

FEAR-STRICKEN WOMAN in a slum outside Santiago, Chile, comforts her injured husband after the walls of their home crumbled in one of the worst quakes felt in Chile in decades. (AP Wirephoto)

Heath Pushes for Market But Jolted by Vote Test

LONDON (CP) — Prime Minister Edward Heath urged Thursday unqualified public support for British entry into the European Common Market amid indications from opinion polls and a by-election that the issue is far from settled.

In a 10-minute address on national television, Heath said Common Market entry is essential "if we wish to remain Great Britain and to become a greater Britain."

But results of a byelection in the London riding of Greenwich, announced several hours after the speech, showed voters had overwhelmingly chosen an anti-Market Labor candidate, Guy Barnett.

Barnett captured 66.7 per cent of the vote, an increase from 55.7 per cent for Labor in the general election last year. His nearest opponent was Conservative Stuart Thom, a pro-Market candidate, with 28 per cent of the vote, a drop from 35.3 per cent last year.

Several opinion polls published in London newspapers Wednesday and Thursday showed up to 80 per cent of those interviewed are still opposed to membership in the Common Market although a sizable proportion believe entry is inevitable.

Observers were divided in reactions to the byelection results. Greenwich was formerly held by a Labor candidate, Richard Marsh, before his appointment as chairman of British Rail.

VICTORY PREDICTED

Barnett's victory had been widely predicted, although several commentators argued that the increased size of his majority indicated the strength of anti-Market sentiment in the riding and possibly throughout the country.

In other developments Thursday, Labor Leader Harold Wilson took his first soft swipe at the government's white paper on Common Market entry terms, introduced in the Commons Wednesday.

Wilson, who has not officially declared himself for or against entry, said the white paper lacked many essential details. It should have outlined the specific effects of membership on Britain's balance of payments and the cost of living, he said.

Heath, in his address, said Britain has done everything possible to protect the interests of its traditional trading partners during negotiations on Common Market membership.

The costs of entry would be high, but if the British were "as good as we think we are," these could be paid.

Food costs would increase slightly after entry, but higher wages and a generally higher living standard would offset this.

Joining the Common Market was "the best guarantee we can give ourselves of a lasting peace in Europe," the prime minister said.

THIEU AGAINST REMOVAL OF THIEU

Times News Services

SAIGON — President Nguyen Van Thieu today said he is against a North Vietnamese proposal that he be removed from office as part of a Vietnam peace plan.

He said he would never accept any peace solution which he said would be favorable to the Communists.

The president said the Communists will never give up their dream of invading South Vietnam so "we must continue to fight."

Thieu has in the past asserted that peace can only be won on the battlefield, not at the Paris peace talks.

THIEU
. . . unmoved by proposal

U.S. Ponders Red Shift Demanding Thieu Ouster

WASHINGTON (AP)—United States officials say the Nixon administration is pondering the significance of a surprise new shift in the latest peace offensive launched by Vietnamese Communist leaders.

The shift is in the form of a demand for the ouster of only President Nguyen Van Thieu from any future South Vietnamese government ready to negotiate an end of the war.

Previously North Vietnamese and Viet Cong leaders had insisted that not only Thieu, but Vice-President Nguyen Cao Ky and Premier Tran Thien Khiem, as well, would be unacceptable in a post-war government.

But meantime, several interpretations have been offered by administration experts as to motives of the Vietnamese Communists in changing their position:

—An effort to isolate the inflexible Thieu who, in the 1967 election, won 35 per cent of the votes.

—A bid to deepen the already considerable split between Thieu and Vice-President Ky.

—An attempt to advance the prospects of neutralist Gen. Duong Van (Big) Minh who led the 1963 coup that ousted President Ngo Dinh Diem. Ky and Minh are opposing Thieu in the October elections.

—A signal to President Nixon that if only he would arrange for Thieu's electoral defeat, there would be a basis for an acceptable negotiated settlement. In this context Le Duc Tho, senior North Vietnamese representative in Paris, has been explicit in asserting his belief Nixon could, if he chooses, do just that.

Killer Quake Panics Chile

Death Toll Rising

SANTIAGO, Chile (AP) — A severe earthquake rolled across central Chile Thursday night and the government places the toll at 66 dead and 317 injured.

Chile's main port of Valparaiso on the Pacific Coast appeared to be among the cities hardest hit. Rescue officials there reported 25 dead and about 300 injured.

Information on damage and the number of victims still was sketchy, with many communities isolated by landslides.

A mild tremor was felt today in Santiago and Valparaiso, spreading fresh alarm.

The Thursday night quake also was felt through much of Argentina across the Andes, but no casualties or major damage were reported there.

Communications were still shaky or disrupted with the areas north of Santiago that were hit hardest, and there was no word on property damage. It was feared that the casualty toll would rise as more reports came in.

PLEADS FOR CALM

Seismographs in Santiago and abroad measured the quake at a force of around seven on the open-end Richter scale, but government officials said it registered 10 in the areas hardest hit. This is an unusually high reading—the Alaska quake of 1964 registered 8.25—and there was speculation that the report might be an exaggeration.

Chile's four central provinces, where four million people live, were declared an emergency zone, and police and armed forces moved in to provide food and medical relief.

President Salvador Allende went on the air and pleaded for calm. He planned a helicopter tour of the disaster area today.

Continued on Page 2

TWO MORE FERRIES TO BE STRETCHED

Tenders have been called for the stretching of two more B.C. ferries — the Queen of Saanich and the Queen of Vancouver.

The tenders will be publicly opened at 2 p.m., July 26.

The work calls for both ferries to undergo conversion similar to that carried out on the Queen of Esquimalt and Queen of Victoria — adding a mid-section of 84 feet and modernizing the interiors. The extra length will increase the ferries' capacities from 160 to 200 cars and from 1,000 to 1,250 passengers.

A ferries official today described the call for tenders as a "feeler," designed to find out whether the conversions are economically possible at this time.

. . . And Now Pot Legal at 16?

OTTAWA (CP) — State Secretary Gerard Pelletier's office refused comment today on press reports that a committee on youth will recommend that marijuana consumption be legal at 16.

Pelletier himself was en route to the Maritimes when the reports, attributed to sources close to the committee, appeared today.

It was the latest in a dribble of leaks in the last week that have left Pelletier and the committee itself seething.

Chairman of the three-man committee, expected to present its report to Pelletier next month, is David Hunter of Toronto.

"He is not taking any calls from reporters," his office said.

★ ★ ★

"Mr. Hunter is not going to talk to anybody. Neither is anyone else on the committee."

The leaks began a week ago with a report that the committee would recommend an age limit of 18 for the legal use of marijuana. The marijuana would be marketed by government.

Pelletier's office said later the final report would differ from the draft in which the marijuana recommendation was made.

The government also is awaiting the final report of the LeDain commission on non-medical use of drugs.

Meanwhile, possession of marijuana is an offence under the Narcotics Control Act.

ARAB SHELLING SUSPECTS HELD

TEL AVIV (Reuter) — Israeli security forces have arrested several Arabs suspected of assisting guerrillas who shelled an Israeli hospital near here Wednesday night, military sources said today.

The sources said the arrests were made in the village of Dir Balut on the Jordan River West Bank after a curfew was imposed in the region.

Stanfield Sees Danger In Coast Tanker Route

Special to the Times

YELLOWKNIFE, N.W.T. — Federal Opposition Leader Robert Stanfield Thursday warned of the "grave danger" of possible oil tanker pollution to the west coast, and urged that the Canadian government "should insist on participating fully in any decisions that are made that could affect our shore."

The Progressive Conservative party leader was in Yellowknife as part of a four-day fact-finding mission to the Canadian north.

He said he had become aware of the dangers of possible tanker pollution to the west coast while in Alaska last April gathering data on technological and ecological problems of development of the Trans-Alaska Pipeline Project.

GRAVE DANGER

"There could be grave danger to the Canadian coastline from the tanker projection of the TAPS project."

"It is not enough in these days of mass pollution threats to talk in terms of ten or even 100-mile limits. There must be real international co-operation in this field if we are to achieve anything of value."

But Stanfield said that "although they would have been welcome, no official Canadian observers had been involved" in research and experiments on the TAPS project.

"We have lost a major opportunity to learn from their experience by having some of our own experts on the spot."

SPEAK OUT

He said Canada should speak out firmly on the issues of possible oil tanker pollution on the west coast, not to prevent the pipeline from going through because that was an internal matter for the United States, "but to ensure that once the oil leaves Alaska, our coasts will be protected and our physical environment will be preserved."

Stanfield, who spoke at a

Continued on Page 2

INDEX

	Page
Births, Deaths	29
Classified	29 - 38
Comics	25
Duncan, Cowichan	6
Entertainment	26 - 27
Family Section	22 - 23
Finance	8 - 9
Prairie News	28
Sports	10 - 11
TV, Radio	30

HOMICIDE TOLL RIVALS VIETNAM

It's Murder Living in New York

NEW YORK (NYT) — The City of New York is on the way toward establishing another all-time high in its homicide rate.

Statistics released Thursday by Dr. Milton Helpern, the city's chief medical examiner, indicated that 714 persons were killed in homicides for the first six months of 1971. This represents an increase of 30.1 per cent over the same period last year, when there were 548 homicide victims.

This latest upsurge brings New York into comparability with Vietnam as an area where Americans are dying violently. The department of defence says that between Jan. 1 and July 3 of this year, 1,095 Americans were killed in combat in Vietnam — 381 more than were killed in homicides in New York.

Firearms continued to claim most of the lives in New York, continuing a trend that has been apparent for several years. Causes of death for the first six months were given as follows: 367 shootings, 223 stabbings, 19 strangulation, 61 fatal assaults and 44 by assorted other means.

There was no clear-cut idea as to why the homicide rate continues to rise so rapidly, although it apparently underscores a lack of concern for human life that manifests itself in many ways in New York.

Mayor John V. Lindsay feels that part of New York's problem lies in the fact that handguns — although restricted here — are available elsewhere with relative ease and are brought into the city.

The overwhelming majority of the homicides seem to have been spontaneous — the result of arguments between people who knew each other and taking place indoors.

A few months ago, Philadelphia, Baltimore, Detroit and Los Angeles also reported increases in their murder rates.

OFFICIAL LIST OF RACE PRIZES

Here is the complete official prize list in the London to Victoria air race:

1. $50,000 (plus bonuses)—Joe Blumschein, West Germany, Swearingen Merlin III.
2. $20,000—Tim Philips, Eire, PA-30.
3. $10,000—Philip Reames, United States, Cessna 310.

CLASS AWARDS

Class A (single engine)—1. $10,000—Bill Walker, England, PA-24-400. 2. $5,000—Louise Sacchi, United States, BB A-36.

Class B (twin engine)—1. $10,000—Jim Wright, Canada, Twin BN 2A. 2. $5,000—Robin Blech, England, Twin Comache PA-39.

Class C (turbo-prop—1. $10,000, Grant Davidson, Canada, Turbo Beaver. 2. $5,000—Bengt Bengtsson, Canada, Expeditor 3.

Class D (pure jet)—1. $10,000, Clay Lacy, United States, Lear Jet. 2. $5,000—Floyd Carson, Canada, Lear Jet.

STAGE AWARDS

Leg 1. Abingdon - Quebec City, $5,000 — Floyd Carson, Canada, Lear Jet.

Leg 2. Quebec City-Ottawa, $5,000—Joe Blumschein, West Germany, Swearingen Merlin III.

Leg 3. Ottawa-Winnipeg, $5,000—Clay Lacy, United States, Lear Jet.

Leg 4. Winnipeg-Regina, $5,000 — Philip Reames, United States, Cessna 310.

Leg 5. Regina-Calgary, $5,000 — Joe Blumschein, West Germany, Swearingen Merlin III.

Leg 6. Calgary-Victoria, $5,000—Grant Davidson, Canada, Turbo Beaver.

He Almost Missed $60,000 Prize

West German Joe Blumschein, confirmed the winner in British Columbia's Centennial air race, said today he nearly didn't make the race at all.

The 42-year-old plastics executive said some crucial company deals came to a head at the worst time, just before the race start.

He talked over with his boss whether to enter but his boss said "go-ahead," he would handle negotiations involving a company take-over alone.

No matter what happens in the plastics business, that was a $60,000 decision.

Blunschein, with co-pilot Fritz Kohlgruber, 28, are quiet and impeccably turned out in dark blazers, white shirt and tie and sharp crease to the trousers.

WITH DELIGHT

Blumschein appears imperturbable with a quiet "in" sense of humor. He chuckled with delight this morning when someone kiddingly said they'd heard he was going to invest his winnings in IOS stock, a mutual company currently in financial difficulties.

He has a passion for thoroughness.

It shows when he was asked what factors produced his success.

"It was a combination of reliable aircraft, one which performs to expectations, and precision flying."

Precision flying not measured in minutes but seconds, in quarter-mile on tracks, not hundreds of miles, he said.

FLYING IN HAIL

Apart from problems getting to the starting line at all, one of two bad moments came in a brief bout with hail near Calgary.

"It was over in about two seconds," he said, curling finger and thumb to show the size of the hail stones. But it was like being machine-gunned and he says he honestly expected to see holes punched in his Merlin III turbo-prop.

Blumschein said he throttled back when he saw it coming but was so shaken he neglected to power up again, in effect coasting the last 20 miles but still winning the lap.

The other testy occasion was out of the Lakehead at 4,000 feet when the pair encountered severe turbulence.

How bad was it? "Well, it wasn't good for the plane and it wasn't good for the crew."

BEST PLACE

They were at 4,000 feet because that was the best place to be for winds, he said.

"We always flew at whatever height produced the best tail winds or least head winds."

Blumschein was philosophic and sympathetic about the delay in releasing final race results and the talk of protests

His philosophy from the start of the race was, he said, if you win a prize you make a lot of money and some enemies. If you finish out of the money you make a lot of friends.

RIGHT ANSWERS

Since there was so much money involved, he didn't blame the judges for double-checking figures. No sense blaming the computer. If you give it the right information and ask the right questions, it'll give you the right answers.

He said he was pleased to see a complaint that the second-place Irish entry had been using a modified engine had been declared invalid.

Anyone, particularly entrants, should know that all winning planes would be thoroughly inspected in Victoria, he said. When he got out of his plane at Victoria International Airport he handed the keys to judging officials first thing.

"In fact I haven't got them back yet."

There were nine official protests in the London-Victoria air race filed by the 8 p.m. deadline Thursday night but all were settled today with no changes in winning aircraft.

Chief recorder Bill Paris said today they covered such things as complaints against handicap speeds and the delay in starting the race's final leg.

There were no serious issues and most of the 54 finishing crews seem reasonably happy, he said.

Dirty Lots Anger Mayor

Parking lot owners who don't maintain clean premises don't deserve to be in business, Mayor Courtney Haddock said today.

Haddock said in an interview there is a "disgraceful" parking lot somewhere between the Haida and Coronet theatres that has got him "really upset."

Social Services To Go Regional

Regionalization of all public social services was unanimously endorsed Thursday by Victoria council, and a target date for implementation has been set for Jan. 1.

Aldermen voiced most concern over their fear that costs of an integrated scheme will increase but they were assured no new staff will be added to the present numbers.

Nor will there be a saving involved, when bureaucratic procedures are eliminated by the integration, council was told.

SMALL SAVINGS

Regional executive director Dennis Young said it would be unrealistic to predict anything more than a "marginal saving" in the changeover.

Young also said that councils and individual aldermen will have more control over speial services under an integrated scheme through representation at the regional level.

As for costs, Young said, local governments have "little control" in the welfare and social services field, which is basically a responsibility of the provincial government.

"But you will be taking part in the administration to a greater degree."

GREAT STEP

Mayor Courtney Haddock, who admitted he was "doubtful" of the scheme earlier, said he is now "sold on it. I think it's a great step."

Council first wanted to table their decision when health and welfare chairman Peter Pollen returns from holidays.

However, when urged to make a decision because of the tight schedule ahead, aldermen voted in favor.

Young said the regional board is "aiming at Jan. 1" for implementation. After each participating council gives its approval, the provincial government must then make its final decision.

. . . QUAKE

Continued from Page 1

Seismographs abroad located the tremor's epicentre near Valparaiso, Chile's second largest city, on the coast 60 miles northwest of the capital. But the interior minister said the quake was strongest in the towns of Illapel, Barbala and Salamanca, 125 miles north of Santiago.

The earthquake struck at 11:03 p.m. as most of Santiago's three million people were eating their usual late-night dinners. Frightened crowds poured into the streets, and the power company cut off the electricity to prevent fires. The lights were out for nearly an hour, and telephone service and international communications were cut for 1½ hours.

Walls cracked and windows broke in downtown buildings. Several water mains broke, sending water spurting into the cold air of the winter night. Cornices crashed down from buildings. Panicky motorists injured several persons in the dark.

President Allende went on the air immediately to reassure the public. The populace listened to transistor radios.

"Stay in your homes," the president said. "Take care of your families." But crowds huddled in the streets.

30 INJURED

There was a panicky rush for exits in a movie theatre. One man died of a heart attack, and about 30 other persons were injured. Walls of a police station fell in, injuring two officials.

Allende sent Minister of State Jaime Suarez to Valparaiso to investigate the situation. The long mountain tunnel on the Santiago-Valparaiso highway was reported blocked.

South of Santiago the force of the quake was mich less. In Concepcion, the country's third largest city, 350 miles south of the capital, damage was light.

Chile lies along the perimeter of the so-called "ring of fire" along the Andes and is hit periodically by earthquakes. Minor tremors are fairly common.

Chile's last major quake occurred in 1965 when the shocks broke a dam north of the capital. Four hundred persons were buried under mud and water that roared down on a mining town.

One of South America's worst earthquakes also occurred in Chile in 1960. The shocks in the southern part of the country continued for 10 days, an estimated 5,700 persons were killed and thousands of square miles were devastated.

. . . TANKER

Continued from Page 1

banquet sponsored by the Yellowknife Board of Trade, left the capital of the Northwest Territories early this morning for Inuvik, north of the Arctic Circle, and Saturday he will visit Old Crow in northern Yukon before flying to Whitehorse for a nominating convention.

Stanfield also said the rest of Canada must stop taking the north and its resources for granted.

NOT TRANSPLANT

"The north is not, or should not, be considered as a place to make money and then leave as soon as possible."

"Northern society should not and cannot be regarded as simply a transplant of southern techniques and the southern way of life."

He called for development of specific northern policies by the federal government to ensure that the north becomes a permanent and viable part of the Canadian economy.

He stressed the need for more awareness of regional differences within Canada by the federal government.

"It's true . . . that the overwhelming majority of Canadians live in a thin line along the border between Canada and the United States. But that thin line isn't Canada and we must not forget it."

DIVERSIFICATION

He also said if the Canadian north is to have permanent communities it must also have diversification and expanded secondary industry.

Stanfield said too many decisions in the past have been made by people "far away who do not know the reality they are attempting to mould."

"It is the time to recognize far more clearly than before the vital importance of the man on the spot . . . particularly the men and women of whatever race who have chosen to link their destiny with the north."

Rental Experts To Speak Here

Tenant rights champions Harry Rankin and Bruce Yorke will speak to a public meeting at 8 p.m. Monday at the Dominion Hotel on requirements of a legalized rental review board.

Rankin is a Vancouver alderman and lawyer and Yorke is secretary of the B.C. Tenants' Organization. The meeting is sponsored by the Capital Region Tenants' Association.

NOW IT'S UP TO LOFFMARK

City Changes St. Joseph's Plan

City council approved unilateral changes Thursday in an earlier agreement with the province on the controversial extension of Belleville Street.

It remains to be seen whether Health Minister Ralph Loffmark, who is out of town until Monday, will accept them. At stake are expansion plans for St. Joseph's Hospital.

Council's eleventh hour changes were vigorously opposed by only Ald. Clyde Savage, who charged the city with "deliberately" holding back construction of new and badly-needed hospital facilities.

HANG-UP

Thursday's developments are just the latest in a seemingly endless series of hang-ups stalling development at the hospital.

In the past Loffmark has opposed the extension of Belleville Street because he says it would bother the hospital operation nearby. That and other disputes have kept development of St. Joseph's up in the air for almost two years.

The earlier agreement between the city and the province had the extension of Belleville postponed for seven years, to be settled then by the then ministers of health and highways. In the meantime the site for the extension was to be kept clear.

At Thursday's council meeting, aldermen approved new wording which would have the eventual decision to extend the road or not made on the basis of a technical study of traffic patterns and needs.

POLITICAL

Savage said the agreement could not be changed by the city alone, adding the decision on Belleville "is going to be political in the final analysis anyhow."

Mayor Courtney Haddock insisted however that the city's stand was not in conflict with Loffmark's.

"I beg your pardon," Haddock told Savage, "we are not changing it."

Haddock said at one point that all the city is doing by its actions is preventing the province from putting a building across the Belleville extension route at some time in the future.

"I think the city is just deliberately holding up this thing," Savage charged.

"This is not so," Savage rejoined.

Haddock: "All we want is to extend Belleville if and when we need to."

Savage ended the discussion saying if Loffmark says "no," it doesn't matter what the city wants.

The change in the agreement accepted by council is contained in a letter signed by Ald. Percy Frampton, who represented the city at a meeting Wednesday called by the capital regional hospital board at Loffmark's request and including the Sisters of St. Ann and the society scheduled to take over operation of St. Joseph's.

BASED ON STUDY

As it appeared on council table before each alderman, Frampton's letter amending the agreement merely added that the decision to extend or not extend Belleville Street would be "based on a technical study of the traffic requirements at that time."

But in presenting the letter Erampon read further changes into it.

Instead of making the decision "subject to the approval" of the province, the final wording requires the decision to be made only "in consultation with" the relevant cabinet ministers.

The amended wording also eliminates the words: "and that their decision shall be final."

Insurance Fund Upsets Budget

Mayor Courtney Haddock today criticized the federal government for insisting the city pay into the unemployment insurance fund and upsetting the city's budgeting.

"Who ever heard of a civil servant being unemployed?" Haddock asked in an interview.

The new requirement will cost the city an unbudgetted $7,060 this year, rising to $70,000 next year, he said.

"I'm a little shattered" at the information, he added.

Placer Mining Claims Halted

The provincial cabinet has suspended the granting and recording of placer-mining claims in B.C. until May 1, 1972.

The cabinet order making the move states that "in the past few years, few placer mining claims have been acquired by bona-fide placer miners" and that such claims are being acquired for "other than mining purposes."

Mines department officials could not immediately be reached to explain the move, but there have been complaints of mining claims being used to acquire land-use rights in recent years.

Cabinet Releases Appointments

George Chatterton, head of the home-acquisition grant section of the B.C. Finance department, has been appointed chairman of the B.C. Housing Management Commission.

He replaces J. Everett Brown, former deputy minister of municipal affairs, who is appointed special housing adviser to the minister of municipal affairs, Dan Campbell.

The appointments were made public today in provincial cabinet orders-in-council.

Cedar Hill

YOUR YEAR ROUND GARDEN CENTRE

Welcome Visitors

OPEN DAILY TO SERVE YOU

Welcome Victorians

HOURS: Daily: 9 a.m. to 5:30 p.m. Sundays: 10 a.m. to 5 p.m.

COME IN AND BROWSE

Cedar Hill

NURSERIES AND GARDEN CENTRE
1551 Cedar Hill Cross Road
Half Block West of Shelbourne

DOMAN'S D

VICTORIA'S HOME OF "BUILDING VALUES!"

IDEAL FOR THE CABIN

4x8x¼" PIONEER PLY PINE PANELS These are regular 7.95, ONLY 4.89 SHEET AT DOMAN'S

CONCRETE BLOCK INCINERATOR 32"x32"x32" 11.95 EACH

CUSHION FLOOR 6'0" Wide 1.50 Lin. Ft.

OZITE CARPET RUNNER 27" Wide Lin. Foot 1.49

CERAMIC TILE 1"x1" crystal pattern. These tiles would enhance any bathroom. Regularly sold 79c sq. ft. ONLY 59c Sq. Ft.

SEAFOAM TEXTURED CEILING PANELS 48"x49" At Doman's ONLY 2.25 Each

FLECTO MARINE FINISHES To brighten up your boat . . . broken range to be cleared. AT 30% OFF PRICE LIMITED QUANTITIES ONLY

REJECT DOORS 1¾" thick. Various sizes, and values to 19.50. ALL AT 5.55 EACH

ARBORITE CUTTINGS Useful for so many things around the place. 24x48 3.99 18x48 1.95

SOLID BIRCH SCANDINAVIAN LEGS As modern as tomorrow. Reg. 3.98 set. 10" or 12". SET OF FOUR 1.95

WOULD YOU LIKE TO MODERNIZE? ADD A ROOM? BUILD A HOUSE? PHONE 386-2151, OR COME AND SEE THE BUILDERS AT DOMAN'S. YOU WON'T BE DISAPPOINTED.

SPRUCE SHELVING At Useful Savings

1x6. Lin. ft.	15¢
1x8. Lin. ft.	20¢
1x10. Lin. ft.	25¢
1x12. Lin. ft.	30¢

RECTANGULAR CUTTING BOARDS Arborite Covered ONLY 75c EACH

24"x36"x1" CORK PANELS Ideal for Decoration 1.79 EACH

DOMAN'S

280 BAY ST. — 386-2151

OPEN 8 A.M. — 5:30 P.M. MONDAY THRU SATURDAY
USE YOUR CHARGEX.

This advertisement is not published or displayed by the Liquor Control Board or by the Government of British Columbia.

Join the world and see the Club.

Canadian Club.

The finest of fine Canadian whiskies is "The Best In The House" in 87 lands: Afghanistan, Algeria, Antarctica, Antigua, Argentina, Aruba, Australia, Austria, Bahamas, Barbados, Belgium, Bermuda, Brazil, Canada, Canary Islands, Ceylon, Chile, Christmas Island, Costa Rica, Curaçao, Denmark, Dominican Republic, Ecuador, Ethiopia, Fiji, Finland, France, Germany, Gibraltar, Greece, Greenland, Grenada, Guadeloupe, Haiti, Hong Kong, Iceland, India, Indonesia, Iran, Iraq, Ireland, Israel, Italy, Jamaica, Japan, Jordan, Kenya, Korea, Lebanon, Libya, Malta, Mexico, Morocco, Nepal, Netherlands, New Guinea, New Zealand, Nigeria, Norway, Pakistan, Panama, Peru, Philippines, Poland, Portugal, Puerto Rico, Sierra Leone, Solomon Islands, South Africa, Spain, Sudan, Sweden, Switzerland, Tahiti, Tanzania, Thailand, Trinidad, Tunisia, Turkey, U.S.S.R., United Kingdom, United States, Uruguay, Venezuela, Virgin Islands, Yugoslavia, and Zambia.

Canadian Club is distilled and bottled in Walkerville by Hiram Walker & Sons Limited

Stray Feathers

By HAROLD HOSFORD

One of the major mysteries of North American bird life has apparently been solved. The nest of the marbled murrelet has been found.

These chunky, dark sea birds that look a bit like a duck, abound in the inlets and fiords of British Columbia's coastal waters. Despite their abundance, they've defied the best efforts of scientist and naturalist alike to find their nests.

Since 1930, when Dewey Soper found the long-sought nesting grounds of the lesser snow goose along the shores of Bowman Bay on Baffin Island in Canada's Arctic, the marbled murrelet has stood alone as the last North American bird to give up the secret of its nesting place.

●

Now, from Holberg in northern Vancouver Island comes evidence that this major ornithological problem has at last been solved. But more of this later; first some background.

The search goes back nearly a century and is marked by an egg shell here, a dead adult there, sightings of high-flying birds heading inland at dusk and records of birds calling after dark over forests far from the sea.

Indications were that when finally found the nest would probably be in a hollow on the ground, possibly among the roots of a tree and probably a long way from salt water.

This hypothesis was based partly on the clues and partly on the nesting habits of other small auks, close relatives of the marbled murrelet. Some of these relatives, Kittlitz' murrelet for example, have added to the problem by being confusingly like the marbled murrelet in many respects and creating healthy controversy among scientists trying to unravel the threads of the mystery.

●

It has not been a local problem. With marbled murrelets ranging around the entire north Pacific from California to Japan, it's been an international problem, one that even breached the Iron Curtain.

Soviet and North American scientists frequently exchange information on their studies and among these exchanges have been papers on the status of marbled murrelets on both sides of the Pacific.

Until 1961 even international co-operation had done little to throw any light on the problem. The nesting sites of the marbled murrelet were still undiscovered. But 1961 saw a report come out of the Soviet Union on a Kittlitz' murrelet nest which had been found in Siberia, a nest which was more than 20 feet up in a larch.

The stage was now set for the Holberg discovery.

It came in August, 1967, and thanks to Mrs. S. Belanski of Holberg and Bob Harris of the Canadian Wildlife Service, we have the details, outlined in a recent issue of the Canadian Field-Naturalist.

●

Holberg is a tiny logging community at the north end of Holberg Inlet and about 30 miles west of Port Hardy. It is the centre of an extensive stand of Douglas fir, hemlock and cedar which is nurtured by an annual rainfall that exceeds 90 inches. Logs are the life-blood of Holberg, and logs helped take the lid off the marbled murrelet mystery.

The story began with two small flightless birds which dropped out of a tree being felled by loggers. One bird was killed in the fall. The other survived and thanks to the efforts of Mrs. Benanski, was shipped to Harris at the University of B.C. in Vancouver.

The bird was identified as a young marbled murrelet, two to three weeks old. It would have been ready to leave the nest in another two weeks.

●

Subsequent investigation revealed that the nest had been about 60 feet from the ground in a cedar and that the tree was about four miles from the nearest sea water.

Like so many other questions about natural history, the answer to one perplexing question often raises several more, equally perplexing. For example, how does a bird, completely at home in water and air but almost helpless on land, negotiate the intricacies of landing safely in a tree? Then there is the question of how the young get from the nest tree to the sea.

We know that many species of ducks find no problem in getting their young from tree nests to nearby water. They simply fall to the ground within hours of hatching and waddle to the nearest water. And being as light as a ball of thistledown, few are injured in the fall.

It's not so simple for a murrelet. They apparently spend several weeks in the nest, growing and gaining weight, weight which would be a disadvantage in a free fall of up to 60 feet. But even after they overcome this formidable obstacle they are faced with a long and often treacherous journey over land to the sea. How they accomplish this has still to be answered.

Nearby fresh water streams may be their highways to the sea. If so young, flightless murrelets should be turning up along these streams and according to the Holberg information, we should be looking for them in late August and September.

MANITOBA MINORS ALLOWED LIQUOR

WINNIPEG (CP)—Children under 18 accompanied by a parent will be able to enjoy a drink of beer or wine with a meal in a licensed dining room, restaurant or club under provisions of legislation given second reading in the Manitoba legislature Thursday.

While the bill provides that liquor may be served to children, Attorney-General A. H. Mackling said in an interview it will be fixed by regulation that only beer and wine may be served to those under the legal drinking age. "It is not intended to encourage youngsters to drink hard liquor," he said.

Allowing children to drink in public with their parents "will give the parents the same privilege at a family celebration in a licensed premise, that they would have in their own home," Mackling said.

★ ★ ★

The bill also provides that an under-age person may be given a drink by his or her spouse, provided the spouse is over 18.

Frank Johnston (PC—Sturgeon Creek) said the province has gone far enough in providing liquor to young people and "should back off this type of legislation at the present time."

Wally McKenzie (PC—Roblin) said there may be some difficulty in enforcing the requirement that children be accompanied by a parent. He said neighborhood children may "tag along" with an adult to coax a drink.

Photograph Trophy

An 84-year-old Esquimalt coin collector had to content himself with a photograph of the trophy he won in a New Zealand coin competition.

Leonard Coton, 1209 Lyall, was awarded first prize for a paper he submitted on Victorian-era coins to a 1970 contest of the Auckland Numismatic Society. The catch to the contest win is that the rules of the New Zealand organization do not allow the trophy out of the country.

Coton had to settle for a letter of acknowledgment from the society and for the photograph of the cup being accepted on his behalf.

Athens Bombed

ATHENS (Reuter) — At least three home-made time bombs exploded in the centre of Athens at dawn Friday, causing light damage but no casualties, police said. The blasts, latest in a series of bomb attacks by underground organizations as a token resistance against the army-backed Greek regime, occurred while the streets were deserted.

COURT CLERK GIVEN TIME

LONDON (UPI) — Judge John Phipps sentenced chief court clerk Leslie Penfold — to a long and happy retirement.

In a surprise mock prosecution, Penfold, a court employee for 40 years, was accused of "contravening section one of the Marylebone Court Retirement Act, 1971, by honestly stealing the respect and affection of the people he has worked and come into contact with."

Penfold, 65, was presented with a gold watch so he can time his "sentence."

PEARSON
3388 Douglas 382-2222
CHRYSLER
OUTBOARDS
World of Pleasure

DIAMONDS
...the Symbol of Love Everlasting

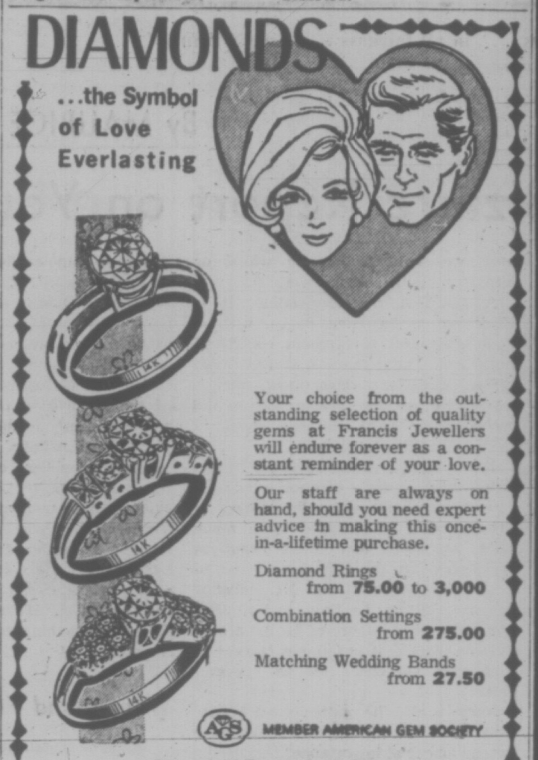

Your choice from the outstanding selection of quality gems at Francis Jewellers will endure forever as a constant reminder of your love.

Our staff are always on hand, should you need expert advice in making this once-in-a-lifetime purchase.

Diamond Rings from 75.00 to 3,000

Combination Settings from 275.00

Matching Wedding Bands from 27.50

MEMBER AMERICAN GEM SOCIETY

Convenient Terms Available
Open Monday to Saturday 9:30 to 5:30
Friday 9:00 to 9:00
Free Parking at the Fisgard Parkade

F. W. FRANCIS LTD.
1684 Douglas St. Phone 384-7611
(Kitty Corner from the Bay)

Come Into The Exciting World Of Sunlite At Standard

Magnificent selection of exciting lightweight aluminum in new colorful designs, also wide selection of colorful designs in genuine Redwood.

Peony Group

7½' Umbrella	56.95
Table Cover	4.95
33" Table	14.95
Patio Chair	9.95
Swing	77.95

Goya Grouping

Terrace Chair	19.98
Chaise Lounge	62.95
8½' Liftomatic Umbrella	79.95
42" White Table	22.95
Table Cover	10.95
Swing	164.95

Seville Ensemble in genuine Redwood

8½' Liftomatic Umbrella	104.95
44" Round Table	58.95
Table Cover	11.95
Tete-A-Tete	137.95
Club Chair	57.95
Lounge	111.95

See our wide selection of replacement for your present outdoor furniture.

3" thick Sun Cot—Duck covered Mattress	21.95
Chaise Lounge—Cover Mattress	6.95
Basket	6.50
Chair Covers—Seat and Back	2.95
Chair Cover—Padded Seat and Back Cover	8.95
Solid Foam Patio Cushions	3.19

REMEMBER
WE ARE OPEN
8:30 A.M.
MON. TO SAT. TO SERVE YOU BETTER

Introducing The Space Saver Danby—Deluxe 2-Door Refrigerator

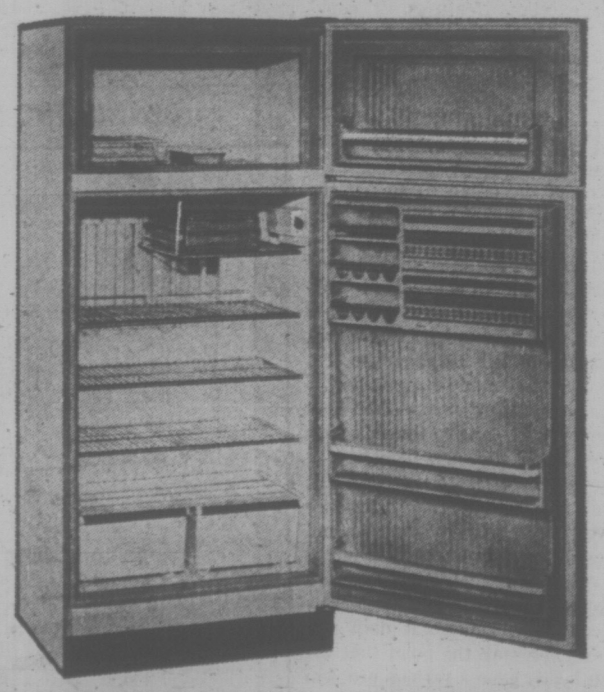

★ Thin wall polyurethane foam insulation.
★ Single thermostatic control
★ 0° Freezer
★ Automatic defrost in refrigerator.
★ Magnetic gasket
★ Slide out shelf

Model 330X
12 cubic feet, white—
61¼" H x 26¾" D x 24" W
Regular 289.00
Sale 249.00

Model 400—Illustrated
14.2 cubic feet, white—
61¼" H x 28" W x 26¾" D
Regular 309.50
Sale 279.00

STANDARD FURNITURE
8 Floors in the Fabulous 700 Block Yates, Downtown Phone 382-5111

McTaggart Funeral

Funeral services were held today for long-time Victoria barber Stuart McTaggart, who died Wednesday at the age of 91.

McTaggart retired in 1961 after 68 years of snipping and shaving.

He operated out of the Driard Barber Shop in the basement of the Yarrow Building, and owned the shop for 15 years.

Born in Boston of Scottish parents, McTaggart lived in Victoria for the past 52 years, a barber for 40 of them.

He leaves two grandsons, Barry and John Caviness, and two great-grandsons, Dean and Nicholas Caviness, all of Victoria.

No Thanks To Award

PHILADELPHIA (AP) — Comedian Bill Cosby says he will not accept an award from the Philadelphia Convention and Tourist Bureau because of a city decision to save money by eliminating high school varsity sports.

"A great many blacks have achieved success and financial stability by means of athletics," Cosby said Thursday in a telephone interview from his home in Los Angeles. "They have developed their skills and personalities.

"To me, this action by the school board is shutting off the life valve. I'm not sure whether this isn't a further attempt to suppress blacks."

The Negro comedian was himself a star high school athlete in Philadelphia and later played football at Philadelphia's Temple University.

VILLA'S GUIDE TO WINING AND DINING.

The proper wine can make dining more convivial and enjoyable. Here's how and when to serve the various types of Villa Wine.

Villa Royale White Table Wine. Villa Royale Sauternes. Villa Mellow White Dinner Wine. Ideal with all types of fish, fowl, pork and white meats. Serve slightly chilled.

Villa Crackling White. Chill thoroughly and enjoy with seafood dishes, pork and all white meats.

Villa Royale Still Rosé. Villa Pink Pearl Dinner Wine. Serve slightly chilled with turkey, baked salmon, wild fowl and salads.

Villa Royale Claret. Villa Red Dry Dinner Wine. Villa Royale Red Table Wine. Villa Ruby Red Dinner Wine. These are the wines for game, red meats and spaghetti dishes. Serve at room temperature.

Villa Crackling Rosé. Villa Crackling Cold Duck. Serve chilled on any and all occasions.

Villa Medium Dry Sherry. Villa Royale Cream Sherry. Delightful before or after a luncheon or dinner. Serve at room temperature.

Villa Rich Port. Villa Royale Cream Port. Serve at room temperature with cheese, nuts or dessert.

This advertisement is not published or displayed by the Liquor Control Board or by the Government of British Columbia.

Victoria Daily Times

Established 1884

Published every afternoon except Sunday by the Times Publishers, Limited, 2631 Douglas Street, Victoria, B.C. Second-class mail registration No. 0625. All undelivered copies and notices respecting changes of address are to be sent to the above address. The Canadian Press is exclusively entitled to reprint the local news published herein.

BRIAN TOBIN, Editor — STUART UNDERHILL, Publisher — GORDON BELL, Managing Editor

FRIDAY, JULY 9, 1971

Competitor and Consumer

THE new Competition Act introduced into the Commons by Consumer and Corporate Affairs Minister, Mr. Ron Basford, with the assurance that it will not become law before next year, has obvious objectives. Its aims are to extend to consumers the benefits of improved business practices, protect business in its legitimate enterprises and check action prejudicial to the public. Equally obvious is the fact that its effectiveness will depend very largely on the course followed by a new tribunal with impressive controls over business in Canada.

Heavier penalties are listed for offences which the legislation defines — among them mergers calculated to create monopolies detrimental to the public. Flexibility, however, exists in determining which mergers are offensive and which are acceptable. The tribunal, under this situation, could make flesh of one and fowl of another — and do it unwittingly.

Some mergers increase efficiency and the legislation implies no impediment to those whose increased efficiency becomes a public benefit. It would, on the other hand, impose sanctions on those which tend to corner markets to consumer detriment.

While the desirability of some specialization is recognized, so are its dangers. Specialization which produces a better product is favored, that which would kill legitimate competition is suspect.

Criticism has already been levelled at some of the options involved in such flexibility. What, for instance, is a better product and who determines that it is?

Under the act, companies would be given access to the tribunal to determine in advance what is acceptable and what is not. This, on the surface, seems a legitimate approach, though it has not always worked effectively in legislation which the new act is intended to replace.

Questions have been raised over the advisability of retaining extensive criminal proceedings arising from violations of the act, the case being made that civil actions would generally be more appropriate, though not where fraud is implied.

One of the apparent problems in drafting such legislation is the difficulty of reconciling both business and consumer interests. Business operates for profit, with varying concepts of what is reasonable. Consumers are concerned with the best buy for their money and tend to hold a different opinion of what is reasonable profit.

Those who are entrusted with the task of making the proposed new legislation work may need the wisdom of Solomon on that point alone.

Preliminary criticism indicates the area of amendment which will be sought before the legislation is passed. The time span allowed between introduction and eventual implementation takes that matter into consideration. There is little hope that all differences will be reconciled. The measure — seen by one analyst as an entry into the schoolmarm state — nevertheless represents a strong effort to help the public without imposing restrictions on business that seriously cripples it.

Low Ceiling

THE West German winner of British Columbia's Confederation centennial hop-skip air race from London to Victoria credits his success to an excellent aircraft and luck. An appealing modesty restrains him from mentioning his competent flying. He planned his race well, knew the capabilities of his craft and collects $50,000 as first prize plus another $10,000 in lap prizes.

This is the lion's share of $175,000 divided by leading finishers in an event that tested the skill of competitors and the performance of their machines. There were, and always will be, some hazards involved in such flights, though modern science and engineering have reduced them substantially from the point of extreme risk involved in earlier, pioneering ventures.

To a large number of Victorians and other British Columbians, however, the race failed to attain the elements of the "spectacular" anticipated for it by the planners. It came too late in the rapid advance of aviation, which automatically loses glamor as man moves out into space.

This factor alone leaves much of our population wondering if the public money involved might not have been better spent on other centennial features organized and carried out with high success by local organizations.

The success of several of these regional activities — events tied directly into the centennial theme and reflecting the local consciousness of growth from pioneering days into the current era — had indicated public appreciation for this type of show, done very well this year. The tireless work of innumerable committee members, the performance of individuals and groups involved and frequent strong public support have combined to imbue the anniversary with the spirit the air race could not catch.

It is no fault of the contestants in the London-to-Victoria flight that it failed to capture popular imagination. They entered honestly a contest for a rich prize, did their best to win under conditions which have been criticized by some, and they completed the course. Nothing more could have been asked of them.

But the opinion lingers that, in choosing an air race, British Columbia put its money on the wrong horse. Spread over a number of other excellent features, it could have yielded higher returns in public satisfaction.

Speaking for Which Fishermen?

SETTLEMENT of the B.C. salmon net fishermen's strike on the basis of a third offer made by the B.C. Fisheries Association returns the men to work, with a somewhat improved earning potential, and should assure supplies to the industry which represents an important part of the provincial economy. It also poses for union leadership in this field a problem that does not evaporate as the catch is resumed.

The union negotiators had recommended rejection of the offer. The fishermen rejected the recommendation by a small majority (the back-to-work vote was endorsed by 54.2 per cent). The negotiators have made no secret of their unhappiness over the settlement — nor can they have felt any better about the membership's reaction to their proposals.

One of the notable losses at the close of this strike is not in money but in confidence. The majority of the membership of the combined United Fishermen and Allied Workers and the Native Brotherhood of B.C. has told the union leaders that leadership in this instance was of a type the membership did not want.

In a post-settlement television interview, Homer Stevens has argued that the new contract is inadequate and has buttressed his stand by noting the difference between rates paid to fishermen and prices charged over the counter to the consumer. That point deserves investigation, perhaps by authorities protecting consumers. It does not, however, obscure the point that the union heads have a serious problem of their own. They now must ask themselves how adequately they represent the men they are supposed to represent.

"Now . . . in all fairness . . . wasn't it fun?"

FROM OTTAWA

By MAURICE WESTERN

Another Bizarre Report on Youth

THE department of the secretary of state, as some have surmised, ranks high in the pecking order of the federal government. A glance at the main estimates (now outpaced as always by political events) is enough to show that Gerard Pelletier disposes of more spending money than the great majority of his aspiring colleagues. Only John Munro, Donald Macdonald and Edgar Benson spend more and Mr. Benson is a special case, since finance is charged with the ever-increasing interest on our national debt.

Western

The secretary of state is to be regarded with awe for other reasons. Within the government he is the high priest of the bizarre since he exercises supervision, in a fashion, over such agencies and programs as the CBC, the CYC, Opportunities for Youth and so on.

Something is to be deduced also from the attitude to the minister of private government members. For example, Ralph Stewart, of Cochrane, in the last week of June, distributed an undelivered Cato-like speech on the general theme: Pelletier must go. Mr. Stewart has no monopoly of this view. It is another indication of Mr. Pelletier's importance because, in general and except when calculating their own chances of promotion, private members care little whether ministers go or stay.

Mr. Pelletier has a task force working for him on problems of youth. It must be an important committee because it appears to have spent about $500,000 and to have mobilized at one point about 60 people. We know very little about it, which is the rule with task forces, but it is obviously a committee with status because it has leaked a miscellany of recommendations which will burst upon us later in the summer.

Unrelated

It will surprise no one that the recommendations are bizarre. Task forces have their own rules which seem to resemble those governing fish ponds for children at old-fashioned church bazaars. Nothing that comes out has any relation to anything else, although it may (one cannot know) have some relation to what went in.

The report, according to advance publicity, at least has a theme, which is youth. We are about to be informed, apparently, that the family and schools have been unable to supply acceptable behavior standards and values. Perhaps the state will now make this good but not surely by the task force route. At the least, we ought to have a white, or perhaps a multicolored, paper.

A principal recommendation, it is whispered on the front pages, will be legalization and government control of marijuana. There may be doubts, even in Mr. Pelletier's department, that a few whiffs are the answer to youthful misbehavior. We're stumped seems a much more likely argument.

But various other questions arise. Why are we paying a task force for such a recommendation when the subject is already being investigated by a much more qualified and more cautious commission on the non-medical use of drugs? Is it essential that Mr. Pelletier should scoop Mr. Le Dain, and why? If integration is so important for the armed services, why is it unsuitable (except in ministerial speeches) for the government?

There is also the matter of our border relations with the United States. Are they no longer of importance?

Also proposed is a Canadian youth employment corps. Youth employment is manifestly important; even more important than the youth circuses on which other public money is expended. But what is the link between these proposals? Will marijuana make work more attractive or is it the thought that jobs will be created through the sale of the weed?

Military College Closure

Then (page Mr. Macdonald) there is a recommendation that the military colleges be abolished and the cadet programs terminated. Here again the link seems to be tenuous. Evidently this is not only an important but also a very talented committee. At one moment they are pot-and-job experts; then mysteriously they become authorities on the armed services and national defence.

In case it has escaped attention, the military colleges were not set up as a gesture to some earlier youth cult, which has since failed. They are part of a defence establishment which the taxpayer has been given to understand exists for his protection and not solely for student sports activities and the enrichment of hardware manufacturers. At the whim of a task force they are now apparently to disappear in a cloud of marijuana smoke.

It will doubtless be found, when the report appears, that the government is committed to nothing. In all likelihood, however, Mr. Pelletier will read it with interest, as he should since it has cost us $500,000. Mr. Macdonald should read it with equal attention, experience having shown that it is usually possible to salvage something from these kites in the wind.

Wonderland Flavor

However tantalizing the previews, one must await the report before drawing firm conclusions about the committee's recommendations. If it does have the authentic flavor of the secretary of state's department, it should at $2.50 a copy have the best sales since Alice in Wonderland.

But this is not quite all. Policy is to be evaluated, not only in light of the report, but also from experience of the Opportunities for Youth program. There has been enough of that already to annoy Mr. Stewart, various MPs and a number of worthy groups who failed to qualify because they could not achieve the imaginative standards of Mr. Pelletier's department. As it has been explained, however, the critics of the program are anti-youth, we can probably anticipate with some confidence that time will vindicate the minister.

At least the curtain has been parted a trifle and we have been given a hint of the exhilarating future, more or less discernible through the musty smoke.

FROM WASHINGTON

By TOM BRADEN

'Stuck With the Same Bankrupt Objective'

THERE is always a certain gap between presentation of fact and its public acceptance, and it is for this reason that President Nixon and Henry Kissinger have a certain amount of time. But it cannot be very much time; say a month, before the public realizes that the Nixon policy in Vietnam rests upon the same erroreous assumption that the Pentagon Papers reveals as having led the United States to tragedy.

That assumption is that there is a government in Saigon which expresses the will of a country called South Vietnam. The Pentagon Papers show that on the contrary, "South Vietnam" was the creation of the United States, that "the government of South Vietnam" was also an American creation, and that the United States decided to "save" South Vietnam from Communism before there was a country or a government to save.

They showed that the U.S. set up governments, changed them at will, paid them and tried to look the other way after discovering that each one seemed more corrupt and cruel than the last. They show that the only government which ever had a chance of "winning the hearts and minds of the people" as Gen. Louis Walt of the Marine Corps once defined his mission, was the government of the Vietnamese Communists who were also the leaders of legitimate nationalist revolt against foreigners, French or American. They show that the American people were deceived into believing that American soldiers were helping "a country" whose people wanted to be "free."

Why Repeat Error?

These facts have now been presented, thanks to publishers who were willing in the best American tradition to take the risk of protest. It can only be a matter of time before the American people ask why a discredited policy should be continued, and error repeated.

For Mr. Nixon and Mr. Kissinger are still relying upon the basic concept that the American government can mould a nation out of a petty and often corrupt group of former noncommissioned officers in the French army. Indeed, Mr. Kissinger, before he left on his recent trip to Vietnam, refused to see a representative of Gen. Minh's here in Washington, leaving the distinct impression that the U.S. intends to permit another rigged election and go down to the bitter end with Thieu and Ky.

The alternative — a coalition government which might come to terms with the Viet Cong and with Hanoi — now seems to have been cast aside.

Policy From Word

Vietnamization was only a word — used once by a Pentagon briefing officer during the last days of the Johnson administration — when Mr. Kissinger found it, and made a policy of it. The United States has been working on that policy for two and a half years and despite Cambodia and Laos and billions of American dollars, it has come down to the hope that the Thieu-Ky government can survive long enough after Americans leave to avoid the charge of American defeat.

It is a high price to pay for not "bugging out," or "being the first American president to accept defeat," and it cannot long escape public attention that it is also a high price to pay for American prisoners. For as long as the president and Mr. Kissinger are determined upon Vietnamization, the prisoners will be prisoners still.

They have been badly misued by this administration. First they were made the object of a national advertising campaign to stir the nation's morale. "Free Our PoWs," say the bumperstickers on the cars of White House staffers. Then the president turned them into a war objective, saying the United States would get out of Vietnam when the prisoners were freed. Now the enemy has offered to free them in return for a definite withdrawal date.

But the president and Mr. Kissinger cannot accept those terms. They are stuck with the same bankrupt objective, "giving the Saigon government a chance to survive."

(Copyright, 1971, Los Angeles Times)

DENNIS THE MENACE

"IT'S LIKE A GAME. EVERY DAY SHE COMES IN HERE AN' *HIDES* ALL MY STUFF!"

Looking Back

From the Times of July 9, 1911:

So keen has become the rivalry between the Princess Royal and the Princess May within the past month that no sooner does one of the ships arrive here after having made a record trip than the other steams into port having smashed all former times to pieces. Yesterday morning the Princess Royal reached here from Skagway travelling from Prince Rupert to Vancouver in thirty-two hours and a half, beating the best time so far made by the May, by an hour and a half.

Letters

Shaving the Wage Boost

Finance Minister Edgar Benson knows what P. T. Barnum knew: the world is full of suckers. Witness Canadians congratulating themselves on being taxed merely as heavily as they htve been in the past.

Or are we?

Each year those of us fortunate enough to be employed win hefty pay increases in inflated, devalued dollars. Each year we move into a higher income tax bracket.

And because of the graduated income tax, each year the federal and provincial governments take a larger share of the individual's income. The graduated income tax, advertised as a means of soaking the rich to benefit the poor, is now biting deeply into the pay cheques of average workers. A skilled tradesman can expect to give government between one-quarter to one-third of any pay increase he gets this year. Look at the current income tax table.

What incentive is there for federal and provincial governments to stem inflation, when inflation combined with the graduated income tax are automatically placing an ever-increasing share of national wealth in government coffers?

Money is power. Governments love power, and rarely relinquish it voluntarily. The system that grips us today gives more power annually to big government over the lives of Canadians.

How much is enough? — Bill Stavdal, 2106 Marne.

Bread, Fruit Juice and Law

In the study of social behaviour of today's youth, there has been much soul searching in private discussion, TV panels and radio talk shows regarding the causes of such trends as drug addiction, student unrest, outlandish clothing, long hair and the like. Usually it is the parent who is blamed for not being understanding, being too square, causing the generation gap and so on. It has always been my contention that such trends are stimulated into growth, if not actually started and a generation gap developed and exploited, by writers with access to newspapers and magazines. Living in a world of imagination as distinct from the peasants of the field and others engaged in the prosaic activities of daily physical toil, they consider themselves avant garde, cosmopolitan, of the "Playboy" and jet set, part of the "with it" crowd. Young people, adventurous, disdaining the humdrum and scornful of the caution of the old, constitute a market for their ideas and the young minds a fertile field wherein seeds subtly planted and nurtured, blossom along lines preconceived by the sower. Wittingly or otherwise, the propagandists have been at work.

A good example of the work of this kind of writer endeavoring to reinforce the trend of disrespect of the law, is the article of Helen Melnyk on Page 15 of the Times of June 26, entitled "In Canada It's a Loaf of Bread a Bottle of Fruit Juice and the Law." The first implication that eludes me, is that fruit juice is somehow inferior to wine.

In criticising the laws on vagrancy and riots, does the writer believe that the police should never be able to detain anybody for being unable to justify presence under certain circumstances and that riots should be allowed to proceed unchecked? Both laws serve useful purposes. Any law anywhere presupposes that its enforcement will be by a body not only capable but able to use reasonable judgment when such is required.

An exception, in fact that one which proves the rule, is Quebec, as shown by the fairly recent case of Walter Redel. — Choreman.

Crowding Makes Nasty People

By SIGRID GUILION
The German Tribune

The real threat behind the world's population explosion is not the danger of possible famine disasters but the fact that people will become more and more unfriendly as their living space is limited.

Today it is only mental complaints that crop up, especially among the inhabitants of impersonal residential blocs in the cities.

Scientists believe that pent-up aggressions could soon break out as people become more and more cramped. Professor G. Jorgensen, the Gottingen human geneticist, sees this as the real danger behind the growth in world population.

Experiments with animals show clearly that coexistence is governed by a set behavioural pattern. An important role is played by fixed territories marked out and defended by herds or families as these areas offer security.

If the living space of caged birds is too cramped they become aggressive. Even if they are allowed to multiply as much as they want and are given enough food, serious complaints crop up.

The males either turn particularly aggressive or noticeably indifferent. The females no longer build proper nests or care for their young. The birds often pair off with other members of the same sex or eat their young. If on the other hand they have enough space, they rear their young naturally.

Humans too manifest comparable behavioural patterns. Everyone tries to provide enough living space for himself and even children at play defend their territory against the intrusion of unwanted strangers.

One's own home with a garden—the main wish of most families—conforms with innate behavioural patterns.

Despite all their comfort and hygienic advantages, city flats are inhuman as they do not cater for the actual needs of their inhabitants.

It is not certain that the increase in crime is directly linked with restricted living space but one definite result of cramped living

City Apartments Don't Cater To Our Needs

conditions is the many cases of mental disorder.

Having strangers in the vicinity and not being able to avoid them simply gets on a person's nerves. Giant industrial concerns where the worker is no more than a cipher, anonymous towns and the vast number of mass organisations also contribute towards the strain placed on people.

During the longest period of a person's development, the community in which he lives is small and gives a feeling of security.

Scientists look upon the unrest among the younger generation as an alarm signal. They believe that the young are expressing almost hysterically their discontent at an environment to which the individual is poorly adapted.

But what can be done? Two typical reactions are manifested in the course of human development — firstly, there is the friendly attitude towards one's own society that can go as far as personal sacrifice and, secondly there is the attitude of rejection or even aggression towards an alien community.

The two extremes act like a genetic straitjacket in controlling human conduct. Rationality has only a partial effect on the process. The danger arises that Man's aggressive urge could be aroused, plunging mankind into new wars.

To prevent this, it is necessary to acquaint people with things foreign and unknown, things they have previously rejected. Television, radio and the press must carry out this vital role. When a thing is understood it can be incorporated into one's own "territory" and tolerated more easily.

But the world population must not be allowed to multiply as quickly as it has done in recent years. Human beings are very adaptable but the behavioural patterns developed over hundreds of thousands of years change slowly.

Experiences in communities large and small show plainly that the individual can only live and develop properly as a human being when he has enough room to keep his distance.

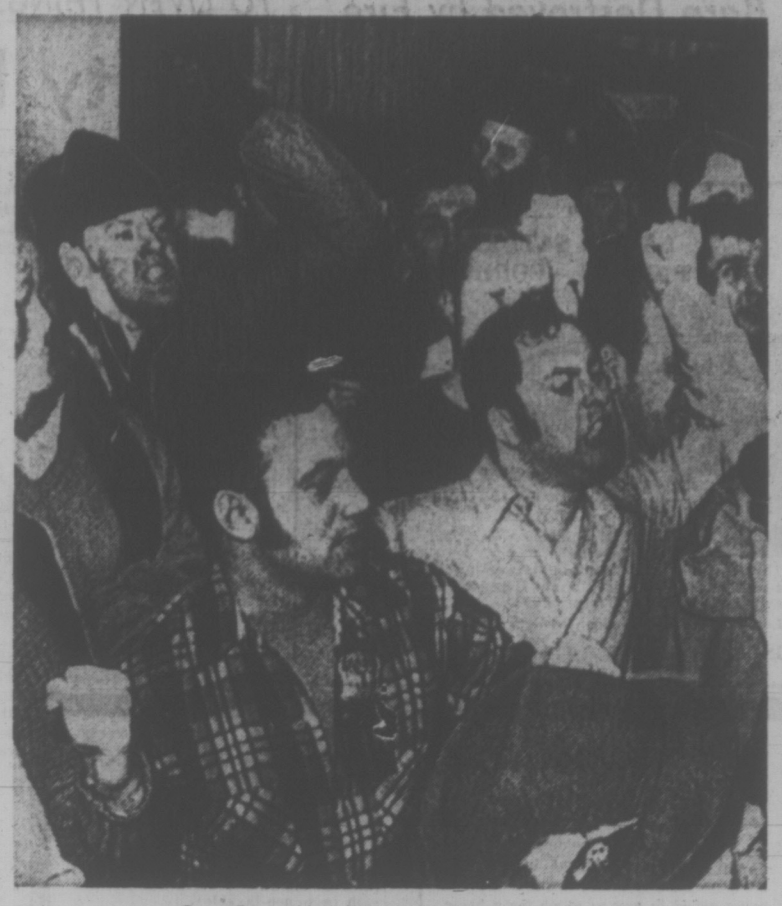

Our Pent-Up Aggression Breaks Out

Shaping a City For the People

By REG VICKERS
The Globe and Mail

CALGARY — Mayor Rod Sykes has looked at the quality of life in Calgary and found it wanting. In a city that expects to pay $1-billion for capital expansion in the next 15 years, there is a great gap between the needs of the municipality and the needs of people, the mayor believes.

In an interview he spoke of the "concrete jungle" that is the downtown mall, the "planned destruction" of the residential environment through expressway expansion and the "losing battle" he is fighting for more parks.

"We've had economic growth and population growth. We're prosperous and they say we've never had it so good.

Desperation

"And, they're right. Five per cent have never had it so good. But what about the rest? The old people and the kids and the middle-income people who really do lead a life of quiet desperation?"

The mayor said he wants to shape the city to serve those people and gave examples of progress and frustration.

"In housing no city has a better record than ours and in getting summer jobs for the kids we've managed to convince the unions that they had no complaint. We used federal funds and the projects were outside city work, so the civic unions went along with it.

"But I've been trying to get more people over 40, and those crippled and some Indians and Orientals placed in the civic employment field," and getting nowhere.

Transportation

Of the $1-billion outlay, 65 per cent probably will have to be earmarked for transportation, the city estimates. The big question is whether it will be spent on roads or on transit systems, but there's no doubt where the mayor stands.

"You can't solve problems by building roads. You only destroy the city as a place to live in. There's no question we were heading in the direction of another Los Angeles ... there was this tremendous 'freeway lobby' that kept saying we have lots of cars so let's build more road. All they were pushing was the planned destruction of the environment and the financial position of the city."

However, the mayor admits there is no easy answer to the question of roads or transit. He says people will have to accept more inconvenience in return for protecting the environment.

One of the mayor's major

MAYOR SYKES

concerns is the quality of life in the downtown area. He says the city can't afford not to have more downtown parks, small ones to break up the mass of concrete. He says that so far he has been fighting a losing battle on this issue, but he's confident he'll eventually win "because the public is with me."

The mayor says changes will also have to be made in the two-block downtown mall. He terms it a good idea that was badly executed and blames the over-emphasis on concrete for the failure of the mall to attract more adults.

Expansion

Another part of his philosophy is that you can't push people around and he applies this particularly to residential areas. He has managed to block expansion of the Stampede grounds because it would have wrecked one of the city's oldest districts and he says he will continue to keep an eye on encroachment on residential areas.

Making the Desert Bloom in Negev

By WALTER SCHWARZ

JERUSALEM — The oldest Israeli dream is to make the desert blossom — and perhaps the second oldest is to export techniques to the Arabs.

Now a genial, sprightly professor of botany has found a way of making both come true. He can grow anything from peaches to camel-fodder in the desert without using a drop of piped water, and he has found a "backstairs" method of getting the message across the borders.

The system is cheap, devastatingly simple, and I have eaten enough of the professor's peaches and pistaccio nuts to testify that it works — unless he cheats by night with a watering can, which I rule out.

1,200 Acres

For 10 years, Professor Michael Evenari of the Hebrew University has worked in small experimental plots. Now he has borrowed 1,200-acres of desert from a bedouin sheikh, just south of Beersheba, and begun planting it with saplings and seedlings.

As they grow, young scientists from Europe and America will learn the process. They will come on international scholarships, paid for by German churches and Swiss charities, which will later send the scientists out as instructors to countries that need to know — which means principally Arab countries.

The principle behind Evenari's method is far from new. King Solomon and his successors used it three thousand years ago.

So did the Nabateans, who supported big desert cities on the same miserable three inches of rain a year that the Israelis have to make do with. (Evenari vehemently denies that there's been a change of climate since then.)

The Romans took the system over from the Nabateans. Only when the nomadic bedouin occupied the desert in the seventh century did the technique die out.

It works because the yellow, sandy soil which covers much of the Negev, Sinai, Sahara, and similar deserts forms a crust which seals in rainwater and stops it from evaporating.

All you need to do is clear your plot of stones and build a shallow dyke to keep in the rainwater. On the 363 or so days when it does not rain your fields will look as parched as any other patch of desert.

But underneath the crust the moisture will be so well sealed that your plants can survive even a year of total drought.

Evenari began by reconstructing an elaborate system of channels, on an original Nabatean farm that had a catchment area many times the size of its fields.

With immediate success he grew apricots, peaches, nuts, peas, sunflowers, oil seeds, asparagus, loganberries, seed onions and various kinds of fodder plants.

Then he improved on the old system by miniaturising it. In self-contained "micro-catchments," each big enough for two or three trees, the system worked even better because there was less loss through evaporation.

At this level the beauty of the idea is its cheapness and simplicity. "An Arab family, with a respectable number of sons and daughters to do the work, can set it all up with no hired labour — for a one-time investment of less than $20 an acre," Evenari claims.

The system is of more relevance to Arabs than Israelis. Evenari began his work in the Ben-Gurion days, when desert agriculture ranked second only to defence in Israeli priorities.

Use of Pasture

But the Negev kibbutzim, including Ben-Gurion's own Sde Boker, make little economic sense. While the rest of Israel produces more vegetables than it knows what to do with there is no point in growing more in the desert.

Industry is now the watchword for developing the Negev — although because of Israel's chronic meat shortage, there is still scope for using the Evenari method for pasture.

But for the Arabs — and much of India and Pakistan as well — the method could make a revolution. "They could graze 20 to 50 times as many sheep, goats, or camels as they do today — without artificial water," Evenari says.

Evenari belongs to the "nouvelle vague" in development economics, which holds that new countries waste huge amounts of money on prestige projects like dams, while development at grass-roots level is largely ignored.

But his criticism is not reserved for foreigners. "In Israel we waste between 30 and 40 per cent of the water we have by overwatering."

For years Evenari has taken radio-active readings to show how much water his plants actually drink.

Now the University of Wuerzburg has provided a caravan full of specially-made instruments that are the most advanced of their kind.

The desert plants are wired up to instruments that record their metabolic functions on tape. Every week the tapes are flown from Tel-Aviv to Wuerzburg in the German diplomatic pouch for processing by computer.

In his Texan hat, shorts, and white socks, Evenari, now 67, looks as if he enjoys the desert. At his experimental plot just south of Sde Boker, he has built himself a home with a flower garden where he and his wife spend six months a year.

In the house they accommodate visiting scientists and research workers. the first four German apostles have already arrived and more are expected from Switzerland and the United States.

Share of Profits

Sheikh Odeh Abu Muammer, head of the Azazme tribe, will take a share of the profits from the pilot farm on his lands, and his men will be employed on the farm.

Meanwhile, the sight of the Evenaris sitting cross-legged on ornate cushions in the sheikh's tent, eating his mutton, and exchanging graceful compliments in Arabic, is evidence that good will has already been generated.

—The Manchester Guardian.

"What This Empire Needs Is a Good Little Chariot for under $2,000." —J. CAESAR

FIAT

The new Fiat 128 2-Door Sedan $1998

The little chariot with the Italian sports car spirit.

$41 Down
$69 Per Month For 36 Months

Payments include Freight, Dealer Preparation, Provincial Sales Tax and Licence.

Brian Holley MOTORS LTD.

3319 Douglas St.
Phone 384-1161

Seeing America First, and Last

By RUSSELL BAKER

Patriotic to the end, Walter said he was simply not going to vacation with the rest of us in Europe this summer. No sir, he was going to see America first.

So we all went down together to the tourist agency, and while the rest of us were pretending to be interested in the fellow who was telling us about the food in the first-class dining room of the France, and about the night in Venice cruise on the grand canal in the giant gondola flotilla, we were actually straining to hear the details of the See America First tour which the agent at the next desk was drawing up for Walter.

★ ★ ★

"You'll start off in New York," Walter's agent was saying, "with an authentic street mugging outside a small hotel just off Times Square."

"Will it be very expensive?" Walter asked.

"We will always suggest that you have at least $50 to turn over to the mugger," the agent said. "That is, unless you'd like an authentic stabbing to follow your mugging."

Walter nodded, and Ernie, who was in our group, interrupted our agent who was telling us by this time about cruising the isles of Greece. "Do we get mugged somewhere in the isles?" asked Ernie.

The agent said he was afraid the best he could offer was an afternoon of watching beautiful girls dive for sponges.

"All right," Walter's agent was saying, "Leaving New York for your trip to Washington, your plans are ruined by a strike. Whether it will be a taxi strike, an airline strike, a railroad strike or a strike of bartenders who have decided to block all bridges and tunnels — you won't know until it happens. It will be a last-minute surprise. We call it our mystery strike wipe-out."

"Wait a minute," Madge said to our own agent, who was telling us about the Wagner Festival at Bayreuth, "Do you mean there's no chance at all of those Wagnerian sopranos going on strike?"

"Now," Walter's agent was saying, "You're in Washington at last. Maybe you have some blood on your suit from being caught in a little picket-line violence getting out of New York. It doesn't matter. You're in your nation's capital, and you want to hear somebody in your government tell you a lie, just like you've always read about in the papers, so you head for the Pentagon or the White House, and Vroom, right away you're tear-gassed. And do you know why? Because there's a demonstration going on in Washington and the Justice Department is having everybody tear-gassed who doesn't look neat, and especially if they have blood on their suits."

★ ★ ★

Our own travel agent was telling us about strolling in the gardens of Hampton Court with the ghost of King Henry VIII, and quickly added, "No, the king's ghost never permits any tear-gassing, unfortunately."

"You spend two days in a Washington jail for inhaling public teargas," Walter's agent was saying, "Then your travel agent remembers that you are there, bails you out and puts you on a train west, because you're going out to see America, Walter, to see the plains, and the prairies, and the mountains white with foam."

"Terrific," Walter panted. "America! I want to see it first."

"Right," said the travel agent, "and at Brunswick, Md., the railroad cops haul you off the train and lock you up for smelling like a pig, because you see, Walter, about the only way left to go west by train in America is by riding the cattle cars."

Our own agent at this time was describing the six-course meal with four wines, which would be served us by the French railway system on our journey from Marseilles to Paris. "You mean we're just going to sit there in comfort and eat?" Morris demanded.

"Wiring home for bail money," Walter's agent was saying, "you get out of jail in Maryland and walk right into one of the great American summer heat waves. The temperature is 101 degrees in the shade and the humidity ...."

★ ★ ★

"You mean we may need sweaters in the Alps?" Clara asked our travel agent, who was cruising us by beyond Lake Geneva.

"Crazed by that humidity, Walter," Walter's agent was saying, "Thousands of miserable, wretched, American paupers who are in a murderous mood because the police will not let them turn on the fire hydrants, are rioting as your plane circles endlessly over the city of your next stop hoping for a break in the blinding smog ...."

"No," our travel agent was telling Irving, "There is practically no chance at all that you will run into any decent rioting in the Vienna Woods, I'm afraid."

"Now, Walter," Walter's agent was saying, "at this stage you've got an option. Two days at a seashore, with a shark attack guaranteed or half your money back; or, you can be shot at random by an armed maniac roaming the street of a typical American city, whose only real crime, Walter, is that nobody has ever loved him...."

"Boy!" we said in unison, all the rest of us, leaping up together to join Walter's tour planner. And that is why, this summer, we are all going to see America first, and maybe last.

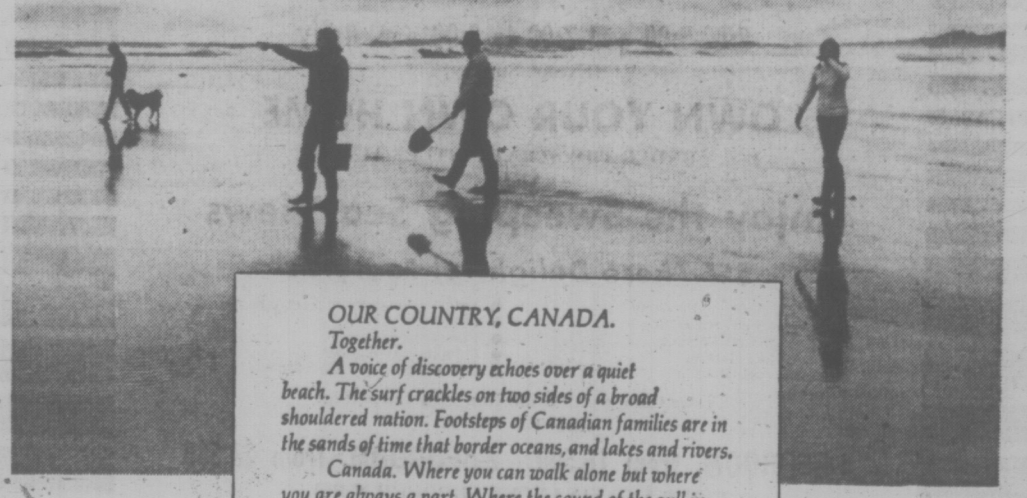

OUR COUNTRY, CANADA.
Together.

A voice of discovery echoes over a quiet beach. The surf crackles on two sides of a broad shouldered nation. Footsteps of Canadian families are in the sands of time that border oceans, and lakes and rivers.

Canada. Where you can walk alone but where you are always a part. Where the sound of the gull in the evening sky is a song of freedom that is yours. Where life can be simple.

Canada, our country. A community of people, cultures and ideals holding to a common pride.

Together, it is ours to keep and to build.

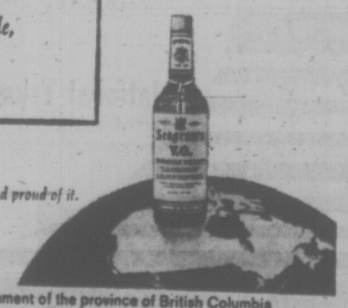

Seagram's V.O. Made in Canada...and proud of it.

This advertisement is not published or displayed by the Liquor Control Board or by the Government of the province of British Columbia

Barn Destroyed by Fire

Saanich firemen spent nearly seven hours overnight Wednesday at the scene of a barn fire to make sure it didn't start again.

The fire destroyed the barn on the property of David Wallace, 5556 Old West Saanich Road, and six tons of hay. Damage was set at $1,200.

Firefighters left the scene at 5:30 a.m. Thursday after arriving about 10:45 the night before.

WATERFRONT — OPEN HOUSE
1-5 P.M. SATURDAY
5441 PARKER — CORDOVA BAY

This is truly a different and beautiful home. Contains 4-bedrooms, 3-baths, rec room. Expensive finishing. Many extras. $57,500. full price.
Lloyd Ellis in attendance, 658-8222.
ISLAND HOMES LTD. 386-7545

'TO LIVEN THINGS UP'

City Plans Rock Festival

In this "sometimes dull city" of Victoria, there should be the odd rock festival to liven things up, Ald. Clyde Savage told council Thursday.

Council treaded lightly, however, trying to select the right place and the right time for the "musical picnic planned as a Centennial project July 25.

Depending on publicity, said organizer Denis Scherk, there could be as many as 25,000 people attending the event.

Aldermen at first split between choosing Macdonald Park and Beacon Hill Park. Eventually, Scherk was told to try for Centennial Stadium. If he can't secure the stadium, Macdonald Park will be the location.

Ald. Robert Baird scoffed at Scherk's contention that holding the festival at Sooke would create transportation problems. Baird warned that when the complaints of excessive noise come rolling, "you and you and you and you and you" as aldermen will be responsible.

TOWARDS SEA

Scherk said the public address system will be aimed towards the sea, lessening the effect of heavy sounds on local residents. Ald. Percy Frampton, who lives across the street, said this would be no worse than the highland games held there which had sometimes caused him to get into his car and drive away.

If it goes as planned, the musical picnic will begin at 12:30 p.m. and carry on until 10 p.m. It may include a "big band," said Scherk, and it is sponsored by the Centennial Committee and the Van-Isle Kinsmen.

Construction Booming

Building is booming in the unincorporated areas west of Greater Victoria.

In the first six months of this year, permits worth $4.8 million were issued. This compares with $2.6 million in the same period last year.

In the Gulf Islands, permits worth $1.5 million were issued in the first six months. Comparable figures are not available since building permits were not needed until last August, but five-month figures to Dec. 31 show permits worth $667,576 were issued.

Inquest Set In Girl's Death

DUNCAN — An inquest into the death Sunday of Nolleka Charlene Novis, 12, will be held on July 21 at 7:30 p.m. at Duncan.

Miss Novis was killed when struck by a rock thrown from atop a 150-foot-high railroad trestle. A young boy on top of the bridge said he didn't know anyone was underneath when he was pitching rocks.

DEEP-SEA SHIPS IN PORT

(All cargoes are forest products unless otherwise stated. Place names are destinations, not ports of registry.)

Tahsis — Ringar, Australia.
Victoria — Ilse Klint.
Esquimalt — Rose S., in for repairs.
Port Alberni — Warsack, Far East; Amica, U.S. Atlantic.
Cowichan Bay — Maiten Maru, Japan; Sammi No. 1.
Crofton — Vishva Seva, India.
Ladysmith — Matsushiro Maru, Japan.
Houston Passage — Jala Jaya, India.
Nanaimo — Kozan Maru, Japan.

PIERS ISLAND PROPERTY
4 MINUTES FROM FERRY
Beautiful View — Good Fishing

Sheltered boating area, easy access at all tides. Pan-a-Bode cottage with fireplace, separate greenhouse, tool shed. Wired with power plant. Hydro available within 50 feet if desired. Piped-in water.

One of the last close in properties. $21,000 with $5000 down, balance terms.

For additional information contact
E. W. PROKOSCH, res. 477-2194; bus. 386-2111
Montreal Trust
157 FORT STREET

GLENDALE LODGE SOCIETY

The Glendale Lodge/Hospital invites applications for the following positions for its 300 bed facilitiy (150 beds for multiple handicapped retarded and 150 beds for the severely and profoundly retarded):

Registered Nurses—Salary $589 - $714
Psychiatric Nurses—Salary $589 - $714
Practical Nurses—Salary $475
Ward Maids—Salary $395
Building Service Workers—Salary $520, $535
Cooks—Salary $550, $560
Cooks' Helpers—Salary $505
Food Service Technicians—Salary $435
Dietary Aides—Salary $365, $400
Switchboard Operators—Salary $311 - $375

Preference will be given to candidates with related experience.

Apply in writing to Glendale, P.O. Box 4250, Postal Stn. "A", Victoria. All applications will be acknowledged.

A GOOD HOME?

If you have been looking at houses priced for a professional income you have probably wondered why you were being asked to pay so much for a home that didn't seem to offer value for money. ..

At Tyco Developments Ltd.

we felt the same way and after a careful study of market conditions here in comparison with other areas of Canada, prepared this list of the features that should be found in any good house.

Then we designed and built a home which has them all. Next week it will be offered for sale at a directly competitive price.

We say that you should find these features in any good house. If you've been disappointed come and see ours at

957 Kentwood Terrace
Broadmead

TYCO DEVELOPMENTS LTD.
David Gurr 477-5469

—Unique design.
—A location which impartial analysis rates as maximum for future capital gain (now non-taxable).
—A really heavy shake roof.
—A carport large enough to take your cars and let you get in and out of them.
—Ample storage for outside activities.
—An imposing front entry and an uncrowded foyer.
—Wooden sash windows and custom glazing.
—The work of a trained stonemason.
—Hardwood cabinets built on the site to fit the house.
—A private master bedroom large enough to take all your furniture and still seem spacious.
—Really attractive bathrooms and the best modern faucets.
—Lights and outlets everywhere you need them.
—Floorings that complement each area.

AND FINALLY—
the things that can't be seen but provide confidence: Reinforced concrete, clean plywood sheathing, first quality construction materials, four-inch wall insulation, an unconditional two-year guarantee.

SMASH—It Demands A Safer Island Highway

An up-Island organization with the aim of a safer and better highway from Nanaimo to Campbell River has been formed.

The group, aptly named SMASH — Society for Making a Safer Highway — is concerned about the overcrowded and inadequate condition of the present Cambell River-Nanaimo highway.

It maintains that although it has been six years since the minister of highways promised an early start on a new highway there is nothing in sight.

The group is seeking support from community councils to be taken before the Union of British Columbia Municipalities asking for a new highway.

It is also organizing a safety campaign, including promotion of a lights-on policy for daylight use of the highway and improved police patrol.

It's Delicious!
POOR BOY LUNCHEON
(Self-Serve 12 'til 2 Mon. to Fri.)
Choice of hot plate and Beverage.
99c
McPHERSON
Seafood and Steakhouse
Centennial Square 385-6741

'MARIJUANA FARM' EXPOSED BY POLICE

NANAIMO (CP) — Police htve discovered a plastic greenhouse "marijuana farm" at Cedar and have charged two persons with possession.

David Clifton McGrath, 25, and Phyllis Anne George, 19, both of Cedar, were remanded without plea to July 16 when they appeared in provincial court Thursday. Neither requested bail.

Police said the makeshift greenhouse contained at least 130 marijuana plants of about 30 inches in height.

Islanders Get Exchanges

New telephone exchanges are in store for two Vancouver Island communities in the near future.

North Pender Island residents will have their new exchange in operation midnight July 11, while Port Hardy residents get their son July 18.

Pender Islands are now served from the Mayne Island exchange through underwater cables.

Cost of the conversion for Port Hardy totals $930,000.

Wrong Man

A Victoria Labor Council story in Thursday's Times on the issue of union raiding incorrectly attributed some comments to delegate Owen Williams.

The remarks actually came from Boilermakers' Union delegate Ian Campbell who was in an argument with Boilermakers' business manager Neil Hindle.

A MAJOR CHANCE IN A MAJOR LEAGUE

Talk to Canada's largest auto insurer on our unique career in sales.

YOU CAN EXPECT
— A perpetual minimum guarantee that frees your mind of financial worries.
— A five-week training programme before you start selling.
— Professional guidance from your Manager.
— Internal leads.
— Promotions to management
— Guaranteed retirement security from our profit sharing plan.
— All other benefits.

WE REQUIRE OF YOU
— At least a grade 12 education.
— A late model car.
— Residence in the area for at least one year.
— A desire for hard work and involvement with people.

IF YOU WANT A CAREER AND NOT JUST A JOB CALL
GENE POTVIN - 385-9795
All State Insurance Company of Canada

OPEN HOUSE
SATURDAY 1:30 - 4:30
1701 MIDGARD

University Area Opportunity
An immaculate 1 bedroom home with room for expansion. Economical hot water heating, full basement, a charming home with pleasant garden and fruit trees. Full Price $16,250. To view, please call:
THOS. E. ANDERSON
592-3358 386-2111
MONTREAL TRUST
1057 FORT ST.

IS THE PURCHASE PRICE OF THE HOME YOUR FINAL PRICE?

Too many people buy a home without anticipating future repairs, replacements and expenses. This uncertainty can now be avoided.
For a modest fee, have Canadian Home Inspection Service make an independent, detailed survey of the property you are considering. A qualified CHIS inspector will determine the true condition of the home — masonry, woodwork, wiring, heating, plumbing, insect damage and provide you with a written report—everything you need to know, with probate costs and times of repairs. Use this information to evaluate the asking price and what your end cost will be. Before you make that final offer, find out more about this unique Home Buyer Service. Write or call . . .

Canadian Home Inspection Service
2519 Amherst Ave., Box 701 Sidney,
or 205 Central Building, 620 View St., Victoria
Telephone 656-4128
"The Home Buyer — our sole concern"

There's Buying News in Classified
FOR WANT ADS — 386-2121

OPEN HOUSE

FAIRCLIFFE
1433 Faircliffe Lane (1400 Block Fairfield Rd.)

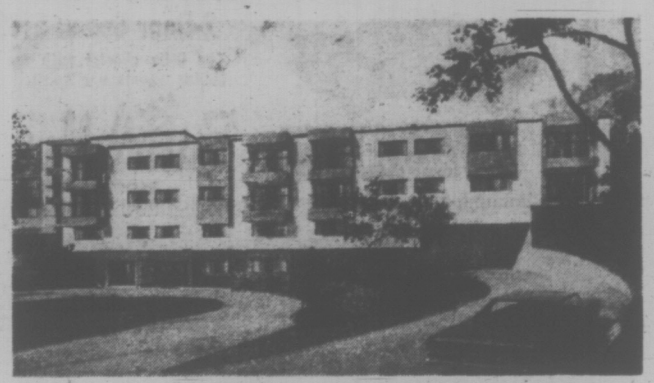

OPEN HOUSE
2:00-5:00 and 7:00 to 9:00 p.m. Daily
(Except Sunday)
OWN YOUR OWN HOME
UNDER THE STRATA TITLES ACT
AND
Enjoy the Sweeping Sea Views
SEE These Delightful Features
- Over 2 Acres of Property
- Located in Treed setting
- Underground Parking
- Open Roof Garden
- Therapeutic Pool
- Latest Soundproofing Techniques
- Large Rec Room
- Pressurized Halls
- Coloured Appliances
- Dishwashers and Garburators

Your Choice of a Wide Range of Carpeting.
PRICED FROM
1-BEDROOM, from 16,500 2-BEDROOM, from 23,500
BUILT AND FINANCED THROUGH N.H.A.
Display Suites Furnished by the Bay
EXCLUSIVE AGENTS
National Trust Ltd.
1280 Douglas St.
FOR INFORMATION
DON CLARK
MIKE RUSSELL
388-5451
24 HOURS

ASKE homes and construction ltd.

2498 Meadowland Drive
PRICE: $27,000
1168 SQ. FT.
LOT SIZE: 83' x 132'

2523 Meadowland Drive
PRICE: $26,800
1159 SQ. FT.
LOT SIZE: 100' x 120'

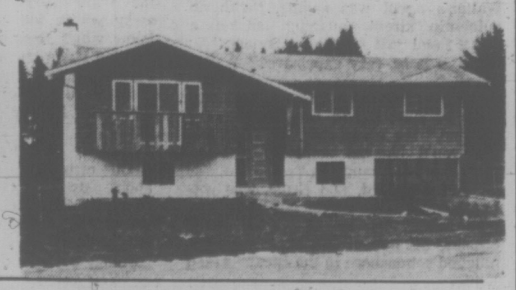

TO REACH MEADOWLAND
Take Pat Bay Highway to Tanner Road
Turn Left on Tanner Road
Left on Rodolph to Meadowland

Direct Sales from Builder
No Commissions to be Paid
Trade-in Plan available

OPEN SUNDAY JULY 11, 1-5 P.M.
for information or appointment
please telephone 388-9543 or 656-1162

FEAR FOR WILDLIFE SAFETY

Group Moves to Block Amchitka Atom Blast

WASHINGTON (AP) — The Committee for Nuclear Responsibility filed suit here Thursday to block the United States Atomic Energy Commission from detonating an underground nuclear explosion on Amchitka Island off the coast of Alaska.

The committee said in its U.S. District Court suit the five-megaton explosion could start earthquakes and tidal waves and release radioactivity into the atmosphere and ocean in violation of the nuclear test-ban treaty.

In addition, the suit contends the AEC failed to comply with federal law in issuing an environmental impact statement outlining possible consequences of the explosion to fish and wildlife.

Canadian authorities have also expressed concern over possible effects of the blast, which would be the second to be detonated on the island, part of the Aleutian chain.

The five-megaton explosion, equal to the force of five million tons of TNT, is scheduled for October and is code-named Cannikin.

In alleging that the AEC failed to establish a compelling need for the tests as required by law, Dr. Arthur R. Tamplin, an associate at the Lawrence Radiation Laboratory in Livermore, Calif., said:

"There is basically no information in that document that would allow the scientific community to draw any meaningful conclusion about the Cannikin tests."

Tamplin said radiation has escaped from one out of every 13 underground nuclear tests in Nevada. The faults and geologic formations in the Aleutian Islands could permit radioactivity to escape, he said.

The "substantial probability" that radioactive wastes would travel outside the territorial limits of the U.S. would be in violation of the nuclear test ban treaty of 1963, he said.

The committee also raised questions as to the damage that could occur to the rare and endangered peregrine falcons and bald eagles, as well as other species of wildlife, that inhabit the area.

SUPER BEETLE
COSTS LESS AT
Speedway MOTORS LTD.
VOLKSWAGEN
971 YATES at VANCOUVER ST.
VICTORIA, B.C. • Phone 385-2415

CAFETERIA CONCESSION
TENDERS WANTED

Victoria Press Limited are calling tenders for the operation of a staff cafeteria in their new plant on Douglas Street opening early in 1972. All cooking to be off premises. Tenders must be in writing and submitted by 5 p.m. Tuesday, August 31, 1971.

Full details may be obtained from and tenders should be submitted to H. L. Alexander, Assistant General Manager, Victoria Press Limited, 2631 Douglas St., Victoria, B.C.

IT PAYS TO READ CLASSIFIED

WHITTOME'S

VANCOUVER ISLAND'S FULL SERVICE REALTOR SINCE 1898

★ OPEN HOMES OPEN HOMES OPEN HOMES ★

OPEN HOME — 3960 OAKWINDS
SAT. 1:30 to 4:30 (Off McKenzie Ave.)

1300 Sq. Ft. of Quality Construction. 2 Fireplaces, 1 floor to ceiling cut stone — 2 bathrooms—3 bedrms.—large living rm.—Dining Rm.—plus eating area in bright kitchen—Sundeck. Solid plaster construction, underground wiring. To View Call:

388-4271 LORRAINE ZIEGLER **592-1768**
"DOWNTOWN BRANCH"

OPEN HOME — 3224 SHELBOURNE ST.
SATURDAY 1:30 - 5:00

A delightful retirement gem. A two bedroom non-basement home which has been scrupulously cared for, both in and out. A lovely garden with fruit trees and roses galore. One block from large shopping centre. Excellent Price at **$20,900**.

388-4271 TED RADWAY **477-6176**
"DOWNTOWN BRANCH"

OPEN SATURDAY 1:30 to 4:30
424 BIDWELL

Gracious 1400 Sq. Ft. Home. Features Beautiful Living Room,, Dining Room, Spacious Kitchen and Nook. Large Sundeck over 2 Car Garage. Three Bedrooms, 2 Baths Main floor. Full basement—finished Fireplace—roughed for three piece Bath. Excellent Value at **$29,990.00**.

Dial CLIFF STRETCH **479-1667** or **592-3969**.
"ROYAL OAK BRANCH"

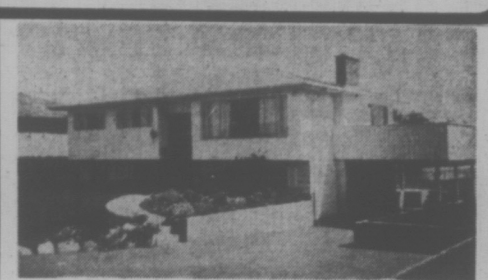

OPEN HOME — 1869 SAN LORENZO
SAT. 1 - 4 P.M.

Walking distance to UVIC and all school levels. 5 bedrooms in all—twin sinks in main bath. Lovely Rec. Room with fireplace. Ideal for large family or student rental accommodations. Don't miss this one. Asking **$36,500**.

LILLIAN HENDY **479-1667**
"ROYAL OAK BRANCH"

OPEN HOME — 3133 WESTDOWNE
SAT 1:30 - 4:30 P.M.

This premium property is located in Victoria's finest residential area, close to all amenities. 15'x20' Living Room, 11'x15' Dining Room, 3 Bedrooms, the Master being 13'x15'. Family Kitchen with separate eating area, large Rumpus room, double garage. Ideal for the young executive. Owner transferred. **$40,900**.

JOE MANTON **388-4271**
"DOWNTOWN BRANCH"

OPEN HOME — 1794 BARRIE RD.
SAT. 1:30 - 4 P.M.

Space to live—to entertain—to grow. Lovely home with distinctive design, beautiful treed setting. 1565 Sq. Ft. of gracious living, 3 plus 1 bedrms, 1½ baths. 28' Living-Dining Rm, 2 F.P.'s, Rec. Rm, super kitchen, basement. Custom built on a 95x178 lot.

388-4271 RUTH LUKAITIS **477-5306**
"DOWNTOWN BRANCH"

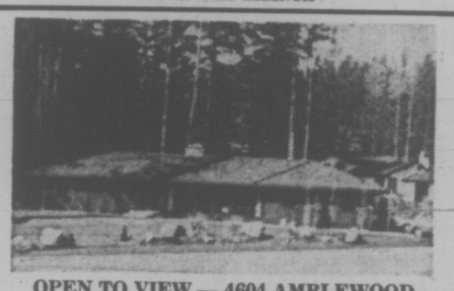

OPEN TO VIEW — 4604 AMBLEWOOD
SAT. 1:30 to 4:30

A long low Rancher with 3 Bedrms, 2½ Baths, 2 Fireplaces, One in the large family room. Lovely Wall to Wall Carpet throughout. Double Drive in Garage and many other features. Landscaped. V.L.A. Approved Lot. A Prestige Home Priced Right at **$42,900.00**.

BILL ANDERSON **479-1667**
"ROYAL OAK BRANCH"

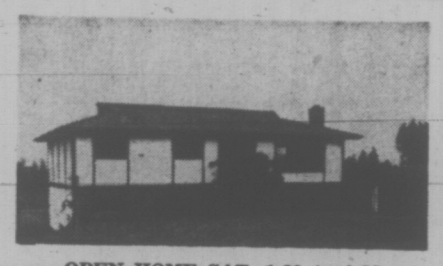

OPEN HOME SAT. 1:30 to 4:30
6259 MARIE MEADOWS (Off Tanner Rd.)

This Executive type 1300 Sq. Ft. Family Home has 3 Large Bdrms. (Master 12x15) Plus an extra Bdrm., 2 pc. Bath and Rec. Rm. in Full Bsmt. Partial Seaview and V.L.A. Lot 107x193. Vacant Possession. Priced for Quick Sale **$30,000.00**.

BILL ANDERSON **479-1667** RACHAEL PARSONS
"ROYAL OAK BRANCH"

OPEN HOME — 2848 MURRAY DRIVE
SATURDAY 1:30 to 5 P.M.
WATERFRONT

3 Bdrms, 2 Baths, Beautiful Liv. Rm., opening to large sundeck facing the water. Huge fireplaced Rec. Rm. In a private, picturesque location, close to bus, shops and school. Lovely waterfront home for only **$36,700**.

388-4271 GERRIE HUTTON **386-3927**
"DOWNTOWN BRANCH"

OPEN HOME — 102 ATKINS ROAD
SATURDAY 1:30 to 4:30
SECLUSION AND CHARM — $36,500

1.56 Acres of beautifully treed property with charming and unusual home set to enjoy maximum sunshine, seclusion, valley view. A country home both spacious and convenient. Exciting living room with exposed beams and huge stone fireplace, cosy dining room with fireplace, 3 large bedrooms.

388-4271 ELEANOR SANDERSON **384-9610**
"DOWNTOWN BRANCH"

OPEN TO VIEW 1:30 - 5 P.M.
4473 ANNETTE (Gordon Head)
(Off Longacre near Majestic)

LARGE TREED LOT—lovely 1300 sq. ft. Home, just 1½ Yrs. Old. SPACIOUS Living room, BIG Dining room — Kitchen with lge. Eating space. 3 Bdrms and Den, REC. RM. TWO Bathrms. Double Garage. Expensive Wall-to-Wall Carpeting throughout. Lge. Rock Fireplace. Big sundeck. Price **$39,900**.

JOHN BISHOP **479-1667**
"ROYAL OAK BRANCH"

OPEN FRIDAY 7 to 9 p.m.
SATURDAY 1:30 to 4:30
2841 BLACKWOOD

Magnificent Quality Home. Low taxes. Seven Wonderful Rooms. Two complete Baths. Oil Hot Water Heat. Heavy wiring. See the 18" Granite Walls.

Dial CLIFF STRETCH **479-1667** or **592-3969**
"ROYAL OAK BRANCH"

OPEN HOME—153 MILBURN DR.
(Off Lagoon)
SAT. JULY 10th, 1:30 - 4:30 SEAVIEW

Just beautiful. 1350 sq. ft. with full basement. Fine large fireplace in comfy L.R., 3 BRS Up and 1 Dn; Mstr. BR Ensuite, also 4-Pce. Vanity Up and 2-Pce. Down. Well landscaped and a fantastic view of sea and lights of Victoria. You are invited to view this gem. **$36,500**. For Prior Viewing phone:

388-4271 OWEN HANSON **478-7220**
"DOWNTOWN BRANCH"

OPEN HOME — 3938 CUMBERLAND
SATURDAY 2 - 4:00 P.M.
UPPER QUADRA — NEW LISTING

A real nice two bedroom home. Living Room and Family-Sized Dining Room. Full Basement with Oil Heat. Nice Lot. **$23,900**.

388-4271 GORDON MARSHALL **383-2173**
"DOWNTOWN BRANCH"

6925 CENTRAL SAANICH RD.
OPEN TO VIEW SATURDAY 1:30 to 4:30

Over .4 Acre of nicely landscaped country property providing wide valley views to the ocean. Two large bedrooms, attractive living room with stone fireplace, interior extensively finished with solid wood panelling. Bright self-contained in-law suite in lower area with room for further development. Asking **$29,900**.

ART LAWRENCE — **479-2317**
DON ANDERSON **479-1667**
"ROYAL OAK BRANCH"

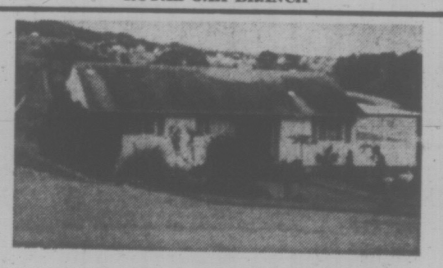

OPEN HOME—817 ROYAL OAK
SAT. 1:30 to 4:30—Mountain Views
$29,900 TERMS

Quality 3 Bedroom home situated on approx. ½ acre features Living Room with attractive Fireplace, Dining Room, Kitchen with eating area, lge. Recreation Room in lower level.

479-1667 MILDRED STAPELLS **477-4860**
"ROYAL OAK BRANCH"

OPEN TO VIEW — 944 McBRIAR
BRAND NEW—$28,900—SAT. 1 - 5 P.M.

Over 1260 sq. ft. of deluxe living on main floor. Three large bedrooms, separate dining room, large kitchen with eating area, floor to ceiling fireplace in large living room. Bright, rich, shag rug throughout. R/I fireplace and third bathroom downstairs. Close to all schools, transportation and shops.

479-1836 RICK KINNIS **388-4271**
"DOWNTOWN BRANCH"

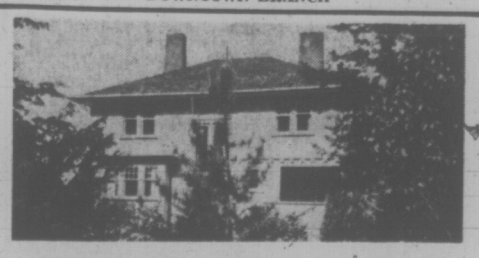

OPEN HOME — 1174 MONTEREY AVE.
SATURDAY 1:30 - 4:30

Gracious, spacious residence. Main floor: Reception Hall, L.R., D.R., all with F.P.'s, Kitchen, Den and 4 Pce. Bathroom. Upper Level: 4 BR (two with F.P.) also 4 Pce. Bathroom. Full basement with storage rooms, laundry and toilet facilities. Asking Price **$44,500** (Terms). Open To Offers.

JOE MANTON **388-4271** Anytime
"DOWNTOWN BRANCH"

OPEN HOME—2052 FREDERICK NORRIS
OAK BAY — UNIVERSITY
SATURDAY 1:30 - 4:30

An exceptional home in a beautifully treed location, walking distance to University. Main Floor has 1545 Sq. Ft. of Living Area with six spacious rooms and double plumbing. Developed basement with fireplace and extra plumbing make this a real find for the executive or professional man. **$45,000**.

388-4271 MR. YELLS (Res.) **383-5039**
"DOWNTOWN BRANCH"

OPEN HOME — 389 VIADUCT
(Off Interburban)
SATURDAY 2:00 - 4:00 P.M.

1.12 Acres — Good seclusion, yet close to town. A two bedroom gem with lots of room for a third bedroom down. Living Room with F.P., adjoining Dining Room with Sundeck, Elect. Cab. Kitchen with eating area. 4 Pce. Vanity Bath. Full, high cement bsmt. with finished F.P. Lots of potential. Oil Hot Air—Oil Dom. Hot Water. Some out-buildings—Fresh Air. **$25,750**.

388-4271 GARY MENZEL **384-7650**
"DOWNTOWN BRANCH"

706 Fort St., 388-4271. J. H. Whittome & Co. Ltd. 4520 W. Saanich Rd., 479-1667
VICTORIA, ROYAL OAK, DUNCAN, CHEMAINUS and NANAIMO.

TORONTO MARKET TRADING

In addition to Canadian Press stock reports, bond and mutual fund prices, market quotations also are supplied by the following firms or agencies: Investment Dealers' Association of Canada, Richardson Securities, Pitfield, Mackay, Ross and Co., Royal Bank of Canada, Pemberton Securities, A. E. Ames and Co., Aemil Mackay Ltd., and Vancouver Stock Exchange.

TORONTO CLOSING STOCKS
Distributed by CP
Toronto Stock Exchange—July 9

Complete tabulation of Friday transactions. Quotations in cents unless marked $. z—Odd lot. xd—Ex-dividend. xr—Ex-rights. xw — Ex-warrants. Net change is from previous board-lot closing sale.

INDUSTRIALS

Stock	Sales	High	Low	Close	Net Ch'ge
A—B					
Abel Black	450	400	400	400	
AbiMbi	4160	57½	7	7	— ½
Acklnd 2p	235	58¾	8¾	8¾	
A.G.F.M	100	55½	5½	5½	+ ½
Agra Ind	1525	9¼	9	9¼	— ¼
Aimco Ind	2480	$16½	16¼	16½	+ ½
Alta Gas T	6960	$44½	44	44¼	— ¼
Alta Gas p	100	73	73	73	
Alta G D p	2000	$123½	123½	123½	+ ½
Alcan	11614	$22¾	22½	22¾	— ¼
Alcan pr	166	$27¼	27	27¼	
Algo Cent	100	9½	9½	9½	— ¼
Algoma St	4705	$13	12¾	12¾	— ¼
Algon	300	350	335	350	+45
Allarco Dv	200	27	27	27	
Alliance B	200	330	325	350	+25
Alumin pr	z109	$17¾	17¾	17¾	
Almin 2p	160	$34¾	34¾	34¾	— ¼
Angle-c pr	z50	$15¼	15¼	15¼	
Ang CT 4½	z10	$29¾	29¾	29¾	
Ang CT 290	z20	$35½	35½	35½	z
Anthes B p	z10	$70	70	70	
Aquitaine	7741	$27½	26¾	27½	+ ¾
Argus B pr	300	$33½	33¼	33¼	+ ¼
Argus C pr	3460	59½	9¼	9½	
Asbestos	508	$35	34½	34½	— ½
Atco Ind	400	58	8	8	
Atl Sugar	1575	$7¾	7½	7½	
Atl Sug A	z35	$16½	16¼	16½	
Atl Sug pr	z10	$64¼	64¼	64¼	
Atl Sug w	900	170	170	170	—10
Auto El	300	$5¼	5	5	
Bahama	7200	20	18	18	— 2
Bank Mtl	9903	$14	13¾	13¾	+ ⅛
Bank NS	1202	$36⅜	36½	36½	— ⅛
Barlaco	z50	$6½	6½	6½	
Bay Mils p	200	360	360	360	
Beavr Eng	3000	$8¾	8¼	8¼	
Beaver L	325	$15½	15¼	15½	— ⅛
Belding L	100	$9	9	9	— ½
Belding w	700	270	265	265	+15
Bell Canad	5749	$46½	46¼	46⅜	
Bell A pr	539	$52¼	52	52¼	
Block Bros	6000	380	375	375	
Bombrdr	300	$14	14	14	— ⅛
Bovis Cor	1612	200	190	200	+10
Bow Val	93469	$28⅜	27¼	27⅝	— ⅛
Brameleg	675	380	380	380	— 5
Brascan	6894	$19¼	18¾	19	+ ⅛
Bright	325	$16	16	16	
Brinco	1667	$5¾	5⅝	5⅝	
BC Forest	600	$20	19⅝	20	
BC Frest p	100	$39⅝	39¼	39⅝	— ⅛
BC Sugar	425	$19¾	19¼	19¾	
BCPh 6 pr	z5	86½	86½	86½	
BCPh 4¾ p	100	65	65	65	
BCPh 1956	150	$63½	63	63½	
BCPh	6.80	100	$25¾	25⅝	25¾	+ ⅜
Budd Auto	200	$7¼	7¼	7¼	+ ¼
Burnrs Fds	910	$13¾	13¾	13¾	
Burrard	400	$4	5½	4	— ⅛
C—E					
Cad Dev	15075	$7⅞	7¾	7⅞	+ ⅛
Cad Dev b p	100	$20½	20½	20½	— ½
CAE Ind	106	460	460	460	— 5
Calgary P	1165	$27½	27¼	27½	
Calgry $40 p	30	$100¼	100¼	100¼	
Cameau	1600	380	375	375	— 5
CD Sugar	30	$32½	32½	32½	— ¼
Can Cem L	200	$43	43	43	
Can Malt	400	$23½	23	23	—½
Can Malt p	1750	90	90	90	+ 1
C Nor West	2460	220	210	220	+20
C Packrs	3275	$20½	20½	20½	
C Perm	10425	$14½	14¼	14¼	— ¼
Cdn Brew	5075	$7⅛	7	7⅛	
C Brew Ap	1120	$30	29½	30	+ ¼
C Cablesy	2140	$13½	12¾	12¾	— ¼
C Cable w	484	215	210	215	+15
Cdn Can A	200	$5½	5½	5½	
CC Manag	100	$13½	13½	13½	— ¼
C Curtis	3300	82	82	82	
C Found pr	100	$9¾	9¼	9¼	+ ⅜
C Goldie	400	425	420	420	
C Hydro	4030	$15½	15¼	15⅜	+ ⅛
C Imp Bank	4650	$23¾	23¾	23¾	— ⅜
CGOL	6816	$11¾	11⅛	11⅜	+ ⅜
C Ind Gas p	8850	$7¾	7½	7¾	+ ⅛
CIL	z110	$13⅜	13⅜	13⅜	
C Intrurb p	500	$8¾	8¼	8¾	+ ¼
C Marconi	100	330	330	330	+10
CP Inve pr	6310	$24¾	24⅜	24⅜	
CPIn w	26724	370	335	365	+25
CP L 1st	3146	$44¼	44¼	44¾	+ ⅜
CPL $3. pr	2560	$11¼	11	11¼	+ ¼
CPL UK p	900	$9⅝	9½	9½	— ⅛
CRenol A p	200	$20	20	20	— 1
Cdn Salt	100	$16¼	16¼	16¼	
Cdn Tire	150	$39	39	39	+ 1
Cdn Tire A	1317	$37¼	37	37	
C Utilties	950	$35	35	35	
C Util w	100	775	775	775	
CWN Gas	2140	$18½	18	18½	
CWN 5½ p	270	16	16	16	+ 1
Canron	175	$18⅛	18⅛	18⅛	
Capit Div	3210	84	83	83	
Carp	200	$5¾	5¾	5¾	+ ⅛
Carrier JD	750	$7⅜	7½	7⅜	+ ⅜
Carrier w	200	400	400	400	
Cassidy L	300	480	480	480	
Casidy A p	450	59	9	9	+ ¼
CCDP Com	100	140	140	140	+ 5
CDRH Ltd	300	$5⅜	5⅜	5⅜	+ ¼
Chat-Gaf	225	$17½	17¼	17½	
Chemcell	1320	$5¼	5⅛	5⅛	— ⅛
Chrysler	920	$27¼	27⅛	27⅛	
CHUM	208	485	488	485	+10
CHUM B	950	$7½	7¼	7⅜	— ⅛
Columbia p	810	425	390	390	—35
Columbi p	325	$13	13	13	
Cominco	7140	$23¾	23	23¼	+ ⅜
C Holiday I	2125	$12	11¾	11¾	— ⅛
Comero	300	268	265	265	
Computel	1700	$6	5⅝	6	+ ⅛
Con Bath	3190	$9¼	9¼	9¼	
Con Bath p	600	$12¾	12¾	12¾	— ⅛
Con Bath w	300	48	48	48	— 3
Con Bldg	4450	145	140	140	+ 5
Can Bldg p	100	65	5	5	— ½
Con Textle	100	$6¼	6¼	6¼	
Con Distrb	99	$25	25	25	+ ¼
Cons Gas	7901	$21¼	20⅝	21¼	+ ¼
Con Gas A	45	$27½	27½	27½	— ⅛
Cooper	10675	$13⅜	13⅜	13⅜	+ ⅛
Corby vt	790	$22¼	21⅝	21⅝	— ¼
Corby B	235	$22¼	22¼	22¼	
Cosein R	300	$4¾	4¾	4¾	
Crain R L	225	$13¼	13¼	13¼	
Crestbrk	500	480	480	480	
Crow Nest	204	$27⅜	27⅜	27⅜	— ⅛
Crush Intl	282	$19½	19½	19½	
Cyg A	16430	$6¼	5⅞	6	+ ¼
Cygnus B	4860	$6¾	6⅜	6¾	+ ⅜
Dale-R	600	$5½	5½	5½	
Dawson D	525	$6¼	6¼	6¼	
Delta Elec	z5	170	170	170	
Distl Seag	230	$53¼	53¼	53¼	— ⅛
Dome Pete	829	$108½	105½	106	— 2
Dom Angl	100	$25	25	25	—2½
D Bridge	400	$24¼	24¼	24¼	
D Can Gen	218	$62	62	62	
D Citrus	800	$7½	7¼	7⅜	+ ⅛
Dofasco	9740	$23⅞	23¼	23¾	— ⅜
Dofasco p	50	$76½	76½	76½	
D Glass pr	200	$12	12	12	
Dom Store	5150	$13¾	13¼	13¾	+ ⅛
Domtar	950	$13¾	13⅜	13⅜	— ¼
D Textile	2550	$18	17¾	18	+ ⅛
Doniee M	100	$7¾	7¾	7¾	— ⅛
Douglas L	2950	235	220	235	+15
DRG Ltd	625	$12¾	12⅜	12⅜	+ ⅛
Dupont	695	$17	16¾	17	+ ¼
Dustbane	100	$6¼	6¼	6¼	
Dylex D A	300	$7¼	7	7	— ¼
Eddy Mtch	300	$12½	12½	12½	+ ½
E-L Fin	150	$7½	7½	7½	+ ⅛
Electro ltd	2700	$40	39½	40	+ ¼
Emco	900	$18¾	18¾	18¾	+ ⅜
F—J					
Falcon	8418	$103½	97	98½	—3½
Fanny	237	$14¼	14¼	14¼	
Fed Grain	1958	$8⅛	8¼	8¼	
Finning T	400	$13½	13	13	—1¼
Fleet Mfg	1100	99	96	99	+ 2
Fleetw'd	100	$9½	9½	9½	+ ⅛
Ford Cnda	343	88	86	87	+ 1
F Seasons	28255	$13⅜	13⅜	13⅜	+ ⅛
FPE Plon	100	$20½	20½	20½	+ ½
Fraser	700	$16½	16½	16½	
Gall Mt Irn	125	$7½	7½	7½	+ ¼
Gaz Metr	6400	$4¼	3⅞	4	— ⅛
Gaz M 43w	1600	240	235	235	— 5
Gaz M 46w	900	320	315	320	—10
Gdn Mang	300	$7⅛	7	7	
Gen Baker	250	375	325	325	
Gen Distrb	953	$17¼	17⅛	17¼	+ ¼
GMC	288	$80⅞	80	80¼	
Genstar L	342	$11⅛	11⅛	11⅛	+ ⅛
Glendale	150	54	54	54	
Glenglair	4000	200	195	200	+ 5
G Mckay A	125	$4⅜	4⅜	4⅜	
Graft G	3275	$18¼	18	18¼	+ ¼
Greb Ind	175	485	485	485	— 5
GL Paper	2410	$14¼	14	14¼	— ⅛
GL Power	400	$20¼	20¼	20¼	
GN Capital	1400	$7½	7½	7½	
Gt West Int	1750	$4⅜	4⅜	4⅜	
Gt W Life	50	$46	46	46	+ ⅛
GSW C pr	60	$68⅞	68⅞	68⅞	
Guar Trst	880	$11¼	11½	11¾	+ ⅛
Gun M	200	43	40	40	
Hrt Rvr	10000	34	33	34	+2
Hearne	1000	22	22	22	
Hi Chief	4500	15	14	14	
Himont	1200	305	300	300	
Hipoint	2000	9	9	9	
Hogn	2000	34½	33½	33½	— ½
Intl Bornit	1900	34	33	33	+ 1
Int Mar	5491	88	86	86	—2
In MarCwt	948	31	31	31	
In Pr Slv	5000	8	7	7	
Int Tech	3200	120	115	120	+1
Iskut	500	17½	17½	17½	
Jason Ex	1000	22	22	22	
Jason A	4000	1	2	1	
Jersey	1100	13	13	13	
Jericho	3000	11	10	10	—2
Kaico	3000	27	24	26	
Kamad	2500	23	23	23	
Kopn	8000	12	11	11	
Lk Byrhse	4500	16	17	17	
Larong M	3500	50	48	48	—3
Laura	500	18	18	18	
Lornex	2000	840	840	840	+40
Marshall	800	11	11	11	
Merc.Ex	1000	11½	11½	11½	
Mtn Mng	10600	36	33	36	+4
Laurier	500	90	90	90	
Mt Wash	4500	15	14	15	+1
Nagina	500	132	130	130	—10
Naf Nckl	5900	34	32½	32½	
Native	3000	12	12	12	
N Cinch	6000	28	27	28	+1
N Imo	1000	83	83	83	
N Privtr	8500	17	16	17	+ ½
N Taku	7200	40	38	38	— 1
N Terr	2000	12	12	12	— 1
Nicki Hill	12000	51	49	50	— 2
Norcan	3000	10	10	10	
Nor Res	6100	40	37	39	+6
Nor Pac	1000	20	20	20	—1
Nw Vent	100	85	85	85	
West Kim	1000	45	45	45	+3
Omega	2200	18½	18½	18½	
Ore	10000	38	36	36	+1
Pac Asb	1191	189	150	149	+1½
Paramnt	2000	29	27	29	+2
Pathfnd	48700	90	85	88	—2
Pinnacle	9100	16	14	15	
Plateau	5000	18	13	18	
Primer	1000	10½	10½	10½	— ½
Radex	2000	99	86	86	—14
Radex rts	8000	1	¼	1	
Radex wts	700	26	26	26	
Ram Intl	2000	30	30	30	—3
Rnd Res	7999	38	36	36	
Riv Ind	7500	54	50	53	+3
Rockind	11000	29½	27	29½	+2½
Rodsrm	12500	10	10	10	—1
Ring Hi	8000	45	43	43	—3
Rose Pass	7300	27	25	25	
Sabina	12880	580	565	570	—10
Silburn	8500	14	14	14	
Slv Butte	2500	10	10	10	
Slv City	200	14	14	14	
S Chief	1000	36	34	36	+1
Slv Shld	300	187	187	187	—3
Sindrd	2700	145	140	145	+3
Slv Star	500	15	15	15	
Slocan	13500	57	56	57	+1
Sou Seas	500	36	36	36	+1
Spanish	2000	18	18	18	
Stall Lake	1700	140	140	140	
Taseko	5000	27	21	21	—7
Texacl A	700	60	60	60	
Texcl Res	10500	46	40	40	—4
Trns Col	22000	32	32	32	—2
Trojan	29500	46	43	44	
Unt Copr	800	15	15	15	
Utica	7100	32	30	31	
Vail Cop	2142	$9½	9	45	9½	+25
Vanada	3400	4	4	4	—2
Vang Ex	10000	9	9	9	
Ventures	1000	8	8	8	
Vestor	36000	73	65	65	
West Mns	300	330	330	330	
Winderm	200	60	59	59	
Zenith	3000	52	52	52	

OILS

Acdntl Pt	240	$19	19	19	
Ocean Cm	250	$24½	24	24	— ½
Oil Patch	1300	375	280	290	—10
Orlando R	100	53¾	53¾	53¾	— ¼
OSF Ind	8374	35¾	35¾	35¾	+ ¼
Oshawa A	7925	$11¼	11½	11⅜	+ ⅛
Oshawa w	200	200	200	200	
Overland	110	$10¼	10¼	10¼	— ¾
Overlnd 2 p	400	38½	38	38½	+35
Pac P	13132	$33¾	31¾	33	+1¼
PanCan I	1550	345	340	340	— 5
Pembin A	2500	$7½	6⅞	7⅛	+ ⅛
Pembin B	5000	$7½	7	7	+ ⅛
Pemb D p	230	34	33¾	34	
Penninglin	450	$10¼	10¼	10¼	+ ⅛
PC Expl pr	21	197	197	197	
Petrofina	2031	24	23⅞	23⅞	
Pitts Eng	2040	$15½	15	15	— ½
Pow Corp	3460	35¾	35	35¾	+ ¼
Pow Crp pr	220	$27¼	27¼	27¼	
Pow C 5 pr	600	$9⅛	8¾	8¾	— ¼
Price Com	3575	$7⅞	7¾	7¾	
Prov B Can	400	$11⅛	11⅛	11¼	+ ⅛
Que Tel	28	$14¾	14¾	14¾	
Quinte C	230	240	240	240	
Quinte A	630	240	230	230	
Rank Org	3590	$23¼	23⅛	23¼	+1¼
Reed Calr	3800	59	57¾	58	+ ⅛
Reichhold	100	$9¾	9¾	9¾	— ⅛
Reitman	100	$29½	29½	29½	
Reitman A	1098	$28¾	28¾	28¾	— ½
Rileys D	100	290	290	290	
Ripley Int	3110	350	325	350	+30
Riv Yarn	200	140	140	140	
Riv Yarn A	300	240	240	240	
Rothman	636	$11⅜	11⅜	11⅜	
Rothm A p	525	$79¼	79	79	— ¼
Rothm 2p	275	18	18	18	— ¼
Royal Bnk	6148	57	56¾	57	
Royal Trst	11259	323	275	275	+10
Russl H p	100	$20½	20½	20½	— ⅛
StL Cem A	175	35	34¾	34¾	— ¼
St Maurice	$100	90	85	90	
Sandwell	100	$7½	7½	7½	
Savvette	500	350	350	350	
Schnell	1000	38¾	38¾	38¾	+ ¼
Schneid b p	400	$7¼	7¼	7¼	
Scintrex	300	425	425	425	
Scot York	700	$15¾	15¾	15¾	— ⅛
Scot Mis pr	50	53	3	3	— 1
Scotts	1350	$14½	14½	14½	
Seaway M	100	$7⅞	7⅞	7⅞	— ⅛
Seaway pr	1200	$5½	5¼	5½	+ ⅛
Seaway w	250	57	57	57	
Secur Cap	400	330	325	325	— 5
Selkirk A	1000	$5¼	14	16	
Shaw Pipe	375	59	9	9	
Shell Inv p	634	$38½	38	38	
Shell Inv	10198	$18¼	17¾	18	+ ⅜
Shell C	11184	$37¾	37¼	37¾	+ ⅜
Shepherd	100	350	350	350	
Shufty's	100	$5½	5¼	5½	— ⅛
Silverwd A	2606	$18¼	18	18¼	+ ⅛
Simpsons	3079	$28¾	28¼	28½	— ⅛
Simpson S	800	$25¼	25¼	25¼	— ⅛
Sklar M	4000	248	238	255	
Skylnr H	1000	9¾	9¾	9¾	
Slater Stl	330	$11⅛	11½	11½	— ⅛
Slater 6 pr	250	$15¼	15¼	15¼	
Slate Walk	300	37	7	7	
Somville p	30	39	39	39	
Stafford	3600	270	270	270	
St Prodcst	550	$13½	13⅜	13½	— ⅛
St Paving	210	$10⅜	10⅜	10⅜	
Steel Can	3885	$25¾	25¼	25¾	— ¼
Steinbe A	750	$19	18¾	19	+ ¼
Ster Trust	100	$44¾	44¾	44¾	— ¼
Stuart Oil	400	9¾	9¾	9¾	— ¼
Suplst com	130	$15	15	15	
Suplst od	250	$44	44	44	
Surpass C	100	210	210	210	— 5
T—Z					
Tamblyn	214	$22	22	22	+ 1
Texaco	2142	$32¾	32¼	32½	
Texaco pr	35	961	61	61	+ 1
Texas Gu S	400	$19½	18⅞	18⅞	— ⅜
Thd CGInv	100	$10⅝	10⅝	10⅝	+ ⅛
Thom Nes	230	$28½	28½	28½	— ¼
Thom N pr	150	$50¾	50¾	50¾	— ¼
Tone Craft	100	$17	17	17	
Toromont	340	88	86	88	+ 2
T-D Bk	16391	$25⅝	25¼	25⅞	+ ⅜
Tor Star B	260	$24	24	24	
Trdrs A	21366	$14½	13½	14	+ ½
Traders B	1000	$12¾	12¾	12¾	+ ⅛
Trader A p	710	$25½	25	25½	+1¼
Trader B p	215	$24⅜	24⅜	24⅜	
Trader 65 w	2675	240	235	235	+15
Trader 66 w	2500	425	415	425	+10
Trader 69 w	525	450	450	450	+ 5
Transalr	2800	275	270	275	
Trnsalr w	4380	74	70	70	
Tr Can PL	1438	$33¼	33	33	— ¼
Tr Can A pr	318	$42¼	43	42	+ ½
Tr Can P w	800	945	925	925	—10
Tr-Mt	14239	$23⅜	23½	23⅜	+ ⅛
Trizec Crp	2100	165	165	165	+ 5
Trizc w	13500	55	54	54	+ 1
Trnsu-Wall	100	315	315	315	— 5
Un Carbid	1770	$18¼	17⅝	18	+ ⅛
Un Gas	4495	$15⅞	15¾	15⅞	+ ⅛
UGas A pr	110	$43¾	43¾	43¾	— ⅜
Union Oil	250	47	47	47	
U Siscfons	1800	340	6¾	6¾	
Unit Corp	1130	38½	38¼	38½	+ ⅛
Unit Dev	100	135	135	135	
Unitd Siscns	1100	10	9¾	9¾	
Vanguard	1000	4	4	4	
Vengo	11080	115	110	115	+ 5
Versatile	500	450	450	450	—10
Versatil A	1300	370	360	365	—10
Vic G Tr	100	$27	27	27	
Vulcan Ind	700	11	11	11	
Wajax	1300	$13	13¾	13¾	+ ⅛
Walnoco O	600	55¾	5½	5½	— ⅛
WGW	13025	$37½	36¾	36¾	— ½
Weldwod	200	$16	16	16	— ½
Wstburne	5925	$13½	13	13½	+ ⅜
Wbur A p	1090	$40½	39	40½	+1¾
Wburn wt	3000	165	165	165	— 5
Westcst	3351	$37	36½	36¾	— ⅛
Westfair p	200	$18¾	18½	18½	
West Ind	3400	135	130	135	
Westeel	200	$12¾	12½	12½	— ¼
W Brdcast	430	$25⅞	25¾	25⅞	+ ⅛
W Cas A p	100	$27	26½	27	+ 1
W Can Seed	500	470	465	470	+20
W Pacif	15250	$6½	6⅜	6½	
W Realty	100	$7	7	7	
WSupplA	z50	$8¼	8¼	8¼	
Westfrnse	1740	$15¾	15¼	15¼	— ⅜
Weston	3010	$17¾	17¼	17¾	+ ⅛
Wstn Gor	20	$83	83	83	— 2
White Pas	400	$13	12¾	13	+ ¼
White P A	100	$21½	21½	21½	+ ½
White P w	1375	215	200	215	+15
Wiley Oil	200	$6¾	6¾	6¾	+ ⅛
Wood Alex	200	295	295	295	+45
Woodwd a	16075	$24¾	23¾	24⅛	
Zellers	1450	$18½	18⅜	18¾	+ ⅛
Zenith	2200	165	150	160	+10

MINES

A—B					
Accra	2500	10	10	10	
Acme	13500	18	16	17	+ 2
Adanac M	3000	100	95	95	—10
Alkalicho	4000	35	33	34	— 2
Alliance Mng	4750	315	310	310	
Am Larder	9000	93	85	87	— 5
Ang Ruyn	1100	45½	45½	45½	
Ang UD	11100	155	150	150	— 5
Argosy	2000	58	58	58	+ 2
Armistice	2000	17	17	17	+ 1
Aspr. Parc	1000	34	34	34	— 1
Al Yk	10000	7½	7	7	— ½
Aunor	300	235	235	235	+ 3
Avoca M	2000	85	84	85	+ 4
Bankna	2245	295	260	265	—30
Banton E	16700	140	135	135	— 3
B-Duq	1000	4	4	4	— 1
Belim	3755	$17¼	16⅜	17¼	+ ⅜
Black Bay	1500	6	6	6	
Bl Hawk	1000	55	55	55	
Bounty Ex	1199	11	11	11	
Bral Can F	2400	190	185	187	+ 2
Brenda M	950	715	710	715	— 5
Brunswk	4483	595	585	590	—10
C—E					
Calmor IB	1700	63	62	62	— 3
Cam Mine	8000	35	33	34	
Camflo	2600	300	295	300	
Camflo	2650	300	295	300	
Cm Chib	700	485	475	475	
C Tung	600	210	205	205	—10
C Jamieson	400	155	155	155	— 5
C Lancour	1485	10	10	10	
C Mal	15000	34	34	34	
Cdn Nisto	3080	12	12	12	— ½
Captain	2360	5	5	5	
Cassiar	1165	233	223½	223½	— ¼
Cent Pat	1200	235	235	235	— 2
Chemalloy	5300	292	285	290	
Chestrvile	8000	14	15	15	—1½
Chib Kay	1000	7	7	7	
Chib M	700	40	40	40	
Chimo	100	128	128	128	— 2
Chrom	1000	148	148	148	
Coch	3000	33	30	32	+ 4
Coin Lake	500	13½	13½	13½	
Columb M	1500	64	63	64	
Coniagas	1000	33	33	33	
Conlgo	2500	13½	12⅝	12½	+ ½
Con Yarder	300	130	120	120	— 8
C Durm	15300	158	145	150	—10
C Morisn	2500	207	201	205	+ 1
C Rambler	1300	198	190	198	+ 8
C Red P	69400	17½	9¾	17	+ ⅜
Copp Rand	9500	975	975	975	+10
Cop Fields	1900	133	130	132	+ 1
Cop Man	283	3	3	3	
Coulee	1000	21	21	21	
Courvan	3500	13½	12¾	12½	— ¼
Craigmt	3145	905	895	905	+ 5
Cranberr	2500	10½	10½	10½	
D'Aragon	1300	19	19	19	
D'Eldona	1850	51	51	51	
Delhi Pac	2000	14	14	14	— 2

Woman Banker Asks Equal Pay

MONTREAL (CP) — Banker Joan Worsley says women capable of doing jobs traditionally handled by men should be entitled to equal pay.

"But I'm no women's liberationist," said Mrs. Worsley, manager of the savings department of a downtown branch of the Royal Bank of Canada.

"I like to feel feminine and I like to be treated like a lady at all times."

Mrs. Worsley, with the bank for 14 years, added:

"While I'm the only women manager in this branch, there are others elsewhere and even managers of branches in the suburban areas."

Women have come a long way in recent years in the banking field, she said. She first joined the bank as a filing clerk, and then became a teller, machine operator and account manager.

Before joining the bank, she had a job winding electric motors in the General Electric plant at Peterborough, Ont., and as a factory girl in a shoe plant.

TRIED EVERYTHING

"I just about tried everything, during school vacations and holiday fill-in jobs, before settling into the banking career on a permanent basis."

Although born in Montreal, Mrs. Worsley received most of her education in Ontario. She has been manager of the savings department at the Royal Bank for the last three years, where she was assistant to the manager.

"Since I knew the job I really wasn't nervous when I became manager of the department.

"I couldn't find anything approaching prejudice on the part of other men in the bank. In fact, they all were very happy I got the job. And the bank pays me just as well as if I were a man."

LOVES WORK

Married for the last two years, Mrs. Worsley added:

"I really love this kind of work. You meet so many interesting people."

There are 12 regular employees under her supervision "with about 14 on certain busy days."

She said she doesn't let too many things bother her, adding, however, "I get upset if there happens to be some differences of opinion among some of the staff members, but it happens so seldom."

Mrs. Worsley has travelled across Canada, in Europe and to many parts of the United States because "I like people."

"Even walking through Man and his World gives you the opportunity to observe and meet people."

She believes in using what she describes as the "proper approach" when dealing with customers.

"Even those who may seem to be indignant when they first come in to complain about something can be tactfully handled and usually go away smiling."

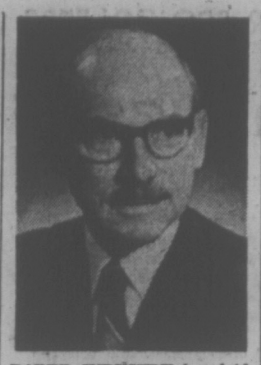

PAPER INDUSTRY has laid off 2,000 in Quebec since last fall and more are likely to go, says Paul E. Lachance, president of the Quebec Council of Pulp and Paper Producers. He blames government economic and pollution control policies.

Stein Charged

VANCOUVER (CP) — Officials of House of Stein Ltd. of Vancouver have been sommonsed to appear in court today on a charge of misleading advertising laid under the Combines Investigation Act.

It is alleged that Steintron International Electronics Ltd., which does business under the name of Stein, made false representations on or about Aug. 27, 1970, in a newspaper advertisement.

$ EXCHANGE

VICTORIA — Purchase of U.S. funds in terms of Canadian dollar was quoted by Royal Bank at $1.01¾ for cheques, $1.01⅝ for cash, $1.00⅝ for silver. Selling rates were $1.02¾ for cheques and $1.02⅞ for cash.

NOON PRICES

MONTREAL (CP)—The U.S. dollar in terms of Canadian funds was unchanged at $1.02 9-32. Pound sterling was unchanged at $2.47⅛.

NEW YORK (CP) — The Canadian dollar was unchanged at 97 25-32 in terms of U.S. funds. Pound sterling was down 1-16 at $2.41 55-64.

London Metals

THURSDAY

In pounds sterling per metric ton.

	Close	Prev. Close
Copper—Wire Bars		
Spot 480 481	467	468
Fwd 488 488.50	477.50	478
Sales 5,525 tons.		
Tin—		
Spot 1447 1449	1449	1451
Fwd 1462 1463	1464	1465
Sales 215 tons.		
Lead—		
Spot 108.25 108.50	107.50	107.50
Fwd 111 111.25	110.25	110.75
Sales 950 tons.		
Zinc—		
Spot 132 132.50	128.50	129
Fwd 133.75 134	131.50	132
Sales 2,250 tons.		

LONDON

Assd Brit Foods 54½; Blyvoors 133; Bowater Paper 146; Brit Am Tob 365½; Brit Leyland Motors 40; Brit Oxygen 53⅛; Brit Petroleum 616¼; Burmah Oil 456½; Can Pac 31⅞; Charter Cons 251½; Courtaulds 107¾; Distillers 173¼; Dunlop Holdings 137; E and M Ind 155½; Free St Geduld 580; Gen Elec 134¾; Gr Univ Strs 377½; Hawker Siddeley 182; Hudson's Bay 968; ICI 287; Imp Tob 91; Kloof 242; Marks and Spencer 425; Metal Box 366½; Rio Tinto Zinc 242; Shell T and T 403; Tube Investments 383; Unilever 308¼; Vickers 60¼; Woolworth 74½.

Bonds: Brit Transports 78-88 55⅝; Brit 2½s Consols 27¾; Funding 45-98¼; War Loan 3½s 38¾.

Calgary Stocks

THURSDAY

Industrials

Stock	Sales	High	Low	Close	Net Chge
Amalgam	7500	65	65	65	
Farmers Tr	100	250	250	250	—25
Yukon Pro	25000	54	48	48	—3
Oils					
Acroil	1100	75	75	75	
Amer Eagle	2900	135	125	125	—5
Bashaw La	2000	7	7	7	— ½
Brett	300	25	25	25	—2
Cdn Bonan	15350	140	138	140	+25
Cdn Long Is	1000	65	65	65	—8
Lassiter	9000	42	40	42	+2
Maverick	7500	24	20	20	—1
Monterey	500	4½	4½	4½	— ½
Pere Marq	4000	3	3	3	+ ½
Sastex	2600	13	13	13	
West Warn	1000	41	41	41	— ½
Mines					
Calcorp	500	20	20	20	
Flin Flon	7000	24	21	24	—2
Index	700	120	120	120	
Scope	1000	23	23	23	
Trans Yuk	1000	7	7	7	

DIVIDENDS

By The Canadian Press

Algoma Steel Corp. Ltd., 12½ cents, Sept. 30, record Sept. 2.

Aunor Gold Mines Ltd., five cents, Sept. 1, record July 30.

Hollinger Mines Ltd., 40 cents, Aug. 31, record Aug. 3.

Kewanee Oil Co., 22½ cents U.S., Sept. 10, record Aug. 27.

Labrador Mining and Exploration Co. Ltd., 45 cents, Aug. 24, record July 27.

MUTUAL FUNDS, BONDS

THURSDAY

MUTUALS	Bid	Ask
Acro Fd	121	133
All Cdn Com	842	920
All Cdn Div	952	1040
All Cdn Ven	381	416
Amer Gr	609	669
Andreae Eq	425	464
Canada Gr	594	653
Canagex	973	1052
Cdn Gs En	1465	1610
Cdn Inv Fd	462	504
Cdn Sec Gr	472	519
CSA Gold	529	578
Cdn Trust'd	479	526
CSM Japan	755	830
Capital Gr	911	990
Coll Mut	652	716
Com Intl	1406	1545
Com Intl Ev	372	409
Com Vent	654	719
Corp Inv	552	604
Corp Inv SF	518	566
Dom Comp	528	573
Dom Div	332	360
Enterea Inv	614	671
Ex Fd Cda	632	693
Ex Inv Intl	359	
GIS Comp	972	1069
GIS Income	360	396
Growth Eq	660	725
Harvard	698	765
Indust Gr	575	632
Inter Gr	596	655
Inv Gr	1109	1213
Inv Intl	771	843
Inv Mut	540	590
Mut Accum	552	607
Mut Bond	962	1058
Natrusco	1338	1368
Mut Growth	549	604
Mut Income	514	565
Natural Res	736	834
NW Equity	671	737
NW Financ	476	523
NW Growth	554	609
Pac Comp	690	690
Pac Div	567	567
Pac US	497	497
Pension Mut	772	846
PH&N Fd	1432	1461
Prov Mut	669	731
Prov Stock	578	632
Regent Gr	896	985
Regent Vent	405	445
Royfund	562	585
Univ Sav Eq	741	814
Western Gr	610	670
Yorkshire	688	688
BONDS		
Govt. of Canada		
Do 4¼ 72	99.80	99.90
Do 6½ 73	102.20	102.50
Do 8 74	106½	107
Do 7¼ 75	103	103½
Do 7 77	103	104
Do 8 78	106½	107½
Do 5½ 80	92	93
Do 4½ 83	80	80¼
Do 5¼ 92	81-	83
CNR 4 81	73½	75½
CORPORATIONS		
Alcan 9⅜ 91	103	105
Algom 8¼ 91	98½	99½
Bell 8 77	101½	102½
Do 8 92	93	94
Do 9⅜ 93	104	106
BC For 9¼ 92	100	102
BC Sug 9½ 99	102	
BC Tel 5 82	76	78
Do 6¾ 89	82	84
Do 9⅛ 90	104	106
Do 9⅜ 92	105	107
Comin 8½ 91	96½	97½
CPR 8⅞ 92	100	102
CPSL 9¼ 90	101	103
Dofasco 9 91	101½	102½
Hud B 8¾ 91	99	100
Imasco 8½ 91	97	98
Imp O 8½ 89	103	105
Inco 9¼ 90	104	105
MacMil 8½ 91	97	98
Noran 9¼ 90	102	104
NC Gs 9⅛ 91	100	
Pa Cen 8½ 94	95	97
Royal Bk 7 91	98	99
Steel 9¼ 90	104	105
Trdrs 9¾ 74	100	
TCP 9¾ 90	102	104
Westcst 8 91	100¼	100¾
INDUSTRIALS		
AGF Special	295	302
CPI Common	11½	12¼
Guard Gr pfd	8⅜	8⅝
Joli Jum cm	60	75
Steadman	20½	21½
Sklar	220	240
CONVERTIBLES		
Acki'ds 7½ 88	75	80
Al Gas 7½ 90	112½	114½
Block B 6½ 88	85	88
Con Gs 5½ 89	96½	99½
Dynyasty 7 82	85	88
PWA 7 82	93	97
Scurry 7¼ 88	89	91
TC Pipe 5 89	87	89
Westcst 5½ 88	87	89
Do 7½ 91	120	121
Wdwds 6¼ 89	120	125

INTERIM LISTING

THURSDAY

	Bid	Ask			
Achrn	15	16	Holb	8	11
Alakn M	18	21½	Hon Mn	43	50
Altair	11	15	Hub M	22	30
Alvilja	—	8	Hnt Bas	—	16
Ami Res	—	6	Imp Metl	21	22
Amb M	18	20	Jack Cp	23	27
Amb Res	33	37	Joy Min	95	104
Anch M	23	28	Junipr	16	—
Ang Bom	47	49	Kelgnl	—	15
Ang Wst	—	19	Kelvr	15	—
Annmr	6	8	Kom Exp	14	17½
Aracadi	18	20	Leem Mn	—	15
Athen M	42	—	Lew Rvr	30	35
Bab Intl	18	22	Low Val	7	10
Bonnet	25	—	Luc Str	—	6
Borw M	18	20	Marix	50	52
Brewstr	79	80	Maver	116	120
Buckeye	28	30	Metr Mn	19	25
Bflo	20	22	Mol Mac	33	35
Burling	33	35	Monarc	6½	10
Calix	5	6	Moresb	14	18
Calm Ind	7	—	Moroco	14	—
Can Base	53	54	Northa	—	19
Canter	330	335	Nor Isl	50	53
Cardwl	42	47	Orteg	9½	—
Carolin	25	30	PN Oils	10	12
Centex	16	19	Panth M	30	32
Chappri	23	24	Payet R	18	19
Cinola	10	10½	Payco	9½	13
Citex	13	15	Pin M	20	23
Clevel	5	7	Radtn	390	400
Condor	11	13	Racla	11	17
Conoc Sl	45	50	Rayor	30	38
Cp Mc M	30	34	Reco	23	26
C Queen	—	15	Red Mtl	15	20
Cosmic	70	79	Richwl	410	440
Cre Slv	41	49	Rimrok	28	30
Dalex	14	16	Rob Mn	73	—
Darkh	—	25	Roc Mn	24	29
Darsi	10	12	San Mns	7	—
David	25	30	San Jac	9	14
Del Krk	8	13	Sefn La	12	19
Dem Mns	20	23	Shasta	60	65
Der Mn	65	78	Sheba	—	29
Donna	15	16	Shaw M	30	35
Dorita	34	40	Sher Lee	7	10
Dynamo	17	—	Silmnc	42	—
Esg Rvr	92	94	Silvrcup	12	22
Echo B	35	—	Slv Spr	65	75
Emper	10	11	Solm M	107	110
Equ Rs	—	46	Spa M	—	12
Exetr M	31	32	Spectro	28	30
Fairb	7	9½	Speultr	47	50
Faw By	7	10	Spenho	10½	11
Fed Min	44	50	Stellak	16	20
Gary M	25	26	Sunris	13	17
Geoast	170	190	Swi La	40	43
Grd Met	19½	21	Tanely	11	14
Glbx Mn	67	70	Tekni	30	—
Gln Cop	30	32	Topi Cris	16	18
Ginly	10	14	Tro Slvr	17	20
Gold Gat	15	17	Tyee La	29	38
Gram	47	50	Uni Pat	6	10
Grt Slav	11	12	Univ Mn	—	53
Grn Eag	21	30	Vargs	23	30
Gulf Tif	—	50	Vasilod	4	8
Han Gld	15	21	Victr M	18	19

Egg Prices

Producer prices released by the B.C. Egg Marketing Board in effect today are:

	Large	Medium	Small
Vancouver Island	41	37	28
Lower Mainland	41	36	22
Interior	40	36	22

TONIGHT

Developers Note!
LIGHT INDUSTRIAL LOT

Over 11,000 sq. ft. on Kings Road, just off Douglas, in a location where extensive development will occur this year. Priced at $3.75 per sq. ft. Try your offer.

RITHET AGENCIES LIMITED
382-4251
Dave Taylor Bill Sidhu

CARS FOR CONNOISSEURS

ROLLS ROYCE
- New model Corniche convertible, available soon.
- Silver Shadow formal sedan with very low mileage.
- Silver Shadow 4-door sedan, metallic dusk-grey.
- Bentley SI 4-door sedan, 61,000 miles, excellent value.

Ferrari
- 365 GT 2+2, silver metallic, fully equipped, with air-conditioning.
- Dino 246 GT, arriving July 15.
- Daytona, arriving soon.
- 1968 330 GTC, fully equipped, with air-conditioning, only 13,400 miles.

LOTUS
- Lotus Elan, yellow, convertible, power windows, Weber carburetors. Showroom demo. Special price.
- 1970 Lotus +2, very low mileage.

VOLVO
- 1800-E, sports coupe. Standard with overdrive, or automatic.

Clarke Simpkins Imports
Burrard at 7th — 736-4282
Vancouver

DEMOLITION SALE
Vic West School — 760 Front St.
9 a.m. 'til 9 p.m.—Seven Days a Week
Desks, Children's Chairs, Stools, etc., Blackboard Slate for fireplaces, Patios, Battleship Lino., Elec and Plumbing Fixtures, Windows, Doors, Lumber, Used Bricks

UPLANDS
3114 BEACH DRIVE
CORNER BEACH DRIVE AND RUTLAND ROAD
4 bedrooms and den, 3 bathrooms, 3 fireplaces.
Completed rec room with bar. .4 of an acre.
This property will be sold on the premises by
PUBLIC AUCTION
at 3 p.m., Sat., July 17, 1971.
Subject to reserve price or prior sale by private treaty.
For prior viewing and information please contact
JON DAVIS or BUD O'CONNOR
388-5561 anytime
BOULTBEE SWEET REALTY LIMITED
737 FORT STREET
VICTORIA, B.C.

Pemberton, Holmes Ltd.
Beautiful Lynwood
Large Parklike Lots amongst the Trees and Rocks . . . Choose your Home or have it Built
$21,500 TO $35,000
DISPLAY HOMES OPEN FOR YOUR VIEWING PLEASURE
1:30 - 4:30 SATURDAY
OR CALL
LARRY M. BROOKS
384-8126 . . . or . . . 478-2918
(Anytime)
(Turn right on Highland Road off the Trans Canada Hwy., just past the Colwood cut-off.)

OPEN HOUSES
SATURDAY 2 - 5

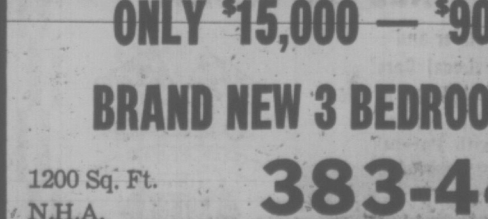

916 CLAREMONT AVENUE
CORDOVA BAY SEA VIEW
Lounging, cooking or eating, you can enjoy fabulous sea views from either the kitchen, nook, sundeck or living room of the modern bungalow overlooking the Haro Straits. Full basement with recreation room and extra kitchen. Full price $32,500.
Prior Appointment Call Dibdin Riviere, 598-3321

SATURDAY 2 - 5

1990 FAIRFIELD ROAD
SECLUSION — NO STEPS
Small, easily kept grounds — seclusion — location, are the keynotes of this very attractive, smaller home just a few steps away from Beach Drive. Two good sized bedrooms. In-line living and dining rooms. Separate garage. Lovely, sunny, secluded garden with small greenhouse. Excellent value at $29,500.
Prior Appointment Call W. Mohr, 598-3321
JACK MEARS OAK BAY REALTY LTD.
2194 OAK BAY AVENUE

PROVINCE OF BRITISH COLUMBIA HAS OPENINGS FOR
DISTRICT AGRICULTURIST
Department of Agriculture
VANDERHOOF
Starting salary $9,120 to $12,300 per annum, depending on qualifications, rising to $13,500 per annum.
Under direction to carry out extension duties relative to agriculture development in the Vanderhoof district in the central interior of the province.
Requires University Graduation in Agriculture with several years' related experience; eligible for membership in the British Columbia Institute of Agrologists; a knowledge of Farm Business Management is desirable, as well as a sound knowledge of agriculture production, management and marketing; demonstrated administrative and leadership ability, with a minimum of direct supervision; ability to meet and deal effectively with the general public and with farmers; to speak publicly and to prepare complete, clear, and comprehensive reports.
COMPETITION No. 71:868.
Apply VICTORIA, by July 14, 1971.
OBTAIN APPLICATIONS from British Columbia Civil Service Commission offices in Vancouver, Essondale, or 544 Michigan Street, Victoria, or from nearest Government Agent.
RETURN APPLICATIONS AS DIRECTED ABOVE, QUOTING COMPETITION NUMBER. CANDIDATES MUST BE CANADIAN CITIZEN OR BRITISH SUBJECT

ONLY $15,000 — $900 DOWN
BRAND NEW 3 BEDROOM HOMES
1200 Sq. Ft.
N.H.A.
383-4413

Position Desired
B. Comm., C.A. Student Finalist, age 28, seeks position as accountant with small to medium size industrial firm. Salary expected $650 per month.
Victoria Press, Box 416.

OPEN HOUSE
SAT: 2 - 5 P.M.
3195 NORFOLK RD.

A superbly planned property for the Executive and his family. The 6 bedrooms, 4 bathrooms, the areas for family activities, the areas for elegant entertaining, make this an ideal home for the larger family. Offers considered on the asking price of $70,000. For more details or prior viewing, please call Mrs. McLeod or Mrs. Watson, 598-4567.
C. J. McLEOD REALTY LTD.
2230 OAK BAY AVE.

OPEN HOUSE
SATURDAY 1:30 - 4:30
2724 WALE ROAD — COLWOOD
Priced at $44,900

1552 sq. ft. of quality home situated on 3 acres near Colwood Corner. Full suite in high dry basement with fireplace and separate entrance. Room for 2nd suite if required. Parklike grounds. This is a fine property and for prior viewing please
Call—384-8126 JIM WEST 592-3703
Pemberton, Holmes Ltd.
1002 Government Street

Japanese TV Sets Dumped

OTTAWA (CP) — The national revenue department says Japanese and Formosan television sets are being dumped on the Canadian market at cut-rate prices.

Leon Balcer, president of the Electronic Industries Association of Canada, welcomed the so called "preliminary determination" by the department, which prompts an inquiry by the Anti-Dumping Tribunal into the damage done to Canadian manufacturers.

"The TV set manufacturing industry, which provides employment to thousands of Canadians, had been hurt very seriously in recent years by imports from low-cost-labor countries," Balcer said in a statement.

Imports of black and white TV sets from Japan and Taiwan accounted for almost 40 per cent of the Canadian market last year. Four years earlier, they were about 10 per cent.

Balcer said imports of Japanese and Formosan color TV sets increased 54 per cent in the first four months of 1971 over the same period last year.

Your Own Island Kingdom
— Emerald Island Lac La Hache —
20 acres in natural treed state with 4,000 feet of shoreline, approx. 1,200 feet by 750 feet, situated in centre of Lac La Hache, 12 miles by 1 mile, adjacent Hwy. 97 which is the main route to the Cariboo, 250 miles north of Vancouver. Together with a unique modern home on 5½ acres on the highway side of Lac La Hache with easy water access. This would make an excellent group project. Clear Title. Listed $80,000, open to offers and terms.
Tom Williams, Box 595, Sidney, B.C.
Phone 656-2402

OPEN HOUSE
Saturday 1:30 - 4:30 p.m.
962 Bray (EAsy Walk to
Elizabeth Fisher and Langford Elementary)
FAMILY HOME OF 3 bedrooms, with IN-LINE living and dining room. The garden has enough soil to FILL THE DEEP-FREEZE; it is a BIG 70x150' lot, with SEPARATE GARAGE and workshop space. There is a furnace in the basement. ONLY $19,500 ON YOUR TERMS.
Alf Porcher
In Attendance.
386-2955 for Prior Briefing
Mayfair Realty Ltd.

BOULTBEE SWEET REALTY LTD
WERE THE GOOD OLD DAYS REALLY GOOD?
When you were younger could you buy a brand new home with no money down . . . complete with wall-to-wall carpeting, curtains, drapes, fridge, stove.
NO, YOU COULDN'T!
Why not do yourself and your kids a favor by coming to our open house. Here's a once in a lifetime chance to get started on building up an equity in real estate.
PRICED FROM
$12,400
NO DOWN PAYMENT!
MORTGAGE PAYMENTS
$105.98 A MONTH
OPEN HOUSE DAILY
10:30 to 5 p.m.
Sat. and Sun. 1:30 to 5 p.m.
MORTGAGE DETAILS—B.C. Government 2nd Mortgage, $5,000 at 8¼%, 25-year amortization. Monthly payments $41.00. 1st Mortgage, $7,400, 25-year amortization, 5-year term, 9¼%, payable $64.98 a month.
Very easy age and salary qualifications, single ladies, no co-signers needed.
JOHN WATSON
305 MICHIGAN ST.
CORNER OF OSWEGO
ALEX DAVYDUKE
118 CROFT ST.
NEAR NIAGARA
BOULTBEE SWEET REALTY LTD
737 FORT 388-5561
A YORKSHIRE TRUST AFFILIATE

A Very Special "Open House" Saturday, Sunday, 1 - 5 p.m.
At "Hidden Valley", 2500 Florence Lake Road
NO DOWN PAYMENT
Trades of Homes, Cars, Boats, Furniture, etc., acceptable.
Modular Homes and Mobilhomes in Vancouver Island's most unique residential development. Fully furnished homes, with appliances, carport, etc., from $8500 to $19,500. Space Rentals $55, $65.
(We can also provide these homes for your own lot.)

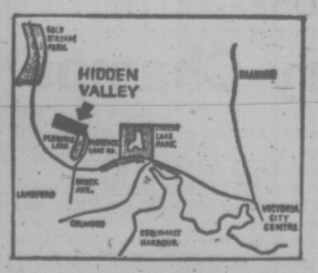

It Is a Wonderful Way of Living:
Recreation Centre, Boat Harbour, Lake Frontage, Picnic Sites, close to shopping and bus service, 10 minutes from the city, yet surrounded by unspoiled nature. Mountain fresh water, underground services.
Find out for yourself how you can move into your own home in beautiful "HIDDEN VALLEY"

TURN NORTH ON BROCK AVE., AND FOLLOW SIGNS
For Information Telephone 386-3291 or 478-6112

THREE SETS OF RULES . . .

No Rules for Personalities

. . . FOR PRO GOLFERS

JACKSON, Mich. (AP) — Golf's petulant pro, Dave Hill, is relaxing from misfortune on the links, but his sentiments against pro golf and some fellow players are not on vacation.

"They kid out on the tour that there are three sets of rules—one for the top five or six, another for Dave Hill and a few others, and a third for the rest of the players," Hill said here recently.

"You don't find any personalities in the rulebook. Why should they be applied with a personality in mind?"

Hill has retreated from the pro tour to Jackson, his boyhood home, where he hopes to sharpen his game. It has been an off-year for Hill, 34, who earned $274,838 the previous two years.

He hasn't won a tournament so far in 1971 and has won only $33,419.

Hill has filed a $3-million suit against the Professional Golfers Association and the Tournament Players Division, accusing them of violating his civil rights and right to free speech after the TPD fined him $500 for tossing his ball out of a sand trap in disgust at the Colonial National Invitational at Fort Worth, Tex.

The TPD "can tell you what you can do from the time you get up in the morning until you go to bed at night," said Hill. Hill said he is letting his suit speak for him. He has been uncharacteristically close-mouthed in Jackson.

However, Al Cotton, sports editor of the Jackson Citizen Patriot and a long time friend of the golfer, elicited this Hill sampler:

"Right now the pro golfer has the world by the tail, but all of them don't appreciate it. . . .

"Many don't appreciate the sponsor enough and good ones are getting harder to find. I've been laughed at for proposing a sliding scale for a tourney. . . .

"A sponsor shouldn't have to offer $150,000 and wind up with a $70,000-calibre field."

Hill claims some TPD officials are unfair.

"There's been a rule for slow play in effect for eight years, but only once has it been invoked—a two-stroke penalty for Jack Nicklaus."

DAVE HILL
. . . look at personality

Frank's Milestone A Memorable Blow

Robinson Hits 488th Homer On 2,500th Hit

By The Associated Press

Chalk up a major milestone for Frank Robinson on the same night that Marcelino Lopez just missed a more modest one.

Robinson hit a three-run homer, the 2,500th hit of his career, helping Baltimore Orioles to a 7-3 American League victory over Washington Senators Thursday night.

Meanwhile, Lopez came within three outs of his first complete game in five years. But the veteran left-hander needed ninth-inning relief help from Ken Sanders to nail down Milwaukee Brewers' 2-1 victory over Kansas City Royals.

Elsewhere Wednesday, Detroit Tigers trimmed New York Yankees 3-1, Boston Red Sox downed Cleveland Indians 5-3, California Angels took Minnesota Twins 7-4 and Oakland Athletics defeated Chicago White Sox 4-2.

ROOKIE IMPRESSES

In the National League, the rich got richer as Pittsburgh Pirates came up with another star in 21-year-old Bruce Kison, up from Charleston of the International League.

Kison pitched a 7-1 victory over Cincinnati Reds Thursday, and manager Danny Murtaugh of the Pirates said "I'm impressed with him so far. He has a live fast ball, and he handles himself well."

Victory boosted Pittsburgh's east division lead over New York Mets to seven games.

In other games, San Francisco Giants turned back Houston Astros 4-2, Philadelphia Phillies edged Montreal Expos 7-5 and Chicago Cubs tripped Los Angeles Dodgers 4-2.

Robinson, the only man in major league history to be named Most Valuable Player in each league, made his milestone hit a memorable one. It was a three-run home run—the 488th homer of his career which began with Cincinnati Reds 16 years ago.

CUELLAR WINS 13TH

Merv Rettenmund also smacked a three-run homer for Baltimore and left-hander Mike Cuellar rode the heavy hitting to his 11th consecutive and 13th triumph this season.

Cuellar allowed just six hits and showed no ill effects of the strained neck he suffered when he was involved in an automobile accident Monday night.

Lopez, who has not had a complete game since 1966 when he was pitching for California, nursed a 2-1 Milwaukee lead into the ninth inning against Kansas City. But he was lifted when he walked Fred Patek opening the ninth.

Tommy Harper drove in both Brewer runs with a third inning single.

Detroit rookie Bill Gilbreth pitched his second major league victory, limiting New York to three hits. Bill Freehan drove in two Detroit runs.

CATCHERS TRADED

MINNEAPOLIS (AP) — Minnesota Twins and Milwaukee Brewers swapped catchers Thursday, Paul Ratliff going to the Brewers in exchange for Phil Roof.

EDITOR: DOUG PEDEN

sports

BASEBALL SCOREBOARD

NATIONAL LEAGUE

Eastern Division

	W	L	Pct.	GBL
Pittsburgh	55	31	.640	—
New York	46	36	.561	7
Chicago	45	38	.542	8½
St. Louis	42	42	.500	12
Philadelphia	36	49	.424	18½
Montreal	33	51	.393	21

Western Division

	W	L	Pct.	GBL
San Francisco	53	34	.609	—
Los Angeles	48	39	.552	5
Houston	43	40	.518	8
Atlanta	44	46	.489	10½
Cincinnati	37	51	.420	16½
San Diego	30	56	.353	22

Houston 100 100 000— 2 6 0
San Francisco 013 000 00x— 4 6 0
Wilson 6-6 and Hiatt; Cumberland 5-0, and Dietz. Home run: Houston — Rader (3rd).

Montreal 203 000 000— 5 8 1
Philadelphia 300 100 003— 7 7 0
McGinn, Reed 2-2 (4), Marshall (8) and Bateman; Reynolds, Champion (2), Wilson 1-2 (8) and Ryan, McCarver (7). Home runs: Philadelphia — Johnson (16th), McCarver (8th).

Cincinnati 000 000 010— 1 5 0
Pittsburgh 400 101 01x— 7 11 0
Gullett 9-3, Cloninger (6), Granger (8) and Corrales; Kison 1-0, Guisti (8) and Sanguillen. Home run: Pittsburgh — Robertson (16th).

Chicago 002 010 001— 4 11 0
Los Angeles 200 000 000— 2 10 4
Holtzman 8-9 and Martin; Moeller 0-3, Brewer (8) and Ferguson.

INTERNATIONAL LEAGUE

Charleston 11, Tidewater 5.
Louisville 7, Syracuse 2.
Toledo 5, Rochester 3.
Richmond 11, Winnipeg 10.

PACIFIC COAST LEAGUE

Tucson 15, Portland 3.
Phoenix 5, Tacoma 4.
Hawaii 5, Eugene 2.
Salt Lake City 5, Spokane 4.

AMERICAN LEAGUE

Eastern Division

	W	L	Pct.	GBL
Baltimore	52	31	.627	—
Boston	49	34	.590	3
Detroit	45	38	.542	7
New York	38	47	.447	15
Cleveland	37	48	.435	16
Washington	33	50	.398	19

Western Division

	W	L	Pct.	GBL
Oakland	54	29	.651	—
Kansas City	42	39	.519	11
Minnesota	39	45	.464	15½
California	40	48	.455	16½
Milwaukee	36	45	.444	17
Chicago	35	46	.432	18

Oakland 040 000 000—4 13 1
Chicago 010 100 000—2 5 1
Dobson 8-0 and Duncan; Wood 8-5, Romo (9) and Herrmann. Home runs: Chicago — Andrews (4th), Melton (19th).

California 012 200 101—7 7 1
Minnesota 100 000 111—4 12 3
Murphy 5-11, Allen (9) and Stephenson; Luebber 0-2, Strickland (4), Williams (8), Hall (9) and Mitterwald, Tischinski (9). Home runs: California — Gonzales (19th); Minnesota — Cardenas (11th).

Boston 000 001 202—5 11 1
Cleveland 020 100 000—3 14 0
Lonborg, Lee 7-2 (7), Lyle (9) and Montgomery; Hargan, Colbert 2-2 (7), and Hinton. Home runs: Boston — Petrocelli (14th), Montgomery (1st); Cleveland — Hinton (5th).

New York 000 001 000—1 3 0
Detroit 200 100 00x—3 9 0
Kline 7-8, McDaniel (8) and Munson; Gilbreth 2-0 and Freehan. Home runs: New York — Munson (5th); Detroit — Freehan (11th).

Kansas City 000 100 000—1 5 2
Milwaukee 000 030 00x—2 6 0
Splittorff 3-3, Abernathy (8) and May, Paeke (8); Loez 2-3, Sanders (9) and Rodriguez.

Washington 100 000 101—3 6 0
Baltimore 400 030 00x—7 11 1
Brown 2-2, Pina (1), Lindblad (6), Riddleberger (7) and Billings; Cuellar 13-1 and Hendricks. Home runs: Baltimore — Rettenmund (6th), F. Robinson (13th).

MORE SPORT PAGES 11, 12, 13

BILL WALKER

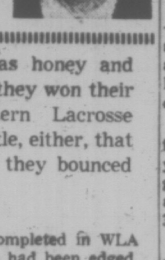

For Victoria Shamrocks, it was honey and cream, and smiles all around, when they won their first three games in the Western Lacrosse Association this year. It mattered little, either, that they lost their next three. Because they bounced right back to win four in a row.

But that was many days ago.

Wednesday night another game was completed in WLA play, and when it was over the Shamrocks had been edged, the scoresheet said, by the narrow and seemingly insignificant margin of two goals.

Not only is that 15-13 score misleading, it is also very significant. It represented the ninth consecutive game which the Shamrocks haven't won.

In that period, they have been utterly deserted by any semblance of a winning habit. The disgust reached such proportions late last week that co-coaches Bert Bertoia and Ronnie Jay decided that if they were to blame, they wouldn't compound the problem further. They quit.

There was obvious pride in Chris Randall's voice when the Shamrock president said before the season's outset: "We feel we have reason to be optimistic."

There was wounded pride showing last weekend when Jay and Bertoia said, in effect, perhaps it's our fault. With regret, their resignations were accepted, and Ed Kowalyk was asked if he would attempt to seek out a solution.

Well, now the Irish have played two games under master Ed's guidance, and have lost both. It was not his fault, just as it probably was not the blame of Jay and Bertoia earlier.

The problems haven't changed, and besides, the Shamrocks now have lost a player—Kowalyk.

●

In the game at Vancouver which was lost, barely, by one goal, it is reported, in all fairness, that the Shamrocks did play well. Very well, and well enough to win. On Wednesday here, they lost again, barely if you like, by those two goals. But it wasn't that close really. The Irish, after the second period, never looked like winning, and that eight-goal outburst in the final period wasn't exactly performed under pressure conditions. The 15-13 score only flattered them. Nothing more.

Kowalyk noted this when he told Times reporter Stewart Lang, in effect, that it was a lack of fundamentals which was hurting the club. He could have said, in this respect, that in the first two periods the Irish defence was plain "awful."

Which is a fundamental, and a vital one.

Significantly, it was noted earlier that Kowalyk was urging his checkers to come out from in front of the net, hit the opposition early, and belt them often. Don't let them get set. He had spotted a crucial failing.

But if the Rocks were timid, Burrards certainly were not. They gave the Shamrock shooters little rest, and no leeway at all in front of the goal. Besides Burrards now have won seven in a row.

It was obvious, too, that the Shamrocks basically are not a get-set team, except on their odd-man play, which is usually great. Unfortunately, even that wasn't working as it should.

●

But then, nothing has worked lately. Which accounts quickly for those nine defeats. That and the fairly obvious fact that the Shamrocks aren't running as often, or as fast, as they once did. Which is strange. Because when the Irish run, they score, and when they score they make life more exciting, and besides, they sometimes win.

Or did.

Someone once said that a simple definition of a winning team is one that plays together with confidence. It is applicable here. For if the Rocks have been bedevilled of late with that losing habit, it could be that their biggest lack is that super-positive approach often deemed so necessary to success.

But now it's up to Kowalyk to case the problem, and find out what the team is doing wrong. And correct it. Either they can do better, or they aren't that good. It's that simple. And the Shamrock players will soon know that Ed is around, if they don't already.

He's got a super-positive mind, and he wouldn't have taken the job in the first place if he didn't believe he could out-think the problem that plagued his predecessors.

But with one added enigma.

How to replace Kowalyk—the player?

That may cause more fretting. Or just until he returns—in a dual role.

Oosterhuis Fires 66; Bogeys Plague Trevino

SOUTHPORT, England (AP) — Peter Oosterhuis of England shot a course-record 66 today and took the early third-round lead in the British Open golf championship.

Oosterhuis, a 23-year-old six-footer, whipped the par-73, 7,080-yard Royal Birkdale links by going out in three-under-par 32 and coming back in four-under 34.

The old course record of 67 was set by Gardner Dickinson of the United States in 1968.

Before Oosterhuis finished with a total of 213 for his three rounds, Dave Stockton, a former U.S. Professional Golfers' Association champion, took a shot at the course record, firing a 68 for 216. The 29-year-old Stockton shot a sizzling 33 on the back nine.

GETS SEVEN BIRDIES

Oosterhuis left the galleries gasping by shooting birdies on seven holes — 2, 3, 8, 10, 13, 17 and 18.

Some other early finishers included New Zealand left-hander Bob charles, 71 for 219, and Americans Tom Weiskopf 75—223 and Steve Melnyk, the British Amateur champ, 74—224.

After completing nine holes of today's third round, England's Tony Jacklin had backed into a one-stroke margin over Lee Trevino as the Texan ran into a string of bogeys.

JACKLIN MATCHES PAR

Jacklin, the 26-year-old Briton who won this fabled title two years ago, made the turn in par 35 and had a 45-hole total of 174, seven under par.

Trevino, tied with Jacklin at seven under par at the start of play on the cool and overcast day, bogeyed three holes in a row going out, turned in 36 and was one stroke back at 175 with nine holes to play.

Trevino, who captured the American and Canadian Open titles in the last three weeks, was tied after 45 holes with Taiwan's surprising Liang Huan Lu.

Jacklin and Trevino were deadlocked for the first-round lead after posting four-under scores of 69 Wednesday and they remained in a tie for the top spot Thursday with tallies of 70 as Trevino rolled in a 45-foot putt for an eagle three on the 18th hole.

Lu, a pro for 15 years and the current Philippines Open champ, remained one shot behind as the also fired a 70.

Tony Jacklin	69-70—139
Lee Trevino	69-70—139
Liang Huan Lu	70-70—140
Gary Player	71-70—141
Robert de Vincenzo	71-70—141
Billy Casper	70-72—142
Malcolm Gregson	71-71—142
Tommy Horton	70-72—142
Jimmy Kinsella	74-68—142
Jack Nicklaus	71-71—142
a-Michael Bonallack	71-72—143
Dale Hayes	71-72—143
Peter Thomson	70-73—143
Barry Bannerman	73-71—144
Craig Defoy	72-72—144
Hugh Jackson	71-73—144
Doug Sanders	73-71—144
Ramon De Sota	72-72—144
Bruce Devlin	74-71—145
Miller Barber	71-74—145
Charles Coody	74-71—145
Howie Johnson	69-76—145
John Lister	74-71—145
Roger Manning	73-72—145
Kel Nagle	71-74—145
Jack Newton Jr.	73-72—145
John O'Leary	70-75—145
Bert Yancey	75-70—145

SEATTLE CLUB HERE TONIGHT

Burien Sports Centre, a team of 17 and 18-year-olds from Seattle will launch a series of exhibition baseball games tonight at Royal Athletic Park, meeting Victoria rivals in games at 6:30 and 8:30.

Two Seattle Colt League squads — Adair's Tigers and Burien Twins — will be in action Saturday. Tigers tackle Victoria clubs at Athletic Park at 1:30 and 3:30 p.m.; Twins play at Topaz Park at 3 and 6:30 p.m. and Burien Sports Centre plays at Topaz at 11 a.m.

All three visiting clubs will be at Topaz Sunday.

Sing Tao Wins, Here Saturday

GUEST in Victoria Royals' lineup Saturday will be famed English international Jack Charlton (above) when Western Canada Soccer League's defending champions meet Sing Tao Tigers of Hong Kong. Exhibition match at Royal Athletic Park starts at 7:15 p.m.

VANCOUVER (CP) — Sing Tao Tigers of Hong Kong defeated a British Columbia junior all-star team 3-0 in exhibition soccer Thursday night for their third win on a North American tour.

Playing before a crowd of 1,800, the Chinese pros dominated play from the opening whistle and only the outstanding play of B.C. goalie David Burke limited their first half lead to 1-0.

Woo, Kwek Hun opened the scoring with a blistering drive from 20 yards out. Ho Yiu Keung made it 2-0 early in the second half and Tsan Chung Ying scored the other goal.

The Hong Kong team meets Victoria Royals of the Western Canada League Saturday night at 7:15 in Victoria's Royal Athletic Park.

Tigers have won two games in California and played to a 1-1 draw with Vancouver Spartans of the WCSL earlier this week.

GOLF WINNERS

Margaret Todd, A. Wintemute and S. Boyd were division winners this week in a women's competition at Victoria Golf Club.

'Bellies Explode With Quick Burst

NEW WESTMINSTER (CP) — League-leading New Westminster Salmonbellies dumped third-place Coquitlam Adanacs 14-9 Thursday night in a Western Lacrosse Association game.

A crowd of 1,950 saw New Westminster score three goals in the final 94 seconds of the second period to break a 7-7 tie.

Paul Parnell and Ken Winzoski scored three goals each in leading New Westminster while Mickey Lynch, Wayne Spooner and Jim Giles scored two goals apiece.

Wayne Goss picked up seven assists for the Salmonbellies.

NEW WESTMINSTER	G	A	P
Comeau	0	1	0
Lynch	2	1	2
Matheson	1	0	2
d'Easum	0	0	7
Parnell	3	3	2
L. Henry	0	3	0
Tory	0	0	0
Tyler	1	1	0
Winzcski	3	1	2
Oss	0	7	2
J. Henry	0	0	0
Spooner	2	0	2
Mitzel	0	0	2
Giles	2	2	0
Totals	14	21	19

COQUITLAM	G	A	P
Schweitzer	0	0	0
Shuttleworth	1	1	0
Aitchison	0	2	2
Robinson	1	2	0
Bradley	1	0	2
Rezansoff	0	0	0
McCarthy	0	0	2
Crompton	0	0	7
Allen	0	2	0
Gates	2	1	0
Wallsmith	0	0	0
Ormond	1	0	0
Cellwood	2	1	0
Talbom	0	0	0
Baker	1	0	0
Wedlock	0	0	0
Totals	9	9	15

Shots stopped by:
Wedlock (C) — — 20—20
Schweitzer (C) 7 10 3—20
Comeau (NW) 19 12 7—38

Score by periods:
Coquitlam 3 4 2— 9
New Westminster 6 4 4—14

	P	W	L	T	F	A	Pts
New West.	19	13	6	0	251	179	26
Vancouver	19	9	9	1	221	239	19
Coquitlam	19	8	10	1	233	251	17
VICTORIA	19	7	12	0	215	251	14

Next game: Saturday—Brantford at New Westminster.

Cablevision Shares Lead

Cablevision Juniors, rated a strong threat for provincial junior women's honors, continued to pour it on against Victoria Senior Women's Softball League opposition.

Cablevision laced Independents 22-6 Thursday to move into a tie for first place.

Tillicums relinquished a share of the lead after dropping a 16-12 verdict to third-place Esquimalt Juniors.

In Thursday's other game, Westendale defeated CFB Roadrunners 13-8.

	W	L	T	Pts.
Tillicum	13	2	0	26
Cablevision	13	2	0	26
Esquimalt	11	3	1	23
Westendale	8	6	1	17
Moose Lodge	6	10	0	12
CFB Roadrunners	1	14	0	2
Independents	0	15	0	0

Soccer Veterans In Action Sunday

Victoria's soccer veterans continue their bid to retain mastery over mainland rivals when they wind up the annual, home-and-home series between teams of oldtimers Sunday at Vancouver's Adanac Park.

Winner for the past five years, Victoria was held to a 2-2 draw by Vancouver at Royal Athletic Park in the opening game of this year's series.

Bell's Bats Ringing; Labatts Down Sooke

Bell's are starting to ring in Stuffy McGinnis Men's Softball League circles.

The hit total of Bell's Men's Wear reached double figures for a second straight game Thursday and the Ernie Savoie-coached entry pulled into a share of second place following a 10-0 victory over William Head Steelers at Heywood Avenue Park.

Bud Taylor (3-for-3), Jim Anderson (2-for-3, including a home run) and lanky John Devlin (also 2-for-3) powered Bell's 11-hit attack while pitcher Eric Peterson blanked Steelers on six hits.

At Sooke, Brian Callaway cracked out a home run and a triple and scored three runs to spark Labatts to an 8-2 decision over Sooke Merchants.

Ferd Pilon also had two hits for the winners as Bob Harris spaced four hits for the decision.

William Head 000 000 0— 0 6 3
Bell's Men's Wear 143 002 x—10 11 0
Paul Payou and Ron Witkevitch; Eric Peterson and Gary Leibel. Home run: Bell's — Jim Anderson.

Labatts 112 002 2— 8 7 3
Sooke Merchants 100 010 0— 2 4 6
Bob Harris and Andy Andrew; Ron Fedosenko, Wayne Stolth (7) and Eric Walker. Home run: Labatts — Brian Callaway.

	W	L	T	Pts
Langford Drywall	16	3	0	32
Century Inn	13	6	0	26
Bell's Men's Wear	13	6	0	26
Colwood Inn	9	8	0	18
Labatts	7	11	0	14
Sooke Merchants	6	11	0	12
William Head	4	13	0	8
Gilmour Construction	4	14	0	8

SPORTS MENU

TONIGHT

TRACK AND FIELD
6:30 p.m. — Start of 24th annual Victoria YM-YWCA-Daily Times meets, Centennial Stadium.

SOFTBALL
6:45 p.m. — Stuffy McGinnis Men's League, Gilmour Construction vs. Colwood Inn, Heywood Avenue Park.

SATURDAY

CRICKET
11 a.m. — Continuation of inter-provincial tournament; Saskatchewan vs. Manitoba, Windsor Park; Ontario vs. Alberta, University School; British Columbia vs. Quebec, Beacon Hill Park.

TRACK AND FIELD
9:30 a.m. — Continuation of 24th annual Victoria YM-YWCA-Daily Times meet, Centennial Stadium.

CAR RACING
7 p.m. — Time trials begin for stock car open competition, two 30-lap races, Western Speedway.

BASEBALL
6:30 p.m. — Victoria Firefighters (16-18) Babe Ruth League, Peter Pollen vs. McIlwaine, Reynolds Road Park.

SOCCER
7:15 p.m. — Exhibition match, Victoria Royals (Western Canada League) vs. Sing Tao Sports Club (Hong Kong), Royal Athletic Park.

WRESTLING
8 p.m. — Professional card, Memorial Arena.

SOFTBALL
6:45 p.m. — Major Men's League, Bates vs. Seaboard, Central Park.

EXHIBITION SOCCER

Victoria Royals

vs.

Sing Tao Tigers

(Hong Kong)

Saturday

Royal Athletic Park

Kickoff 7:15 P.M.

Admission: Adults $3.00, OAPs $1.50,
Juvenile Soccer Players 75c

LIDSTONE, PULLEN

Archery Champs

RICHMOND — Dorothy Lidstone of Vancouver retained her women's title as the five-day Canadian archery championship ended Thursday.

Second and third behind Mrs. Lidstone, the current world champion, were Carol Armstrong of Belleville, Ont., and Marj Saunders of Haney.

Wayne Pullen of Dorchester, Ont., won the men's crown with two Vancouver archers — Morris Elliott and Larry Courchaine — second and third.

No reports were received on junior events, in which Esquimalt High School student Danny Mawer was bidding for an unprecedented sweep of titles in the men's division.

Hot Putter Builds Seven-Under Tally

MILWAUKEE (AP) — Dave Eichelberger used deadly approaches and a scorching putter for a seven-under-par 64 and a two-stroke lead in the first round of the $125,000 Greater Milwaukee Open golf tournament Thursday.

Eichelberger, 27, sank five putts from 10 to 20 feet and twice approached to within four feet of the pin in his 33-31—64 round over the Tripoli Golf Club's 35-36—71 layout.

Two strokes behind Eichelberger on a day of par-smashing over a 6453-yard course soaked by a severe, early morning thunderstorm, were a quartet of 66 shooters.

They included Dan Sikes, Dan Still, Jim King and Jim Jamieson.

Wilf Homeniuk of Winnipeg shot a 38-33 and Bob Cox of Vancouver had a 35-36 for 71s. Ben Kern of Toronto shot a 74 and Gary Bowerman of Toronto had a 75.

Dave Eichelberger	33-31—64
Jim King	32-34—66
Jim Jamieson	35-31—66
Dan Sikes	33-33—66
Ken Still	34-32—66
Bob Shaw	34-33—67
Grier Jones	32-35—67
Roy Pace	34-33—67
Lou Graham	33-34—67
Jack Fleck	34-33—67
Jim Picard	32-35—67
Larry Wood	33-35—68
Don Bies	33-35—68
Rod Funseth	36-32—68
Dean Refram	34-34—68
Bruce Crampton	35-33—68
Dale Douglass	35-33—68

Bread Squad Tops Hunters

Jeevan Dillon and Danny Green each fired four goals at Pearkes Arena Thursday night to pace Victoria McDonald's Bread to a 17-11 Vancouver Island Intermediate Lacrosse League triumph over Saanich E. J. Hunter.

Kim Bowles and Ken Daly each tallied twice for the bread crew.

Jin McCreesh earned five assists in a standout display for Hunters, who got four goals from Mike Wilson and two each from Glen Crighton, Dan Green and Rob Moses.

THE VANCOUVER ISLAND
"6" CYLINDER OPEN COMPETITION

TWIN '50' CHAMPIONSHIPS

2 - '50' LAP STOCK CAR RACES!

'A' EVENT — 24 CARS — '50' LAPS
'B' EVENT — 24 CARS — '50' LAPS

ALL SATURDAY!

★ Entries from Vancouver and Up Island to Challenge Local Cars!

TIME TRIALS: 7 P.M. — RACING: 8 P.M.

Adults: $2.25 Students: $1.25
12 and under FREE with Parents

Western Speedway

SPEED WHERE IT BELONGS VITRA

COBLE'S FISHERMAN'S CALENDAR

Time for Each Day, "Tells When Fish Bite Best"

FOR THE WEEK JULY 11 THRU 18

SUN	MON	TUE	WED	THU	FRI	SAT	SUN
11	12	13	14	15	16	17	18
1:38 a.m.	2:29 a.m.	3:16 a.m.	4:07 a.m.	4:54 a.m.	5:48 a.m.	6:43 a.m.	7:40 a.m.

Time is Daylight Time — Copyright 1969

Blacker the Fish — Better the Day for Fishing

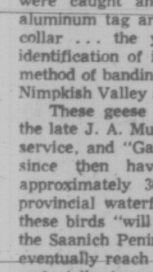

STEWART LANG Reports on The Outdoors

Some rambling notes along the trail:

Perhaps influenced by the current trend toward banning liquor and cigarette advertising, Sportsman Tobacco Products of Canada has jumped into the outdoor recreation field in a big way . . . and, we might add, a practical way . . . a staff of six specially-trained outdoor "experts" will be on the road this summer — two in British Columbia and one each in Alberta, Saskatchewan, Manitoba and Ontario — showing instructional movies and giving lectures to outdoor users of many types . . . each representative has been trained in the latest St. John's Ambulance first-aid techniques and has been given courses in woodcraft by the federal department of lands and forests as well as fire prevention by the Canadian Forestry Association . . . each is equipped with a station wagon set up for generation of AC power and a trailer for showing movies or providing a public address system for sportsmen's groups far from electricity.

Each representative also has a library of free pamphlets covering many aspects of recreation afield . . . in addition, a number of well-written and informative books are being published by the company . . . two now off the press are concerned with Canadian camping and Canadian fishing . . . the price of $1 apiece must barely cover the cost of printing and mailing and they (as well as subsequent books) may be obtained by writing to The Sportsman Guide, Box 123, Station "T," Toronto 19, Ontario.

B.C. representatives are Fred Stokes of Vancouver and John Kazkoff of Surrey . . . the latter is now touring the Okanagan area.

★ ★ ★

We had the fortune, while on a fishing trip last weekend with Larry Citra, to catch the tail-end of a hatch on a lake near Chemainus . . . had two fantastic days of fishing (though Larry insists it was better the day before I arrived) and kept only enough of the 10 to 12-inchers for two feeds . . . the only trouble with this kind of action is that it leaves one with the task of tying up a batch of flies to replace those either lost or mangled by the trout . . . so sad!

★ ★ ★

Biologist from both the provincial fish and wildlife branch and the Canadian wildlife service trapped 12 goslings in Duncan's Quamichan Lake on Wednesday for a five-year transplanting project in the Nimpkish Valley area on Vancouver Island . . . both the young and attending adults of the Canada goose subspecies "Branta canadensis canadensis" were caught and banded in the usual manner with an aluminum tag around the legs as well as with a red plastic collar . . . the yellow lettering on these collars will aid identification of individuals far better than the conventional method of banding . . . the goslings are now established in the Nimpkish Valley area while the adults were turned loose.

These geese were originally introduced to Elk Lake by the late J. A. Munro, senior biologist in the Canadian wildlife service, and "Game Warden Jones" in the 1930s or '40s, and since then have expanded to a static population of approximately 300 on several southern Island lakes . . . provincial waterfowl biologist Ray Halladay points out that these birds "will have the opportunity their ancestors had in the Saanich Peninsula" . . . biologists expect the population to eventually reach about 500 in the Nimpkish Valley . . . and to protect the transplants (which will reach the breeding age in two years) the area is expected to be closed to hunting of geese for the next five years . . . Halladay also explained that because the southern Island population is static, removing some of the young will not affect the over-all count . . . it seems reasonable to assume that the population will re-expand to fit the conditions which made it static in the first place.

★ ★ ★

Vancouver Island Arms Collectors held their 8th annual trophy shoot last Sunday at the Victoria City Police Range at Thetis Lake . . . aggregate winner of the four events — pistol, muzzle-loaders, hidden score (any rifle) and .22 rifle — was Royce Newman of the RCAF, now stationed at CFB Esquimalt, who fired a 204 score . . . second place went to Bill Harding (156) while Bob Smirl of the Oak Bay police came third with 125.

Word comes through from the mouth of the Alberni Canal that "the tyee are here" . . . Jack Holliston of Port Alberni heeded the call and came back with a 50-pounder from Holford Bay last weekend.

Anglers that have fished for the large-mouth bass, either in British Columbia or other parts of North America, may well believe the results of a 1948 laboratory study unearthed by the American Fisheries Society . . . the study informs us that large-mouth bass fingerlings "quickly learned to avoid an earthworm on a hook but readily consumed free earthworms" . . . and aquarium observations of several fishes (not named) demonstrated that the largemouth learned best how to avoid artificial lures.

HENDERSON RE-APPOINTED

VANCOUVER (CP) — The Western Lacrosse Association announced Wednesday the appointment of Wally Henderson as referee-in-chief for the balance of the season.

The position has been vacant for two years since it was vacated by Henderson, who now is vice-president of the Canadian Lacrosse Association.

League commissioner Tom English also announced that Les Schumacher of Coquitlam Adanacs has been suspended for three games and fined $50 for pushing referee Barry Ballance during Sunday's Vancouver-Coquitlam game.

Easy Victory Lifts Hopes Of B.C. Team

Manitoba representatives, hoping for an Ontario stumble Saturday, were gunning for second place when they tackled Alberta at Shawnigan Lake in today's only match of the Canadian interprovincial cricket tournament.

Manitoba is the only side with a chance of finishing in front of the favored Ontario squad in the six-province, round-robin tourney, but British Columbia remains in position to wind up in a deadlock for the top berth after charging to a rapid triumph over Saskatchewan Thursday at University School.

The British Columbians won by 10 wickets while Alberta and defending-champion Quebec were struggling to a draw at Beacon Hill Park.

With three points awarded for a win and one point for a draw, Ontario is setting the pace after earning 10 points on three victories and a draw in four matches.

MANITOBA BEATEN

Now in second place is B.C., with a total of seven points, one ahead of Manitoba, still unbeaten with a record of one triumph and two draws in three starts.

All teams will be in action when the tourney winds up Saturday and Ontario can wrap up the crown with a victory over Alberta at the University School pitch. A draw would leave Ontario with 11 points.

Manitoba could reach the 11-point mark by beating Alberta today and topping Saskatchewan Saturday at Windsor Park. For British Columbia, which faces Quebec at Beacon Hill Saturday, the potential total is 10.

All games start at 11 a.m. and finish no later than 6 p.m.

ANOTHER TOSS LOST

Thursday's contest turned out to be a breeze for the host province after B.C. had lost the toss for the fourth straight time and Saskatchewan elected to bat first.

It was an unhappy choice as the prairie batsmen found the bowling difficult to handle on the rain-dampened wicket and were jolted by excellent B.C. fielding that contributed some fine close-in catches.

Before lunch, most of the Saskatchewan problems came from the left-arm spinners of Ben Seebaran, who finished his bowling chores with four wickets for a cost of 13 runs. After lunch, Alec Porter was a deadly bowler, winding up with four for 11 as Saskatchewan was all out for a mere 47 runs.

Batting on a drier wicket, the British Columbians collected 48 runs without a loss as Dave Clarke scored 27 and Sigi Hathorn added 20.

BOWLING LEADER

Alberta went in to bat first at Beacon Hill and reached 139 all out despite fine bowling by Marshall de Souza, the leading wicket-taker of the tourney. De Souza captured seven wickets while yielding 53 runs and has toppled 19 wickets in four matches.

Useful batting efforts for Quebec were contributed by C. Hoskins (41 runs), D. White (29) and Colin Nixon (25 not out).

Leroy Braithwaite was the strength in the Quebec innings as steady bowling by S. Mohammed (five for 48) and Nixon (two for 39) and sharp fielding made scoring difficult.

Braithwaite was out for 60 when lashing away in a desperate, last-ditch chase for runs and Quebec was forced to settle for the draw as time ran out with eight wickets down and 117 runs on the board.

	P	W	D	L	Pts
Ontario	4	3	1	0	10
British Columbia	4	2	1	1	7
Manitoba	3	1	1	0	5
Quebec	4	1	1	2	4
Alberta	3	0	2	1	2
Saskatchewan	4	0	1	3	1

O.C. CRICKET

LONDON (Reuter) — Close-of-play cricket scores Thursday:

Third test. England 309 for 9; vs. Pakistan.

Nottinghamshire 197 and 65 for 3; Gloucestershire 240.

Leicestershire 198 and 47 for 1; India 414 for 6 declared.

Harrow 183; Eton 91 for 2.

Warwickshire 383 for 7 declared and 52 for no wicket; Northamptonshire 315 for 4 declared.

WHOPPING $3 million offer for famed soccer star Pele (above) has been turned down by Brazil's Santos team. Offer, which stipulated that $1 million would go to Pele and $2 million to Santos, was made by St. Germain club of Paris. Santos spokesman said offer was refused "because we have other plans to make more money with Pele on our team."

Late-Coming Lyall Helps Bate Attack

Lyall Cornett's bat is adding extra bounce to the Bate Construction attack.

The catcher-infielder, signed just on the June 30 deadline, rapped out three solid hits Thursday to help Bates coast to a 4-0 Major Men's Softball League victory over Seaboard Construction.

It was Bates' eighth straight victory.

Burly Harvey Stevenson also banged out three hits for the league-leaders, who produced 10 hits off the combined offerings of Barry Wilkin and Glen Bullen.

Bob Swanson breezed to the shutout, allowing six hits but never more than one in any inning. Veteran Bob Lowe collected half of Seaboard's total with a perfect three-for-three night at the plate, including a double and triple.

League play continues at the weekend at Central Park with teams hoping to make up four rainouts. Seaboard and Bates tangle Saturday at 6:45 p.m. and all three teams will play twice Sunday with games at 1, 3 and 6:30 p.m.

Seaboard Construction 000 000 0—0 6 3
Bate Construction 013 000 x—4 10 0
Bate Construction013 000 x— 4 10 0
Barry Wilkin, Glen Bullen (3) and Paul Morrison; Bob Swanson and Lyall Cornett.

	W	L	Pct.	GBL
Bate Construction	13	4	.765	—
Seaboard Construction	8	8	.500	4½
Strathcona Hotel	3	12	.200	9

Greaves Trounce Als, Cut Into Farmer Lead

Greaves Movers picked up ground Thursday in their bid to overtake Farmer Construction in the Victoria Senior Amateur Baseball League.

The Movers trounced third-place Al's Home Service, 13-4, at Royal Athletic Park to climb within three percentage points of the pacesetters.

Greaves have lost only five games, one less than Farmers, and have three games in hand.

Rookie Jim McKay cracked out a two-run double for the winners in the fourth inning, and also scored a pair of runs. Les Brice and John Yankoski shared pitching duties for Greaves while five pitchers toiled in vain for Al's.

Ralph Anderson had two for three at bat in a losing cause, and scored two runs.

Greaves Movers 104 530 0—13 9 0
Al's Home Service 010 020 1— 4 7 1
Les Brice, John Yankoski 1-0 (4) and Tom Robertson; Tom Holmes 0-3, Terry Strandland (3), Ralph Anderson (3), Russ Holmes (5), Strandland (6) and Don Burrows.

	W	L	Pct.	GBL
Farmer Construction	11	6	.647	—
Greaves Movers	9	5	.643	½
Al's Home Service	6	10	.375	4½
Gorge Hotel	5	10	.333	5

Eager Young Athletes Take Aim at Records

Officials of the annual Y-Times track and field meet are expecting some national age-class records to be surpassed during the two-day program at Centennial Stadium and at least one of them could be topped in the opening minutes when competition starts tonight at 6:30.

Listed among the more than 100 young athletes entered from northwestern United States clubs is Rick Honey, a brilliant performer in the midget division (15 and 16 years) who has the outstanding effort of 49 feet in the triple jump to his credit this season.

Honey is slated for action in one of the first events on tonight's schedule, which includes both field and track contests.

Tonight's events are expected to be completed around 9:30. The meet will continue Saturday at 9:30 a.m. and will extend through the day until relay finals ring down the curtain about 8 p.m.

STARS OF TOMORROW

Emphasis on this year's meet, sponsored by the Victoria YM-YWCA and the Daily Times, is on development of "stars of tomorrow" and approximately 600 youngsters are expected to test the stadium turf and all-weather track, bidding for honors in 71 events in midget, bantam (13 and 14) and peewee (11 and 12) divisions.

Honey is one of three whiz kids entered from Seattle's Meadowbrook Track Club. The other two are midget contender Ken Draverna, who has cleared the remarkable height of six feet, six inches in the high jump, and Mark De Salvo, a bantam performer who has scooted 200 metres in 23.8 seconds.

Many other youngsters who have shown promise of developing into future international stars are also slated for action. Included are Bev Cox and Cindy Druce of Victoria; discus tosser Eric Bissell of Grays Harbor, Wash.; Nanaimo javelin ace Phil Olsen; Vancouver peewee sprinters Gary Brown and Brian Ewing.

There are many other good ones. In fact, fifteen of the contestants have bettered Canadian age-class records and one meet official commented Thursday that if weather conditions are favorable, "there could be a record broken every 20 minutes."

Perhaps even more important than record-chasing from a spectator's point of view is the traditional enthusiasm of young athlets.

Now In Stock
WHITE FLARE SLACKS
Button Front
24" Bottoms
$9.95 $11.95
RED BARON Men's Wear
Next to W. J. Wilson
614 Trounce Alley

ALL SOOKE DAY
Saturday, July 10th
(Sooke Community Park)
B.C.'s FINEST LOGGING SHOW
● Barbecue Salmon and Beef
● Children's Games
Ample FREE Parking
Adults $1.00
Children (6 - 16) 50c

PEETZ TACKLE
SEE THE EXPERTS
Manufacturers and Retailers of
Peetz Famous "Recorder" Reels
Also Sizes 4, 5 and 6
PEETZ CUSTOM RODS
To suit individual tastes.
From 23.95
Expert Rod Repairs
Crab Nets
Dacron and Wire Line
574 JOHNSON ST.
383-3652

B.F.Goodrich RADIAL TIRE
155 x 15 (560 x 15) Volkswagen
Published Price 45.70
Limited Supply
$29.95
SAVINGS . . .
OK
WESTERN OK TIRE STORE
2968 Douglas
John Geerl, Opr.
OK BURNSIDE DOUGLAS GORGE RD HILLSIDE AVE.

SPECTACULAR
SUMMER Ford TRUCK SALE
(LIMITED OFFER)

½ TONS
¾ TONS
CAMPERS
ECONOLINES
Over 75 Units to Choose From
OUTSTANDING SAVINGS!
PETER POLLEN FORD
YATES at COOK PHONE 384-1144
"Vancouver Island's Truck Sales Leader"

SUMMER HOCKEY SCHOOL
G. R. Pearkes Arena
Aug. 15th to Sept. 4th

HEAD COACH RON MAXWELL
Assistant Coaches:
TOM KEEP BOB MAYER
GERRY BOND TED PLOWE
Goal Tenders
RON GRAHAME, JACK GILROY
$27.50 per week
For further information, Call Ray's Sports Centre
385-6312

CORTINA COMET CAPRI COUGAR
TERMS TO PLEASE! UP TO 48 MONTHS
WITH FORD MOTOR CREDIT
REMEMBER! You Could be Driving Your Down Payment!
Ford MERCURY
MERCURY METEOR MONTEGO
AND Ford TRUCKS
SUBURBAN MOTORS
3377 DOUGLAS AT SAANICH RD. 386-6131
"Your House of Mercury"

his style:

In the days when sail was king, B.C.'s weekend mariners knew a thing or two about the water. And the beer. Sure, there have been some changes — but the yachtsmen of yesteryear would still say "Aye" to Old Style. It's still their style. Slow brewed and naturally aged to wet a man-sized whistle. That's why it's British Columbia's favorite beer. Down the hatch, me hearties!

"Old Style" BEER
Slow brewed and naturally aged

This advertisement is not published or displayed by the Liquor Control Board or by the Government of British Columbia.

All-Star Game's Starters Named

(Times News Services)

The world champion Baltimore Orioles and San Francisco Giants will each have two starters in the lineup for the 42nd annual major league all-star game, to be played Tuesday in Detroit.

The American League Orioles will be represented by third baseman Brooks Robinson and outfielder Frank Robinson while sluggers Willie Mays and Willie McCovey of San Francisco will start for the Nationals.

Orioles actually had three players nominated, but first baseman Boog Powell was forced to withdraw from the game because of a hairline fracture in his left wrist. Powell will be replaced by Detroit's Norm Cash.

Atlanti's Hank Aaron, an all-star starter for the 12th time, and Brooks Robinson topped all vote-getters in the final balloting. Both drew over a million of the more than 2,300,000 votes cast — believed to be the largest computerized vote ever taken in sports.

The two "dream teams" were completed when managers Sparky Anderson of the National League and Earl Weaver of the American named their pitching corps.

Weaver picked nine pitchers, including the sensational Vida Blue of Oakland. Anderson's eight-man staff included just one lefthander — Steve Carlton of St. Louis Cardinals.

The game will be televised in both Canada and the United States.

The starters and pitching staffs:

AMERICAN LEAGUE

c—Ray Fosse, Cleveland.
1b—Norm Cash, Detroit.
2b—Rod Carew, Minnesota.
3b—Brooks Robinson, Baltimore.
ss—Luis Aparicio, Boston.
lf—Frank Robinson, Baltimore.
cf—Carl Yastrzemski, Boston.
rf—Tony Oliva, Minnesota.

Pitchers — Vida Blue, Oakland; Mike Cuellar and Jim Palmer, Baltimore; Mickey Lolich, Detroit; Sam McDowell, Cleveland; Jim Perry, Minnesota Andy Messersmith, California, and Matty Pattin, Milwaukee.

NATIONAL LEAGUE

c—Johnny Bench, Cincinnati.
1b—Willie McCovey, San Francisco.
2b—Glenn Beckert, Chicago.
3b—Joe Torre, St. Louis.
ss—Bud Harrelson, New York.
lf—Hank Aaron, Atlanta.
cf—Willie Mays, San Francisco.
rf—Willie Stargell, Pittsburgh.

Pitchers — Steve Carlton, St. Louis; Clay Carroll, Cincinnati; Juan Marichal, San Francisco; Tom Seaver, New York; Larry Dierker, Houston; Ferguson Jenkins, Chicago; Dock Ellis, Pittsburgh, and Rick Wise, Philadelphia.

TRADE - A - TAPE
at
CORONA STEREO TAPE CENTRES
2340 Douglas 388-5311

Minor Lacrosse

Scores of games played during the past week among Greater Victoria minor lacrosse teams:

TYKE "A"
Bayliss Signs 1, Colwood Shell 2.
Yukon Huskies 4, Bayliss Signs 4.

TYKE "B"
Menzies Plumbing 6, Juan de Fuca (1) 11.
Victoria Firefighters (2) 5, Esquimalt Plaza (1) 1.
Juan de Fuca (2) 3, Evening Optimists 7.
Evening Optimists 8, Juan de Fuca (1) 8.
Esquimalt Plaza (1) 6, Menzies Plumbing 13.

"C"
Braefoot (3) 7, Braefoot (2) 8.
Hampton (2) 6, Hampton (3) 9.
Braefoot (3) 14, Braefoot (1) 1.
Braefoot (2) 8, Butler Brothers 1.

NOVICE "A"
Oak Bay Youth Community 5, London Boxing Club 2.
Big O Tires 4, Oak Bay Youth Community 11.

NOVICE "B"
Menzies Plumbing 10, Juan de Fuca (2) 4.
Pro Hardware 9, Mountain Hideaway 6.
Juan de Fuca (1) 5, Fountain Pools 6.
Trafalgar Legion 7, HMCS Provider 1.
Saanich Lions 6, McDonald's Bread 20.
Daves Plumbing 11, Juan de Fuca (2) 11.
HMCS Provider 0, Pro Hardware 10.
Mountain Hideaway 5, Fountain Pools 1.
Juan de Fuca (1) 4, Camosun Electric 11.
Trafalgar Legion 5, Menzies Plumbing 9.

NOVICE "C"
Braefoot (1) 3, Braefoot (2) 3.
Hampton (1) 3, Braefoot (2) 1.

PEEWEE "A"
McLaren Construction 7, Wellburn's 4.
Rawlings Power-Vac 2, McLaren 9.

PEEWEE "B"
Mount View Tree Service 9, Mills Paints 0.
Vic Van Isle Kinsmen 2, Bud Bell's 11.
Bayliss Neon 15, Dorali Estate 1.
Juan de Fuca (2) 1, Superior Mechanics 20.
Purvis-Flack Trailers 2, Toby Masonry 5.
Teamsters 14, Esquimalt Lions 0.

PEEWEE "C"
Victoria Evening Optimists 4, Hampton 4.
Hapton 7, Evening Optimists 5.
Hampton 3, Dave Stubbs 1.

BANTAM "B"
Island Contractors 6, Evening Optimists 3.
Evening Optimists 8, Blakes Plumbing 9.
Slegg Brothers 5, Island Contractors 3.
Mawson and Gage 10, Juan de Fuca 6.
Esquimalt Lions 8, Griffith and Jones 7.

MIDGET "A"
Home Lumber 1, Hershey Cubs 7.
UCT 8, Home Lumber 11.

MIDGET "B"
Winter and Sons 6, ANAF Vets 10.
Esquimalt Buccaneers 12, A. J. Barr 4.

Tag-Team Title At Stake Here

The Skull Brothers lay what is billed as the Canadian tag-team championship on the line Saturday in a professional wrestling card at Memorial Arena.

Duncan McTavish and Steven Little Bear are the challengers.

In other bouts beginning at 8 p.m., Gene Kiniski battles Dean Higuchi, Fred Baron tackles Wolfman Gorky and Nick Pacciano meets Renaldo.

Commercial Softball

Saanich defeated Butler Brothers 14-8 in a Commercial Men's Softball League game at Macdonald Park. B.C. Telephone trounced London Boxing Club 13-1, James Bay Athletic Association downed Dicker-Martens 17-4 and Independents outran Royal Trust, 7-3, in other games.

Argos' Defence Shows Strength

TORONTO (CP) — The Toronto offence put most of the points on the scoreboard, but it was the defence that dominated the game as the Argonauts defeated Montreal Alouettes, 29-10, Thursday in a penalty-filled Eastern Football Conference exhibition before 32,136 fans.

Toronto jumped to a 3-0 lead on Tom Johansen's field goal in the first quarter, stretching it to 14-1 by the half, and was leading 21-10 at the end of the third.

The Argonauts got touchdowns from defensive halfback Jim Tomlin on an interception of a Sonny Wade pass which he carried in from 38 yards, and on Joe Theismann-passes to flanker Dick Thornton and tight-end Mel Profit.

Johansen had a field goal, a single and two converts; Zenon Andrusyshyn kicked a convert, a single and a field goal.

Montreal's points came on Don Abbey's two-yard run, a single and a convert by George Springate and a two-point safety conceded by Andrusyshyn in the third quarter.

DENSON HURT

The Grey Cup champions suffered what could be a severe loss at the opening of the fourth quarter, when Moses Denson was carried from the field with a leg injury.

Montreal took a look at three quarterbacks, Passander, Wade and Jim Chasey; Toronto divided the work between Theismann, a rookie right out of Notre Dame, and Greg Barton, the Detroit Lion who wouldn't go to the Philadelphia Eagles.

Toronto rolled up 22 first downs to 12 for Montreal but the Als had a 100-64 edge in yards rushing. In passing, Toronto led 289-127.

Toronto intercepted four passes; Montreal picked off two. Montreal was penalized 10 times for 92 yards, Toronto eight for 54.

Mark Trail's OUTDOOR TIPS

IF YOU SHOULD HOOK YOUR NEW SHIRT OR JACKET WHILE FISHING, HERE'S A WAY TO FREE THE HOOK WITHOUT DAMAGING THE FABRIC...

STICK A PIN THROUGH THE CLOTH WHERE HOOK ENTERED...THEN WEDGE PIN AGAINST BARB AS YOU BACK THE HOOK OUT

HOLLYWOOD PARK RACE RESULTS

First Race — $5,000, claiming, three-year-olds, six furlongs:
Bizx Aweigh $7.40 $4.60 $3.00
First Position (Caceres) 35.00 12.00
Notna Sr. (Pincay) 2.80
Also ran: Henry C L, Under Cover Max, Velie's Gem, Elepanza, Fred F., Pooacurragh, Beau Magic, Iron Velvet. Time: 1:12.

Second Race — $6,000, maiden three and four-year-old fillies, six furlongs:
Support Level (Pincay) $3.80 $2.80 $2.40
Windy Cape (Pierce) 6.20 4.40
Closing Date (Lambert) 4.60
Also ran: Il Mondo, Nenas Orphan, Purple Whirl, Tina Line, Nifty Cutter, Clarion Princess, Hobble Nobble, For Donna, Little Blush. Time: 1:10 4-5.
Daily Double paid $18.20.

Third Race — $6,500, claiming, two-year-old maiden colts and geldings, six and one-half furlongs:
On Dumpty (Harris) $13.40 $4.80 $3.20
Earls Next Pearl (Mahorney) 3.00 2.20
Aglo Tony (Pincay) 2.60
Also ran: Comber, Stalk 'N Jim, Winsome's Tiger, Duke Of Kent, Prince Correl, Bomarc, Fond Regards, Inkiss, Decorator Isle. Time: 1:05.

Fourth Race — $10,000, claiming, three-year-old fillies, six furlongs:
A Dollar Short (Pierce) $19.60 $6.80 $4.40
Chase The Light (Pincay) 2.80 2.20
Mehaffy (Hoemaker) 3.20
Also ran: Bold Parlay, Gold Heiress, Airborn Ann, Havent A Clue. Time: 1:10.
Exacta paid $204.50.

Fifth Race — $4,500, claiming, four-year-olds and up, seven furlongs:
Curraber (Lambert) $4.40 $3.40 $2.40
Our Plan (Grant) 5.80 3.20
Fiddler's Boy (Harris) 2.60
Also ran: Lovely Idaho, Thanks Alot, Hawksbill, Ocean Sea. Time: 1:23 3-5.

Sixth Race — $9,000, claiming, three-year-olds, one and one-sixteenth mile, turf:
Slymied (Shoemaker) $6.80 $4.60 $3.40
Rosie George (Pincay) 6.00 4.40
Eagles Dare (Harris) 4.80
Also ran: Snappy John, Keen Bid, Lucky Pair, Greek God, King Putt, Seems Purple, Father's Gray. Time: 1:44.

Seventh Race — $10,000, allowance, three-year-old fillies, one and one-sixteenth mile, turf:
Constant Commotion (Pierce) $5.80 $3.20 $2.60
Fleetagio (Pincay) 5.40 3.20
Funny Funny Ache (Pineda) 3.00
Also ran: Westerly Song, A Lotta Laughs, Abetma, Danzey, Travel, Dodgers Flare. Time: 1:42 2-5.

Eighth Race — $25,000 Portola Stakes, two-year-olds, five furlongs:
MacArthur Park (Pineda) $23.40 $9.80 $6.60
Wind 'N Sand (Toro) 14.40 8.60
Colonel Herring (Lambert) 11.20
Also ran: Logan Square, Helsanative, D. B. Carm, Don't Give Up, Step Ahead, Peristisle, Hold Your Peace, Royal Champion. Time: 1:03 3-5.

Ninth Race — $5,000, allowance, three-year-olds and up, one mile:
Noble House (Harris) $15.00 $7.00 $5.00
Orod (Campas) 4.60 3.60
Arch Nat (Pierce) 5.80
Also ran: Grand Mason, R. C. Quillo, Rule The Roost, Pleasent Prince, Jack The Ruler, El Lobo. Time: 2:31 2-5.
$5 exacta paid $158.50.

SUPER BEETLE
COSTS LESS AT
Speedway MOTORS LTD.
VOLKSWAGEN
971 YATES at VANCOUVER ST.
VICTORIA, B.C. • Phone 385-2415

Derive Above Average PROFITS
AS AN
EXCLUSIVE DISTRIBUTOR
Leasing Our Patented and Proven
ANTI SHOPLIFTING SYSTEM
To an Unlimited and Waiting Market

International concern seeking stable, intelligent and full-time working individual (no companies please) as an exclusive distributor for Vancouver Island and Northern B.C. marketing area.

We manufacture and furnish at no cost to you a revolutionary device and system (not to be confused with anything now on market in your area) which will prevent 85% to 90% of all shoplifting and employee pilferage, plus protect against robbery and burglary.

Systems now on lease in hundreds of locations to all types of businesses, industry and government. Each lease brings distributor a large immediate profit plus a generous and continuous income.

Distributors in U.S., Canada and Europe. To be appointed you should be experienced in dealing with businessmen. A $10,000 returnable cash deposit required on appointment.

Write for confidential projection of earnings from unique method of leasing our system.

ADBY INDUSTRIES
1306 - 2nd Avenue, Suite 310, Seattle, Washington 98101

Canadian Residents—Reply to:
Foto Guard of Canada Ltd.
553 West 8th Avenue
Vancouver 9, B.C.

OPEN HOUSE
SATURDAY JULY 10th — 1:30 to 4:30
2625 AVEBURY AVENUE

New Listing — Lovely Family Home. Abundance of fruit trees. Large well-kept yard — ample parking. Close to schools and shopping. 3 bedrooms, and 1 in basement. 1½ baths, large L.R. with F.P., nice D.R., built-in stove, oven, garburator and mixer. Sundeck.

THIS IS A HOME TO SEE
477-2194 E. W. PROKOSCH 386-2111
MONTREAL TRUST
1057 FORT

The World's Largest-Selling Gin.

Join the world. Have a Gordon's.

This advertisement is not published or displayed by the Liquor Control Board or by the Government of British Columbia.

WINS USE OF NEW DATSUN FOR A WHOLE YEAR

MR. E. A. WOODBURY of 1955 Carrick Road
receives the keys to a new Datsun 1600 from "Cam" McCallum, President of McCallum Motors, while Mr. Bill Rule, Western Regional Zone Manager for Datsun, looks on! Mr. Woodbury was the winner of the "Name Change" Contest and chose the 4-Door Datsun 1600 for his personal use.

WE CAN'T ALL BE WINNERS BUT YOU'LL BE A WINNER WITH THE "MORE FOR YOUR MONEY" DATSUN AT

McCALLUM MOTORS
DATSUN 1101 YATES PHONE 386-6168 DATSUN

MW MOORE WHITTINGTON LUMBER LTD.

FIRST IMPRESSIONS ARE IMPORTANT

M88 Cedar Plank

The first impression is important — and nothing is more impressive than a front door manufactured by Moore Whittington. A beautiful front door can add value to your home.

Shown Above M88 Mahogany
3-0 x 6-8 x 1¼ 59.55
BLACK FALSE HINGE each 4.95

Shown Above Fir Plank
2-10 x 6-8 x 1¾ 79.90
BARCELONA LOCK SET. Ea. 26.35

MANY OTHER SIZES AND PATTERNS AVAILABLE
WE MANUFACTURE ANYTHING IN WOOD

HANDSAW SPECIAL
— 2 ONLY —
DISSTON D9 8 PT.
Reg. 18.45 12.50

DECORATIVE CORK PANELS
1" x 24 x 36
SPECIAL Ea. 2.12

CITATION Kitchen Cabinets
FREE ESTIMATES ON NEW OR REMODEL JOBS

MOORE WHITTINGTON LUMBER LTD.
Victoria's Leading Lumber Dealer
Off Bay — Just West of Governmentt St.

LOTS OF FREE PARKING
CHARGEX
FOR YOUR CONVENIENCE
HOURS:
Monday to Friday 7:30 to 5:00
Sat. 8:00 to 1:00
Phone 386-1331 2614 Bridge Street

WORLD THUNDERBIRD MEET . . . IN VICTORIA WATERS NEXT WEEK

Bob Built Boat . . . Then Learned to Sail

By PAT DUFOUR

A California man who built himself a boat — then learned how to sail — will be in there pitching for top honors when the seven-race series that will decide the world Thunderbird champion is sailed off Victoria next week.

Not that Bob Jenson of Napa is any slouch at the sailing game.

He placed third out of 20 skippers who competed in the Thunderbird worlds, raced in Sydney, Australia, last year.

He was edged out of top place by two Aussies, Tony Parkes and Richard Wilson. Tony is here to defend his title, but Wilson was unable to make it.

Bob had no illusions about the competition he'll face next week. There'll be 43 boats on the start line this time, seven of them from Victoria. He's had a chance to watch the local sailors in action and reports "there's a lot of talent here."

He tells how he became a 'rag-hauler.'

"I went for one 45-minute trip in a sailboat — that was it. I decided to build a boat and two years later, in 1963, I launched her."

When Bob decided on the Thunderbird design there were only two or three of them on San Francisco Bay where he races with the St. Francis Yacht Club. Now there are between 60 and 65 there.

★ ★ ★

He describes his boat as a "gold plated" job, but she also has her share of brass. He calls her Neji (Japanese for screw) because of the

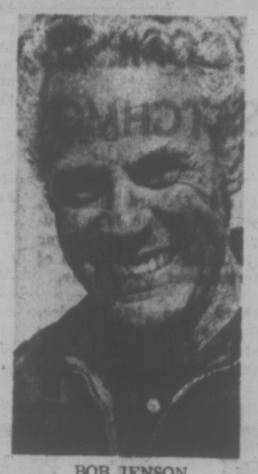

BOB JENSON
. . . third last year

7,554 brass screws that went into her construction.

Bob won't be racing his own boat next week — he's borrowed George Trusk's Sultana out of Seattle — but Neji's boom, two Genoas, two mains and two spinnakers will be used.

In between racing bouts — he's now leading in the San Francisco Bay championships for the third year in succession — Bob somehow finds time to be an automobile dealer, owns a travel agency and be involved in an international detective agency.

Other spare moments are spent supervising a few ventures he has going in Sydney, as well as "some other things on the side."

Racing with Bob next week will be his son, Scott, 16; Bob Cudaback and Irv Huntting.

★ ★ ★

Things will be humming tonight at Cadboro Bay as the competing boats get weighed and their sails measured.

To race one-design, each boat must be complete with all crusing gear and weigh in over 4,000 pounds. Her sails must also measure in to meet the required sizes and weights.

Skippers will be briefed on courses and regulations at a special meeting Sunday morning and a practice race will beheld that afternoon at 2:30.

The race committee, headed by Walter Rooks, has arranged courses off the Victoria waterfront that should keep the boats well within the range of those watching on shors each eight-mile sailout.

Two races will be held Monday, Tuesday, Thursday and one Friday with the first race of the day getting the start gun at 10 a.m. in the vicinity of Clover Point. Tension will begin to mount when the warning gun is fired 10 minutes before the start and rise in tempo when the preparatory gun is shot off five minutes later with every skipper in the fleet manoeuvring to get his boat over the line first — and to windward of his competitors.

★ ★ ★

The decision of Walter and his committee to hold the races off the Victoria shorline was influenced by two factors. The first was to give people ashore a front seat at a world series. The second, and more important, was to locate the racing where it would be least affected by tides so that those with local knowledge did not have an edge on the out-of-towners.

Walter is keeping his fingers crossed that wind conditions won't foul these arrangements and force the racing circuit to be located either in Haro Strait or Cadboro Bay.

★ ★ ★

SHORT TACKS — Bouquet of the week goes to B.C. Boat Association officials, who have done something tangible to mark Canada Safe Boating Week. They're written to Minister of Communications Gerard Pelletier, asking that Channel 9 on the Citizen Band Radio be assigned as a distress and calling frequency. Our neighbors to the south use the channel for this purpose but there is no such standardization in Canada; different areas using different channels. Makes a lots of sense to me—when your boat's in trouble that is no time to be chasing around the dial, trying to get boned in on local custom in a hurry!

Pan-Am Fund Boosted By $250,000

OTTAWA (CP) — A $250,000 federal grant to help pay travel and living costs of Canada's team at the 1971 Pan-Am games at Cali, Colombia, was presented Tuesday to the Canadian Olympic Association.

Canada is sending 428 athletes and officials to the games starting July 30. It's the largest ever Canadian contingent to an international competition.

WOODS GOES UP

MONTREAL (CP) — Montreal Expos of baseball's National League have purchased the contract of Ron Woods, a 28-year-old outfielder, from Winnipeg Whips, their farm club in the International League.

ESQUIMALT WINS

Esquimalt Ocean Express nipped Sooke 10-9 in a Juvenile Boys' Softball League game Wednesday night at Bullen Park.

WINNERS AT UPLANDS

Esther Barnes, Win McGuire and Ros Terry were divisional winners in a women's par competition at Uplands Golf Club this week.

SOOKE STAGES LTD.
ALL-SOOKE DAY
SATURDAY, JULY 10

In addition to our regular 10:00 a.m. bus to Sooke, we will operate buses to Sooke at 11:00 a.m., 12 Noon and 1:00 p.m.

Buses will stop at bus stops on Douglas Street, Victoria, and at our regular stops on Sooke Road.

Buses will return at 3:00 p.m. and thereafter as necessary.

Fares: $1.30 One Way, $2.60 Return

WE'VE POURED YOUR LOVE OF BEER INTO
BLAKE'S
It's unique! Fresh hop flavor. Pure mountain water.
A difference you can taste. Take home a case today.
INTERIOR BREWERIES LIMITED IN THE HEART OF THE KOOTENAYS

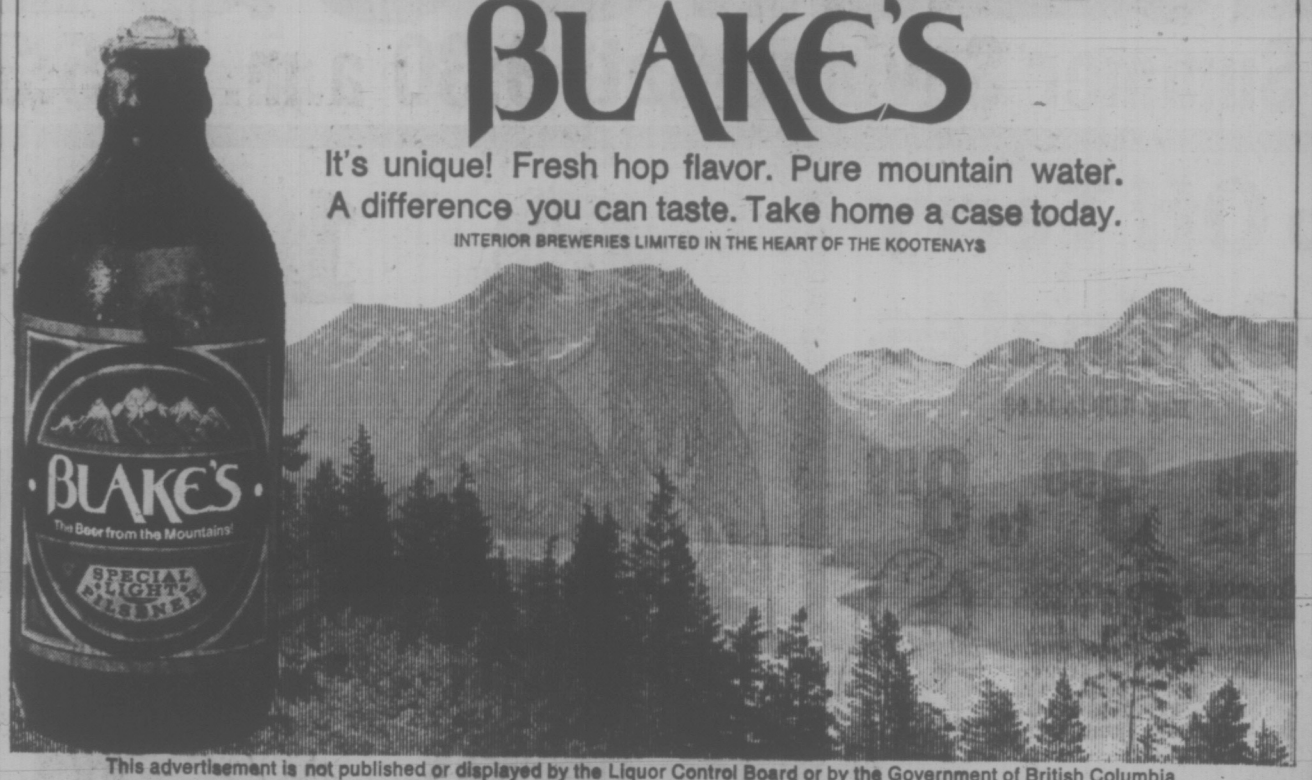

This advertisement is not published or displayed by the Liquor Control Board or by the Government of British Columbia

LOOK
EMPRESS PAINT
WEEKEND SALE!
FRIDAY NIGHT, SAT. AND SUN.

PORCH AND FLOOR ENAMEL
Reg. 7.95. Value 13.95
SALE PRICE 6.95

EXTERIOR LATEX
Reg. 7.95. Value 12.95
SALE PRICE 6.95

2" FLAGGED NYLON BRUSHES
EACH 99c

200,000
FREE 'COKES'
TO BE GIVEN AWAY ON
SUNDAY, JULY 11th

CFAX ON LOCATION

STUDENTS FLEA MARKET
SAT. AND SUN.—10 A.M. - 5 P.M.
★ Fresh Produce ★ Hand Crafts
IT ALL HAPPENS
720 MARKET STREET
Off Douglas—One Block N. Hillside

SIMPSONS-SEARS Hillside

MAIL THIS COUPON TODAY
for a free estimate to:
Simpsons-Sears
3190 Shelbourne St., Victoria.
Ph. 388-9M1
I am interested in:
☐ Fencing; ☐ roofing;
☐ siding; ☐ eavestroughing.
NAME .....
ADDRESS .....
PHONE .....
Please send a representative to give me a free estimate. I understand I am under no obligation.

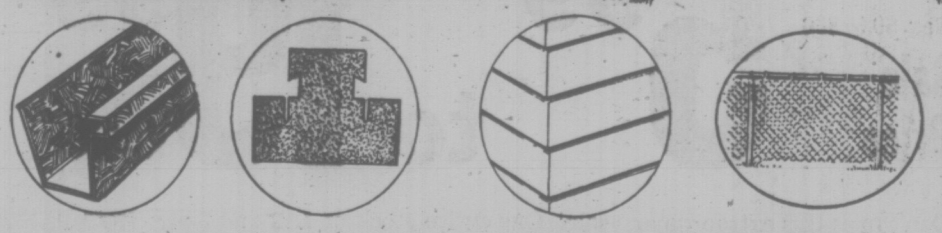

DOES YOUR HOME NEED REPAIRS?
COMPARE OUR INSTALLED PRICES!

Aluminum Eavestrough
Guaranteed not to chip, peel, or need painting for 20* years! Heavy-gauge aluminum maintains its fresh, new look. For more information mail in the coupon today. Example Price for 25' x 32' gable style bungalow. Installed 134.32

"Superlock" Shingles
High quality asphalt 250-lb. shingles, with 15-year written guarantee*. Exclusive interlock design. No payment or interest charges until Oct. '71. No down payment! Good colour choice available. Example price for a 25x32' gable style bungalow (stripping and flashing extra if required) ... $289

*Pro-rated guarantee

Aluminum Siding
20-year guarantee* against chipping, peeling or repainting. Made with insulated backboard that will save you fuel money. Corrosion and rust free. Several colours to choose from. Example price for 25'x32' one-storey bungalow, installed 1,447.50

Chain Link Fencing
Rust-proof galvanized fencing, 36"x42", 48" and 60" heights. Installation by experts includes posts, caps tension bars, top rails, fittings and gates. Mail coupon today for a free estimate. There is no obligation.
Average installed price, Lin. Ft. 2.65

Simpsons-Sears Building Supplies (64); Phone Enquiries: 388-9111

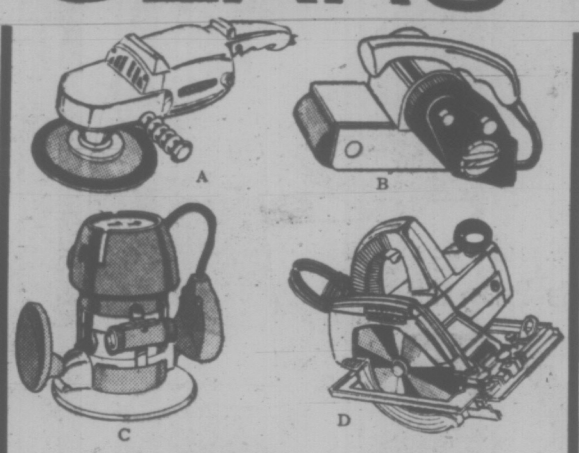

SAVE $30!
CRAFTSMAN POWER TOOLS
Reg. 99.98
Your Choice Sale Price 69.97 Ea.

A. 7" Right Angle Grinder—Commercial quality. Great for auto shops or light industry. Aluminum, no-glare housing. Reg. 99.98. Sale Price, Ea. 69.97

B. 4" Belt Sander—2-speed, 1½ HP. Sands a 24 sq. in. area. Reg. 99.98. Sale Price, Ea. 69.97

C. 1 HP Router—Groove, route, mortise, cut and shape wood or plastic, up to 1½" deep. Micrometer-type adjustment. Reg. 99.98. Sale Price, Ea. 69.97

D. 7½" Circular Saw—2 HP motor. Button-type arbor for quick blade change. Ball needle bearing structure. Reg. 99.98. Sale Price, Ea. 69.97

Homelite Chain Saw Demonstration in Simpsons-Sears Garden Shop — Sat. 10 a.m. - 4 p.m. See the amazing Homelite XL-1 and XL-2 in action.

Simpsons-Sears: Hardware (1). Telephone: 384-3161.

BUDGIES
with budgie starter kit
Low Price 4.97 Set

Lovely, colourful young budgie birds are interesting and fun for the entire family. They'll provide hours of enjoyment while you teach them to talk. Kit comes complete with food, gravel, cuttlebone and seed treat—everything you need for your budgie. Personal shopping only, please.

BUDGIE CAGE
Smartly styled cages to fit nearly any home decor. Elegant homes for your pet.
Sale Price, Ea. 5.77

HUMMINGBIRD FEEDER KIT
Help to protect and encourage our local wild birds. Hang these feeders in small trees or vines and watch these small but beautiful birds in your garden. Each, Only 2.97

GOLDFISH
Save now on these popular goldfish. Stock your outside pool or buy them for the youngsters, while quantities last. Medium common goldfish. Personal shopping only, please. Limit: 10 per customer. Sale Price ..... 3 for 47¢

GOLDFISH KIT
Kit includes everything you need to care for your goldfish: Food, marble chips, Chlor-rid. Personal shopping only, please.
Sale Price, Kit ..... 97¢

Personal Shopping—Simpsons-Sears: Pet Shop (71)

Simpsons-Sears, Hillside: 3190 Shelbourne Street. Lots of Free Parking . . . No Tickets, No Time Limit. (7-12)

EXHIBITION PARK ENTRIES FOR SATURDAY

FIRST RACE—$1,550, claiming, three-year-olds, six and one-half furlongs:

Zoiushka (K Smith) 112
Roman Brow (Chabara) 117
Sure Jewel (R Arnold) 112
Fiery Hope (Swatuk) 117
Braid Hills (Inda) 117
Blessed Star (A Smith) 107
Ulanova (Brownell) 117
Previa (no boy) 122
Surrey Prince (no boy) 112
Meadowmander (Gilbert) 112
Also eligible:
B.C. Hustler (A Smith) 107
Honor Shot (Hocken) 117
Tonga Victory (Sandoval) 117
Celertempus (Salas) 117

SECOND RACE — $1,700 allowance, two-year-olds, about six furlongs:

Sandswift (Frazier) 115
Aim to Win (R Arnold) 115
Sunny Easter (McMahon) 115
Sensitive Rebel (Brownell) 120
Aurullah (J Arnold) 112
Theocha (Swatuk) 120
Fort Nelson (K Smith) 115
Caledonia Miss (A. Smith) 112
Alderberry (Chabara) 112

THIRD RACE — $1,800 allowance, two-year-olds, about six furlongs:

Magic Haig (Chabara) 112
Avimore (Olguin) 112
Zemanna (J Arnold) 112
Taitos (Frazier) 115
Ediths Boy (Furlong) 115
Deevoy (McMahon 115
Flying Pennant (Cuthbertson) 120
Winnipeg Emperor (Swatuk) 115
Poonatan (Sandoval) 115

FOURTH RACE — $1,700, allowance, three and four-year-olds, six and one-half furlongs:

Thunder Story (A. Smith) 111
Petite Mungo (Swatuk) 106
Return to Peace (Salas) 116
Powers Creek (McMahon) 122
Dancing Eagle (Hocken) 117
Racivero (R.Arnold) 111
Prince of Power (J. Arnold) 116
Dispensation (Inda) 116
Hail the Dodger (Frazier) 117

FIFTH RACE — $1,500, claiming, three-year-olds and up, six and one-half furlongs:

Paceful Nite (McMahon) 114
Lucky Warrior (Wall) 122
Marvelene (J. Arnold) 117
Windsor Note (K. Smith) 119
Canusa (Hocken) 117
Shoelace Joe (Cuthbertson) 119
Strong Talk (Chabara) 122
Dan Class (Frazier) 122
Mobile Bay (A. Smith) 117
Supreme Puck (Furlong) 119
Also eligible:
Briar Road (Gilbert) 122
Old Fort (Ray) 119
Mo Peep (Swatuk) 122
Arigato (Brownell) 119

SIXTH RACE — $1,550, claiming, three and four-year-olds, six and one-half furlongs:

Reuben Sandwich (Salas) 112
Bellevista Prince (McMahon) 116
Dilly Shot (K. Smith) 111
Ballycare (Chabara) 111
Mernie Lou (Hocken) 105
Tricky Babe (Sandoval) 111
King of the Bushes (Wall) 119
Lettergateway (A. Smith) 112
Native Deb (McLeod) 103
Jakshot (Swatuk) 111

SEVENTH RACE — $2,300, handicap, four-year-olds and up, one and one-sixteenth miles:

Foreign Royalty (Inda) 116
a-Glenlivet Zoie (Swatuk) 112
My Diamond (Brownell) 114
Fore Alibhai (McLeod) 113
Wold Surf (A. Smith) 120
Ma Petite Juliet (Wall) 116
a-Dawson Days (Swatuk) 117
Saint Mungo (N. Arnold) 113
Haigs Task (no boy) 116
a—W. H. MacDonald trained.

EIGHTH RACE — New Westminster Handicap, $5,150 added, three-year-olds and up, one and one-sixteenth miles:

Cougar Lea (J. Arnold) 113
Honarium (Chabara) 120
Next Dancer (A. Smith) 113
a-River Buoy (Frazier) 123
Kinloss County (Swatuk) 111
Silver Double (Salas) 123
a-King Import (Wall) 117
a—J. Halket trained.

NINTH RACE — $1,550, claiming, three-year-olds and up, one and one-sixteenth miles:

War Nipper (Furlong) 117
Himander (Croaker) 107
Mr. Jay Note (Swatuk) 117
Jubies Sister (A. Smith) 107
Stickey Thicket (J. Arnold) 120
Beautiels Beau (Sandoval) 120
Hold Bruce (no boy) 117
High Magi (McMahon) 117
Gails Beauty (Inda) 112
Ardens Heir (Frazier) 117
Also eligible:
Desperada (Chabara) 122
Torrid Tracy (Furlong) 120
Mini Charger (Hocken) 110
Cindys Gift (Frazier) 112

Weather cloudy, track muddy. Post parade on Saturday 1:15 p.m. Quinielas on first and last races; Exactos on fourth and sixth races.

Prison Guard Rules Code Replaced

The provincial cabinet has approved a new set of rules governing conduct of prison guards to replace a code passed last December and criticized heavily by the B.C. Government Employees' Association.

The new regulations are the result of consultation between the association and the department of the attorney-general and are "much, much more satisfactory," BCGEU secretary John Fryer said today.

Among new provisions that please the prison guards are the right of appeal to the provincial cabinet for prison staff punished for misconduct.

GABRIEL, HERE COMES SATCHMO

Times News Services

NEW YORK — They said goodbye to Louis Armstrong today.

"Move over, Gabriel, here comes Satchmo," disc jockey Fred Robbins said in an eloquent eulogy for the New Orleans-born trumpeter who climbed from the black slums of the South to the royal courts of the world. Armstrong died Tuesday.

"I never tried to prove nothing — I just wanted to give the public a good show," was Armstrong's credo, quoted by Robbins to a congregation of 500 inside the Queens neighborhood Corona Congregational Church.

The mourners included Gov. Nelson Rockefeller, presidential aid Leonard Garment, New York Mayor John Lindsay and New Orleans Mayor Moon Landrieu and scores of entertainment world stars.

There was band leder, composer and pianist Billy Taylor to tell the crowd that "Louis was one of the world's greatest musicians, a superb entertainer, a mastes entertainer, a gentle and moving human being."

Peggy Lee sang the Lord's Prayer to a piano accompaniment, and blind entertainer Al Hibler sang Nobody Knows the Trouble I've Seen, and When the Saints Go Marchin' In.

Ella Fitzgerald was there. So were Moms Mabley, Billy Daniels, Dizzy Gillespie, Duke Ellington, Mike Wallace and David Frost.

There was composer Harold Arlen and a member of Satchmo's last combo, trombonist Tyree Glenn. And clarinetist Benny Goodman and Guy Lombardo and trumpeter Jonah Jones.

SIMPSONS-SEARS

WAREHOUSE

Shop For These Summer Savings Sat. 9:30 a.m. to 5:30 p.m.

40% Off Terry Co-Ordinates

Reg. 5.98 to 14.98

Sale Price 3.59 to 8.99

Colourful, easycare tops, shorts and pants in plains, prints and stripes. Lime, Navy, White, Brown, Pink, Lilac, Orange and Yellow. Also in the popular denim look. Tops S.M.L. Shorts and pants, sizes 10 to 18.

Save $3 to $5! Women's Summer Slims

Reg. 10.98 to 12.98

Sale Price, pair 7.99

Take it easy this summer with these easy care slims! Choose from fortrel, arnel and Koratron treated cotton. Pull on style, hipster or side zip style. White, Light Blue, Mauve, Grey, Navy and Camel. Sizes 10 to 18.

1/3 to 1/2 Off Women's Swimwear

Vacation time values for fun in the sun! Make your selection from our assortment of one and two-piece styles. Choose from a wide selection of colours and fabrics. Sizes 10 to 18 and 32 to 38.

Reg. 12.98 to 16.98

Sale Price 6.49 to 9.99

Personal Shopping: Women's Sportswear (7)

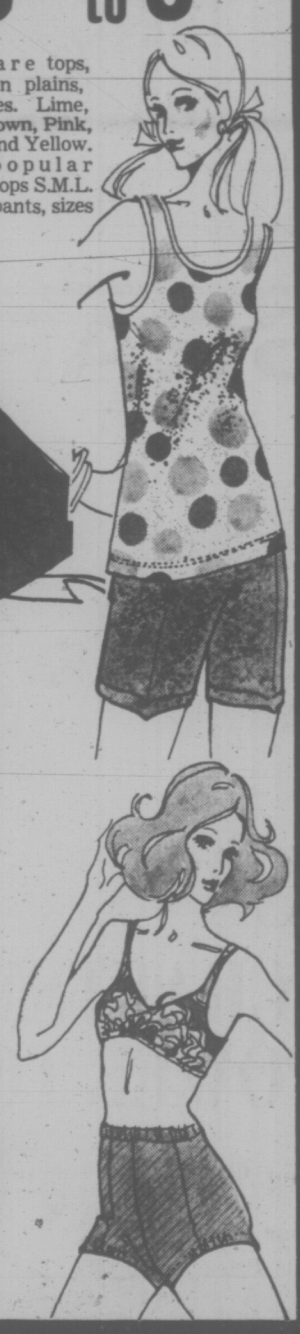

1/2 to 1/3 OFF!

Summer Dresses, Hot Pants

Reg. $9 to $30

Sale Price 5.99 to 19.99 EACH

Don't miss this extraordinary sale! Our entire stock of 1, 2 and 3-pce. HOT PANTS, plus a wide selection of summer dresses, ALL for 1/3 to 1/2 off. Fabrics include easy care arnel, cotton knits and polyesters. Plain or printed styles. Misses, Junior and 1/2 sizes. Shop early for best selection.

Personal Shopping: Women's Dresses (31)

Women's Cotton Knit Tank Tops and Shells

Sale Price 1.99 Ea.

Cool for garden or cottage, tank tops and short sleeve tops in machine wash and dry cotton knit. Prints, stripes and plain shades. S.M.L.

Personal Shopping: Women's Sportswear (7)

Cool, Colourful Women's Summer Shorts

Sale Price 1.99 Pr.

Jamaica and short styles in your choice of pull on or side zip styles. Assorted easy care fabrics including fortrel and stretch nylon or terry. Sizes 10 to 18.

Personal Shopping: Women's Sportswear (7)

25% to 50% OFF Co-ordinates

Reg. $7 to $18

SALE PRICE 3.99 to 13.49

Take your pick at big savings. Slims, skirts, shorts and co-ordinating knit and blouse tops. Fortrel, arnel pique and cotton. Broken size range.

Personal Shopping: Women's Sportswear (7)

Summer Jewellery Clearance

SALE PRICES 47c to 5.00

An assortment of necklets, earrings and bracelets, all priced to clear. These items are mostly 1-of-a-kind features, so shop early for the best selection.

Personal Shopping: Jewellery (4)

Simpsons-Sears, Hillside: 3190 Shelbourne Street. Lots of Free Parking . . . No Tickets, No Time Limit.

(7-14)

Bid to Oust Minister Defeated

By MARVIN ZIVITZ

HALIFAX (CP) — The Liberal majority in the Nova Scotia legislature turned back a Conservative resolution calling for the resignation of Leonard Pace from his portfolios of attorney-general and labor minister before a six-day session was prorogued Thursday night.

The resolution was defeated 16-to-13 after a 5¼-hour debate —three hours in the afternoon and 2¼ hours at night. The resolution resulted from complaints that the RCMP were used to investigate an illegal work stoppage at the Sydney Steel Corp. plant last month.

The vote on the resolution was split along party lines with the 16 votes opposed to the measure coming from the ruling Liberals. The two NDP members voted with 11 Progressive Conservativer in favor of the resolution.

Standing in the 46-seat house is Liberal 23, PC 20, NDP 2 and one vacancy.

The house was prorogued until Aug. 11 after Lt.-Gov. Victor Oland gave royal assent to a labor bill aimed at curbing unrest in the construction industry. However, Premier Gerald Regan said after the session the date is "technical" and the house will actually sit at that time.

During debate on the labor bill, Premier Regan defended Mr. Pace, saying the labor department did not have the manpower to carry out an investigation of the one-day work stoppage at the steel plant's electrical department.

"So they decided, rightly or wrongly, to call out the RCMP to get the facts and present them so the department could determine if charges should be laid."

No charges have yet been brought against any members of Local 1064, United Steelworkers of America.

Mr. Regan said he doesn't know who called for the investigation, but "the RCMP in the future won't carry out such investigations."

Finance Minister Peter Nicholson said any blame in the situation should rest with him since earlier in the year he turned down a request for more investigators in the labor department. He said additional staff was rejected because of the "lamentable" condition of the province's finances when the Liberal government took over last fall from the Conservatives.

The six-day house sitting had been called specifically to deal with labor unrest.

OPPOSED BILL

The controversial emergency labor bill received third reading at 12:15 a.m. Thursday after five days' debate. The two NDP members and all but one of the PCs voted against the measure.

The bill's provisions include compulsory arbitration if no agreement is reached after 30 days; pre-project conference where a majority of trades must reach collective agreements before work can start; a ban on picketing and maximum penalties of $1,000 for individuals and $10,000 for companies and unions for each day a violation occurs.

The act is restricted to construction projects costing in excess of $5 million and could be invoked in whole or in part by the government.

Mr. Regan said Thursday the government has not yet decided how soon, and to what extent, the act will be proclaimed.

PINCHED SHOES COULD PINCH

SYDNEY, Australia (Reuter) — Thieves who stole $200 worth of shoes from a salesman's car will get a surprise when they try them on, police said. All the shoes are for the left foot.

This advertisement is not published or displayed by the Liquor Control Board or the Government of British Columbia

CLASSIFIED SELLS — 386-2121

SALE LAST DAY SATURDAY

Similar Savings In Every Department Throughout The Store

Boys' Wash 'n' Wear CASUAL PANTS

HUNDREDS TO CHOOSE FROM AT THIS LOW SALE PRICE!

1.99 pair

At this low price, keep a pack of kids in pants all summer long. Most treated with Scotchguard fabric protection. Perma-prest for easy wash and wear. Many with fashionable 2" belt loops. Sizes 6 to 18. End of line clearances from our regular stock.

Personal Shopping: Boys' Wear (40)

Clearance of Kids' PLAYWEAR

STRETCH TERRY SHORT SETS and JUMPSUITS

Sale Price **2.47** ea.

Easy on Mom! Machine wash and dry short sets and one piece jumpsuits in zip front or pullover styles. Stretch nylon-cotton terry. Assorted colours in stripes and plains. S.M.L.

26% to 30% OFF SUNDRESSES and PANT DRESSES

Reg. 1.99 to 4.98

Sale Price **1.47** to **3.47** Each

Cool and bright for summer! Sleeveless easy care cotton dresses in assorted prints. Red, Blue and Yellow. Sizes 3 to 6x.

Toddler and Juvenile Girls'

FLARE PANTS

Sale Price **1.77** Each

So cute! Mod flare pants in cotton duck or denim. Easy care. Assorted plains, stripes and patterns. Unisex pool pants included in the group. Sizes 2 to 3x and 4 to 6x.

Mini-Care

GIRLS' BLOUSES

Sale Price **1.77** Each

Blouses in dressy and tailored styles. Short sleeve and sleeveless cotton or chiffon. Pink, White and Yellow. Sizes 3 to 6x.

Personal Shopping: Infants' Wear (39)

Simpsons-Sears, Hillside: 3190 Shelbourne Street. Lots of Free Parking . . . No Tickets, No Time Limit. (7-15)

Nationalism Disrupts Caribbean Investment

By BORIS MISKEW

GEORGETOWN, Guyana (CP) — Economic nationalism has cast a cloud of uncertainty over the investment scene in the Commonwealth Caribbean.

Although policies of economic nationalism vary somewhat in different areas, their main objective is to enable each country to take charge of its own economy.

In Guyana, the government's policy is to take a majority control of existing foreign-owned operations in the resource industries and to drive foreign banks out of the country.

The governments of Trinidad and Jamaica want foreign-owned banks and insurance companies to become incorporated locally and to make it possible for local residents to obtain majority control of their shares eventually.

Prime Minister Forbes Burnham's government established a state bank a year ago to handle the savings and finances of the country. It hopes competition from this bank, called the National Cooperative Bank, "will remove all other banks" from Guyana.

ANTI-NATIONALIST

Said the prime minister:

"Any country which does not own and control its financial institutions is not truly independent, and could still be termed a colony, and any Guyanese who believes it is not right to win and control what is Guyanese is a traitor and an anti-national."

What all this means is that foreign investors must be prepared to do business in partnership with the government or local residents.

The investor should be prepared to have a government-appointed man in the top position.

This atmosphere is far from encouraging for foreign investors, and the nationalization of the Demerara Bauxite Co. Ltd. did much toward discouraging investment.

Burnham said there is a possibility of a fall-off in investment as a result of the nationalization of the subsidiary of the Aluminum Co. of Canada.

But, he added, this is the price that Guyana will have to pay if it is to gain control of its own economy.

Mines Minister Hubert Jack agreed that the take-over of the multi-million-dollar Demerara Bauxite Co. could have an unfavorable effect on Canadian investment in the Caribbean.

Demba alone poured more than $40 million into the expansion of its alumina operations in Guyana in the last 10 years, as well as additional funds to carry out normal business.

Regardless of arguments to justify policies of economic nationalism, this line of thinking already has driven some major companies out of the

Foreign Investor Has Government As 'Partner'

Caribbean and is of grave concern to others.

The Sun Life Assurance Co. of Canada pulled out of the Caribbean a few years ago when it sensed the coming change.

A year ago the Standard Life Insurance Co. of Edinburgh abandoned the Caribbean. So did North American Life and Maritime Life.

Guyana Forest Products Ltd., a subsidiary of Litton Industries Inc. of the United States, informed the Guyanese government in January of its decision not to undertake the establishment of a $50 million pulp and paper mill in Guyana.

HIGH RISK

Reports in Guyana were that Litton was looking at the possibility of establishing instead in neighboring Surinam, formerly Dutch Guiana.

Also in January, Lion Mines Ltd., a Vancouver exploration company, forfeited an investment of $200,000 and decided to withdraw from all further exploration in Guyana.

E. O. Chisholm, president of Lion Mines, said reason for the move was the government's request for 51 per cent of the Lion Mines gold property to be paid for out of future profits derived from the mine.

"We can't carry out a high risk business like mining exploration when 51 per cent of the profits are prejudiced beforehand," said Chisholm.

He said the first step apparently was to expropriate a part of foreign property and leave part as ransom. Then the government would demand additional significant capital investment to rescue the "mixed" operation.

HOLDING BACK

Other Canadian companies that have quit Guyana are Denison Mines Ltd., involved in uranium exploration, and Cominco Ltd.

Guyana, a country of 83,000 square miles but with a population of only 750,000 needs large amounts of investment if it is to develop.

Meanwhile, the guidelines for the implementation of many of the policies of "meaningful participation" in foreign enterprises in the Caribbean have not been defined.

As a result, many local and foreign investors appear to be holding back and present investments are being reconsidered.

Contract Won

VANCOUVER (CP)—The Pacific Great Eastern Railway Wednesday awarded a $1,149,000 contract to Zanatta and Levac Bulldozing Ltd. and Gretsinger and MacDonald Construction Ltd. for the clearing of 182 miles of its 420-mile extension to Dease Lake from Fort St. James in central British Columbia. The two Burnaby firms submitted a joint bid on the project.

BEST WEAPON IN BATTLE AGAINST OVERWEIGHT

Have you ever stopped to consider the real value of your bathroom scales in your weight reduction or weight maintenance problem?
Reader's Digest July issue reports on this simple device found in most homes and tells you the secret of how doctors use it in the control of their patients' weight.
Read the three-point plan in this timely article. Follow these points and you'll take off pounds — *and keep 'em off.*
Get your July Reader's Digest today.

Brewed from the choicest hops and malt and pure spring water

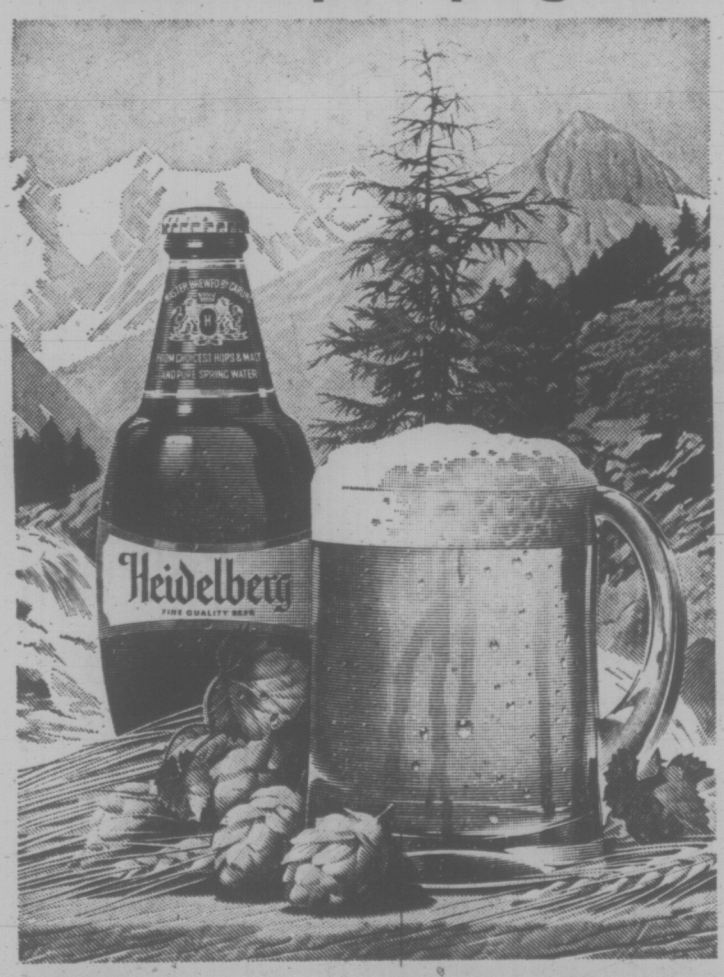

Welcome to Heidelberg

Welcome to the taste of Heidelberg. So bright, so lively, so brimful of flavour, it brings more enjoyment to your drinking pleasure. Heidelberg is brewed from only the best ingredients. The finest golden barley malt, the choicest Canadian and high prime Hallertau hops and pure, sparkling, spring water.

Take your thirst to Heidelberg today. You'll get a happy welcome that will never wear out because every glass is as crisp and satisfying as your first.

So much more to enjoy

This advertisement is not published or displayed by the Liquor Control Board or by the Government of British Columbia

STEWART & HUDSON

BUILDING SUPPLY CENTRE

★ *Largest Selection!*
★ *Lowest Average Prices!*

SUMMER Sale

ALUMINUM SASH ODDMENTS 25-50% OFF

ALUMINUM PATIO DOOR ODDMENTS From 69.99 Some Slightly Damaged

LIGHT FIXTURES 1/3 OFF Factory List Entire Stock

CERAMIC TILE CLEARANCE 49c sq. ft. Mosaic and 4¼x4¼

FLOOR TILE VINYL ASBESTOS 12x12 each 15c

LADDERS
6' Wood Step $9.99
20' Wood Push Up $18.99
24' Aluminium Extension $36.99
32' Aluminium Extension $54.99

G.E. RANGES 30" AUTOMATIC 199.99 1970 MODEL

K3 PARTICLE BOARD
4'x8'—7/16 2.97
4'x8'—9/16 3.47
4'x8'—11/16 3.97
4'x8'—½" Beige Paint 4.77

G.E. FRIDGES
10 cu. ft. 199.88
13 cu. ft. 259.99
1970 MODELS

HARDBOARD
4x8—1/8 $1.49
4x8—3/16 $1.69
4x8—¼ $1.99
4x4—¼ 89c

CORK BOARD Import from Spain 2'x3'x1" 1.49 each

CEILING TILE No. 1 Supercoat White 12"x12" CTN. 64 Pieces 8.99

2x4 STUDS Each 28c Precision trimmed to 92⅝".

SAW BLADES Diston—Rockwell—Simmonds 20% Off Our Regular Low Price WIDE SELECTION

POLYTHENE 500 sq. ft. roll each 2.99 72" or 102" Wide

15 Panel Front **ENTRANCE DOOR** 39.99 Elegant Styling 2'—10" or 3'0"x6'8"x1¼"

NYLON CARPET 100% Nylon Continous Filament sq. yd. 3.99 12' Wide — Gold, Marine or Brown

Cushion Floor Villa Madrid HEAVY GAUGE lin. ft. 6' Wide 1.77

HOT WATER TANK 3000 WATT 69.99 Cascade — 89.95

9" BEAVER SAW 159.88 With Stand and Extension

RUBBERSET **PAINT BRUSHES AND ROLLERS** 1/3 Off FACTORY LIST

G. E. AUTOMATIC **WASHER AND DRYER** Dryer 169.88 Washer 269.88

FOLDING BANQUET **TABLE LEGS** SET BLACK 12.99

RANGE HOODS 24" 19.99 30" 21.99

BATHROOM FAN each 11.99

MIRRORS
60x30 19.99
50x28 13.99
42x28 11.99
30x28 9.99
28x24 6.99
16x48 7.99
16x24 3.99

MISSION OAK CASPIAN WALNUT DRAGON ROSEWOOD 4'x8' Prefinished 3.99

INDOOR-OUTDOOR CARPET 12' wide sq. yd. 2.44

HEXAGON **SHINGLES** Per 100 sq. ft. 10.96 ALL COLOURS

TOILET SEAT WHITE 2.99

ROLL ROOFING
45 lb. 2 Ply 3.99
55 lb. 3 Ply 4.99
90 lb. Red, green, white, black 5.99

INSULATION Friction fit 15"x45" Batts 80 sq. ft. Bundle 4.79 Dense—Higher insulation value

ROUGH CEDAR BOARDS: 1¼" THICK
Western Red Cedar — Utility Grade
Price per Piece:

Size	5'	6'	7'	8'	9'	10'	11'	12'
1¼"x6"	.20	.27	.32	.44	.48	.55	.59	.66
1¼"x8"	.26	.36	.42	.59	.64	.74	.79	.88
1¼x10"	.33	.45	.53	.74	.80	.92	.98	1.10
1¼x12"	.40	.54	.63	.88	.94	1.10	1.17	1.32

Shingle Stain Red, Green, Brown Gal. 2.49

PAINT Exterior Oil Base Exterior Latex Interior Latex gal. 3.99 White and Some Colours

PRICES EFFECTIVE VICTORIA ONLY UNTIL JULY 17

Open 7:30 a.m. to 5:30 p.m.—Including Saturday!

400 BLOCK GORGE ROAD EAST **PHONE 386-3211**

STEWART & HUDSON Ltd

AS OFFICIAL OPPOSITION

Lewis Sees Tories Ousted

VANCOUVER (CP) — NDP national leader David Lewis predicted Thursday that his party has a good chance of becoming the official Opposition in the next federal election.

In an interview at Vancouver International Airport, Mr. Lewis said there is a growing disenchantment with the Liberal government and a movement of public support to the NDP.

"I don't like exaggerating these things but it is perfectly evident across the country that there is a growing disenchantment with the Trudeau government," he said.

"And there is evidence that the people are going over to us rather than the Tories. People realize that there is nothing meaningful in switching from the Liberals to the Tories."

Mr. Lewis said he didn't have "the slightest idea" when a federal election may be called but "if one is called we're prepared for it."

The NDP leader discounted speculation that recent tax changes were part of an election budget, saying that he did not think the Liberal government would be prepared to fight an election on the budget.

"The promise of tax reform has been buried. There was no tax reform (in the budget), just tax changes. The inequities and injustices remain."

Commenting on the Opportunities for Youth program, Mr. Lewis said it is nothing to get hysterical about but it did reflect "absolutely stupid mismanagement."

"The idea could have done a great deal of good," he said, but because the federal government didn't allow enough time for proper planning the result is "inevitable confusion and inevitable poor judgment."

Mr. Lewis said the federal government could make up for some of its mistakes in the program by providing full disclosure on how the money was spent before the next session of Parliament.

He is in Vancouver as part of a week-long swing through the western provinces.

* * *

Farm Chaos Said Fault Of Shelford

TRAIL (CP) — Dave Barrett, leader of the New Democratic Party in British Columbia, said Thursday Agriculture Minister Cyril Shelford is personally responsible for chaos in poultry marketing in B.C.

In an interview from Prince George, the NDP leader said Mr. Shelford's chicken policies must be attacked in the legislature. He said Education Minister Donald Brothers, the Social Credit MLA for Rossland-Trail, should stand up and be counted against Social Credit poultry policies.

Mr. Barrett said Mr. Shelford's chicken marketing policies have made a laughing stock of RCMP in Prince George where, as in Trail, it is easier for take-out food retailers to buy quality birds from Alberta than from Vancouver.

Franchise dealers have been importing Alberta-grown chickens, contrary to the regulations of the B.C. Broiler Marketing Board. Dealers in Prince George and Trail say Alberta chickens are cheaper and of better quality than birds produced in B.C.

Mr. Barrett said Mr. Shelford has failed to discuss any solution to the problem.

Earlier, the NDP leader called for a meeting of provincial agriculture ministers to discuss marketing problems and to set up regional marketing areas rather than sticking to provincial boundaries.

* * *

Mobile Homes Tax Urged

Opposition Leader Dave Barrett said Thursday in Prince George that mobile home owners should pay taxes and receive the provincial home-owner grant like any other homeowner in B.C.

Barrett attacked Municipal Affairs Minister Dan Campbell for describing the government's mobile home fees as a business fee to be borne by mobile home park operators.

The fees imposed ny legislation passed at the 1971 session of the legislature.

Barrett said Caampbell's description of the "tax" is ridiculous. It is an indirect tax on mobile home owners who don't get the benefits of the hofeowner grant or other taxpayer services, he said.

Barrett also called for elimination of the five per cent provincial sales tax on mobile homes.

60,000 Trees

DELTA (CP) — Eleven lower mainland youths are planting 60,000 Douglas fir seedling throughout Surrey and Delta to reclaim or beautify parts of the lower mainland municipalities.

The group, led by two 16-year-olds, from Surrey, is financed by a $120,000 tree donation from the provincial government and a $4,200 opportunities for youth grant.

Ken Wenman, 16, and Brad Craig, also 16, said 35,000 seedlings have already been planted in Surrey and the other 25,000 are scheduled for Delta.

Each youth gets three cents for every tree they plant and set their daily goal at 500 trees each.

Kmart
A Division of the S. S. Kresge Company Limited

DISCOUNT BOMBSHELLS

ON SALE SATURDAY ONLY
9 a.m. to 10 p.m.

WHILE QUANTITIES LAST

Shop Monday to Friday 10 a.m. to 10 p.m.; Sat., 9 a.m. to 10 p.m.

SHOP-EASY
BUDGET BEATERS

SUNRYPE APPLE JUICE 3 48-oz. Tins 1.00	TULIP LUNCH MEAT 3 12-oz. Tins 1.00	GRADE "A" Medium EGGS 2 Dozen 85¢
MAXWELL HOUSE COFFEE All Purpose Grind 1-lb. pkg. 89¢	LIBBY Tomato Juice 2 48-oz. Tins 79¢	GARDEN GATE Orange Crystals 4 3¼-oz. Pkgs. 59¢
ROBIN HOOD No Bake Pies 2 11-oz. Pkgs. 89¢	DUTCH OVEN FLOUR 20 lbs. 1.29	McCAIN'S French Fries SHOESTRING 2 2-lb. Pkgs. 89¢

VALUE Check'd BEEF

CANADA CHOICE, CANADA GOOD
CHUCK STEAK lb. 59¢

Cross Rib Roast VALUE CHECK'D lb. 79¢

Fresh Ground Beef lb. 65¢

SEVEN FARMS SIDE BACON SLICED 1-lb. Pkg. 69¢

ALBERTA GRAIN FED Loin Pork Chops RIB OR TENDERLOIN END 69¢

Pork Spareribs Cut from Young Tender Porkers lb. 69¢

Fresh for Flavor at SHOP-EASY

IMPORTED CANTALOUPE JUMBO 45's 4 for 1.00

LOCAL Green Cabbage IDEAL FOR COLE SLAW lb. 10¢

LOCAL Radishes—Green Onions 2 bunches 19¢

LOCATIONS:
Shelbourne Plaza
2187 Oak Bay Ave.
Colwood Plaza
Sooke Village
230 Cook Street
Cadboro Bay Village

SHOP-EASY
A CANADIAN COMPANY

Westfair Affiliate

We Reserve the Right to Limit Quantities
Prices Effective Friday, July 9, to Saturday, July 10

Folding of U.S. 'Umbrella' May See Japan Go Nuclear

TOKYO (WP) — Chinese missile progress and constraints on the U.S. nuclear posture resulting from arms control agreements with Moscow might lead Japan to deploy defensive nuclear weapons in the early 1980s, U.S. officials predicted here.

Discussing the current visit of U.S. Defence Secretary Laird, officials said that forthcoming talks between Laird and Japanese leaders would touch on the possible impact of the current U.S.-Soviet Strategic Arms Limitation negotiations on Japanese and American military planning in Asia.

Since Peking is not a party to the SALT talks, these sources pointed out, a Moscow-Washington agreement would leave a non-nuclear Japan exposed to a growing Chinese nuclear capability while at the same time permitting a reduction in anti-Soviet-U.S. nuclear deployments.

CURBS BUILT IN

Laird reportedly believes that the indefinite continuance of the U.S. nuclear umbrella in its present form could not necessarily be taken for granted by Japan under such circumstances.

In addition to the possibility that curbs on the U.S. nuclear posture might be directly built into an agreement with the Russians, this view holds, the United States will not feel threatened by Peking for several decades and might thus be unwilling to continue bearing the cost of nuclear deterrence in the Pacific alone.

Officials speculated that Japan might decide to develop shipborne anti-ballistic missiles in the early 1980s as a supplement to U.S. nuclear protection.

NOT CLEAR

It was not clear whether Laird had discussed the impact of the SALT talks in his initial meeting here on Monday with retiring Defence Minister Yasuhiro Nakasone.

The Nakasone meeting coincided with a cabinet reshuffle and a more intensive working session has been scheduled with newly-appointed defence chief Keikichi Masuhara on Saturday.

Laird will meet Prime Minister Eisaku Sato and Foreign Minister Takeo Fukuda on Friday. Officials of the bureau of international security affairs in the Pentagone are accompanying the secretary and are holding parallel talks with Japanese defence planners.

Sources conversant with his thinking said that Laird sees a direct meaning for Japan in continuing U.S.-Soviet exploration of restrictions on military aid. Should the SALT talks result in restraints on the provision of military equipment to smaller powers, these officials declared, the U.S. would look to Tokyo to fill a role in Asia currently assumed by Washington as a central element in the Nixon doctrine.

It is understood that Laird is resisting Japanese pressures to set up a public verification procedure demonstrating the removal of nuclear weapons from Okinawa at the time of the reversion of the island.

Newspapers and opposition leaders are demanding that the government insist on some form of verification, and outgoing defence chief Nakasone assured the Diet (parliament) in March that the Japanese self-defence forces would ask the United States for the right to inspect nuclear removal operations. But American officials said that Laird would stress the need to keep potential enemies guessing on the whereabouts of nuclear weapons as essential to deterrence.

Bacardi Rum(s) Produced by Special Authority and Under the Supervision of Bacardi & Co. Ltd.
"Bacardi" and Bat Device are Registered Trademarks of Bacardi & Co. Ltd. Bottled by Caribbean Distillers Ltd., Canada.

Actually, there is more to our Bacardi light-amber rum than what meets the eye. It has a little more bouquet and a little more flavour than our white-dry rum. So you can enjoy Bacardi light-amber on the rocks, with soda, water, neat or any way you like. And get an eyeful while you're getting a mouthful. Bacardi light-amber. It's listed under "Canadian Rums" at your store.

BACARDI rum
THE LIGHT-AMBER YOU CAN'T SHUT YOUR EYES TO.

This advertisement is not published or displayed by the Liquor Control Board or by the Government of British Columbia.

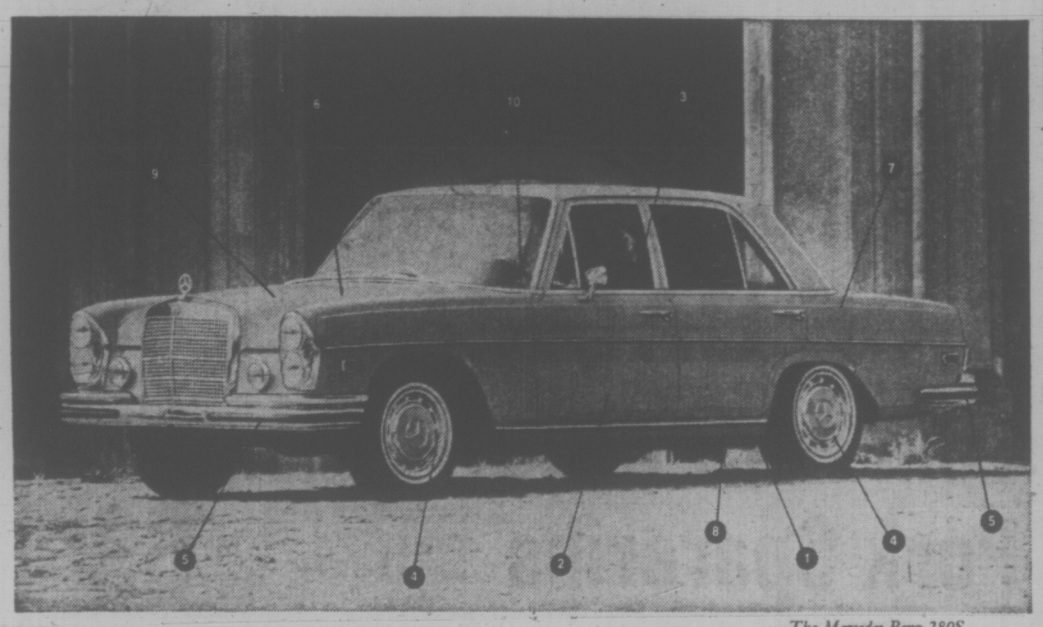

The Mercedes-Benz 280S

The Mercedes-Benz explained

1. Articulated rear axle for a fully independent suspension system.
2. Protected passenger area is constructed as a sturdy safety zone.
3. Orthopedic physicians helped design the seats for safety and to prevent fatigue.
4. Massive 10" disc brakes on all 4 wheels.
5. Rubber inserts on bumpers prevent dings.
6. Recirculating-ball-type steering system gives you the "feel" of the road.
7. 44 pounds of primer and paint for protection.
8. Chassis and body are welded into a single rigid, rattle-free unit.
9. Mercedes-Benz overhead cam engines are legendary for their stamina and for their high performance. You can drive at high speeds for hours.
10. Padded steering wheel is for safety and comfort rather than style.

Mercedes-Benz

For more information see your local dealer or write to: Mercedes-Benz of Canada Ltd., 849 Eglinton Avenue East, Toronto 17, Ontario.

THREE POINT MOTORS

VICTORIA
2620 Government St.
AT HILLSIDE AVE.
385-6737

NANAIMO
Island Highway
AT WELLINGTON
758-2622

JULY Sale DAYS
CAPITAL
THERE'S MORE FOR YOU DOWNTOWN
OPEN DAILY, 9-6 FRIDAY, 9-9:30

TEENS' AND CHILDREN'S WEAR

GIRLS' SPORTSWEAR ⅓ OFF!

"Tex-made" fortrel and cotton "Scotchgard" (R) treated for soil release and stain resistance. Your choice of scoota-skirts, jumpers, 4-pleat skirts, slacks, tops and sleeveless pant suits. Plain colors of blue, yellow, green or pink. Sizes 7 to 14. Reg. price from 2.98 to 8.49.
SALE FROM, 1.83 to 5.86

LITTLE GIRLS' SPORTSWEAR ⅓ OFF!

Colorful cotton prints in "MIDI" tops, "SCOOTA" skirts, jumpers, sleeveless dresses, slacks, slack suits. Choice of green or orange summer prints. Sizes 4 to 6X. Reg. Priced from 1.89 to 6.69. SALE ..... 1.29 to 4.46

GIRLS' SHELLS

A good choice of styles and fabrics — perma-press cottons, fortrel and cotton knits. Plain knit with crew neck in perma-press cotton. Tank style in horizontal stripes in fortrel/cotton knit. Assorted colors of blue, green, yellow, pink, or orange. Sizes 8 to 14. Reg. low price 1.79. SALE 1.39

MEN'S WEAR

SWIM TRUNKS

NYLON STRETCH in orange, brown, black, green all with white or black trim. Sizes S.M.L.XL. Reg. 3.59 to 4.29.
TO CLEAR, AT 2.95
Not Exactly as Illustrated

TERRY TOWEL

in stripes or plain colors — of red, gold, green, blue or white. Sizes 30-38. Reg. 4.95. SALE 3.99

Boys' Squall Jackets 8-16

Wet look nylon jacket — rally stripe, patch pocket and mandarin collar plus car emblem. Reg. 5.49. SALE 4.49

SUMMER FABRICS

ENGLISH CRIMPELENE 60"

Bold prints, florals in pastel or dark colors. Completely washable — so easy to care for. Perfect for pant suits, tops, dresses. Yd. 6.95

POLYESTER KNIT 60"

Attractive crochet knit — hand washable in pastels of pink, beige, turquoise, mauve, coral, yellow and white. The answer for all your summer clothing styles. Reg. 7.95 yd. SALE, YD. 6.95

KRINKLE CREPE 45"

Washable perma-press cotton in gay pastel prints. Ideal for patio wear, summer dresses, etc. Reg. low 2.49 yd. SALE, YD. 1.79

GARBAGE CAN

Family size galvanized garbage can with snug fitting lid and drop handles. Ideal for home or summer cabins, etc. Regular 4.99 each.
SALE 3.69

SLEEPING BAGS

Come in and see the largest stock of sleeping bags on Vancouver Island. Over 30 different models.

WOOL BATT, POLYESTER, FORTREL or incomparable PURE DOWN. Whether you're a weekend camper or a real outdoorsman, we have a bag to suit you, your family . . . and your pocketbook!

CHILDREN'S BAG

Cut size 30" x 72" with wool batt fill and full zipper. Green poplin outer cover and kasha lining. Two bags will zip together to form double. Reg. 7.95 each. SALE 6.49

HIKER

4-lb. wool batt fill — cut size 36" x 72" full zipper — 2 bags zip together. Red poplin outer. Shell and sports flannel lining. SALE 7.99

WOODSTOCK

A great summer bag — 2-lb. polyester fill. Cut size 36"x72" with poplin outer cover and warm sports flannel lining. Full zipper. Reg. $12.95. SALE 10.49

DOWN AND FEATHER

BLUEBIRD down and feather bag — very compact. Weighs only 3½ lbs. Full zipper with blue cotton cover and lining. Approximately 27"x73". Reg. $18.95 each. SALE 14.99

PROPANE LANTERN

BERNZO MATIC single mantle portable propane lantern. Gives light in 360° circle — equivalent to 100 watt light bulb. Storm proof, 1 tank burns between 10-15 hours. 19.95 retail. Our low price 17.95. SALE 14.49

Polyfoam PAD

2" thick green polyfoam pads — 27" wide by 72" long — roll up for easier handling. Great for camping, etc. Reg. 5.49 each. SALE 4.49

RAY-O-VAC CAMPING AIDS

A good selection of RAY-O-VAC batteries and SPORTLITE lanterns at 33⅓ to 40% Savings!

PENLITE BATTERIES Reg. 29c	19¢
"D" FLASHLIGHT BATTERIES Reg. 35c	23¢
9-VOLT TRANSISTOR BATTERIES, Reg. 89c	59¢
FLASHLIGHTS Reg. 99c to 3.99	⅓ OFF!
No. 304 SPORTSMAN LANTERN Reg. 12.95	7.77
No. 303 SPORTSMAN LANTERN Reg. 15.95	9.57

PLUS MANY OTHERS AT SIMILAR SAVINGS!

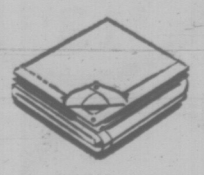

POLY-WEAVE TARPS

Woven polyethylene tarps, waterproof, strong, lightweight and durable. Bright orange, complete with ropes and grommets. Ideal for camping and coverings, etc.

5x7. SALE	3.99	7x9. SALE	6.89
6x8. SALE	4.99	8x10. SALE	10.49

DUAL JUG

BY THERMOS (R). Carry 2 beverages in 1 container. Insulated — keeps either hot or cold. Carry cold drink for the kiddies and coffee or tea for the adults. Your choice avocado or harvest gold. Reg. 6.49 each. SALE 4.99

FIRE EXTINGUISHER

BERNZOMATIC FOAM fire extinguisher, ideal for home, auto, farm or camper. 18-oz. for use on oil, grease, paper, wool or fabric fires. Our regular low price 3.39 each. SALE 2.59

1832 STORE STREET
385-9703
CAPITAL IRON & METALS LTD.
FREE PARKING IN CAPITAL'S LARGE PARKING LOT

Doors Singer Jim Morrison Found Dead

PARIS (AP) — Jim Morrison, lead singer of The Doors and a star of the acid rock scene, died in Paris last Saturday and was buried Wednesday in Pere Lachaise cemetery.

The death of the 27-year-old entertainer was announced early today in Los Angeles by his manager William Siddons, and confirmed by United States officials in the French capital.

The cause of death was not given on the official listing, but Siddons said Morrison died of natural causes.

Siddons attended the funeral and took Morrison's wife, Pamela, back to Los Angeles. The Morrisons had no children.

Reuters news agency quoted Paris police as saying Morrison died in his bath of a heart attack.

MORRISON
. . . dies in bath

NO DRUGS INVOLVED

Police said a medical investigation showed the attack was caused because the water was either too hot or too cold. "There was no signs of violence on the body nor was there any indication that drugs were involved," a police spokesman said.

Siddons said Morrison "died peaceful of natural causes."

"I can't say the exact cause of death because I didn't see the death certificate before I left," he added.

Max Fink, the singer's personal lawyer, said he had been told that Morrison suffered either a heart attack or died from pneumonia.

Morrison's parents, Admiral and Mrs. Steve Morrison of Arlington, Va., said they had talked Thursday with relatives on the West Coast who had heard nothing unusual about their son.

"We knew he was in Paris but we haven't heard from him since he arrived," Mrs. Morrison said.

In a statement to reporters on his arrival here, Siddons said he had "just returned from France where I attended the funeral of James Morrison."

"Jim was buried in a simple ceremony with only a few friends present."

Siddons said Morrison's death "was kept quiet because those of us who knew him . . . wanted to avoid all the notoriety and circus-like atmosphere that surrounded the deaths of Janis Joplin and Jimi Hendrix."

Miss Joplin and Hendrix, both widely-known rock stars, died last year. Hendrix's death was linked by authorities to barbiturate poisoning, Miss Joplin's to an overdose of drugs.

Siddons said Morrison had seen a doctor in Paris last Saturday about a respiratory problem and "complained of this problem on the day of his death."

The singer had been in France with his wife since March writing a movie screenplay following a tour of Europe and North Africa, Siddons said.

Morrison and The Doors, based in Hollywood, rose to rock fame in 1967 with the release of an eventual million copy seller, Light My Fire.

As a singer, Morrison was described by one rock critic as "cold, insolent, evil, slightly mad and seemed to be in some sort of hypnotic trance."

FACED CHARGE

In Miami, Fla., in March, 1969, Morrison was accused of lewd and lascivious conduct for allegedly exposing himself before a huge crowd during a performance by The Doors. He was found not guilty of the charge. A court, however, found him guilty of using obscene language during the show.

The incident led to a later Rally for Decency in Florida which featured other singers and television performers.

The Doors had two other albums which included such hits as Strange, Unknown Soldier and Hello, I Love You, Won't You Tell Me Your Name and Touch Me.

Since late 1969 the group had been in a slump but recently began to regain popularity with the release of their latest album, La Woman.

"He was a most human, most warm, most understanding person I've known," Siddons added. "That wasn't always the Jim Morrison that people read about.

"But it was the Jim Morrison I knew and his close friends will remember."

Poison Poured In Mississippi

NEW ORLEANS (AP) — A shipping container loaded with 69 barrels of a highly-toxic chemical broke while being loaded onto a freighter Thursday night, some of the barrels split and shipping on the Mississippi River was stopped for a time.

The signal to resume river shipping was given after a team of chemists said no danger was involved.

An undetermined number of the 55-gallon barrels of methyl parathion broke when the container fell on to a barge. The container was being transferred from the barge to the German freighter Bretienstein when a sling broke.

The area around the Nashville Street wharf also was sealed off for a time. Police said no injuries were reported.

Play HOME's Centennial Silver Dollars Game!

Tens of thousands of prize dollars... all in B.C.
You may win $1 · $5 · $10 · $20 · $100 Cash Prizes.

Enjoy B.C.'s history by sharing Len Norris' lighthearted look at our past, and win money, too, when you play Home Oil's Centennial Silver Dollars Game.
You could win a bag full of Centennial Silver Dollars
to liven up your own Centennial celebrations... an iron-on decal featuring Century Sam and Centennial Sue... a Len Norris Centennial Poster depicting B.C.'s colorful history.
Drive in to a bright, friendly, participating Home station today and start playing the game.
Home's B.C. Centennial Silver Dollars Game: it's easy and it's fun! Use your Home Oil Credit Card or Chargex.

HOME

HOME OIL DISTRIBUTORS LIMITED

ONCE IN A HUNDRED YEARS!

Limited Offer!
Specially Minted
British Columbia
Centennial
Silver
Dollars

$3.50 each...one per person
British Columbia Residents only

A valuable collector's item that is a memento of British Columbia's historic anniversary, marking our entry into Canada. The special price of $3.50 is made possible by the Government of British Columbia. Your specially minted Centennial silver dollar will be available for mailing to you on August 1, 1971.

Send this coupon today
Make money order or cheque payable to B.C. Centennial '71.

B.C. Centennial Coin
Parliament Bldgs., Victoria, B.C.

Enclosed find cheque ☐ money order ☐
One silver dollar only for each person resident in British Columbia. If ordering more than one coin attach name and address of other British Columbia resident(s).

Name _____

Your Address _____

City _____

GOVERNMENT OF BRITISH COLUMBIA

SATURDAY EYEPOPPERS

the Bay

Hurry in and save a bundle on these one-day-only buys! Everyone's been specially chosen . . . drastically price reduced! Personal shopping only. Lots of parking space.

Downtown, Lougheed, Richmond, Victoria

Saturday Morning Olympic Room Breakfast Special

Tomato or apple juice, glazed B.C. back bacon, hot, creamy scrambled egg, hash brown potatoes, cheese biscuit or muffin. Tea or coffee.

Per Serving **99¢**

Served from 9:30 a.m. to 11 a.m. in the downstairs Olympic Room.

Hot Pants

Hot buys in different styles. Cuffed cords with button front, in green or gold. Knitted cotton with zip front and cuffs. Smart fashion colours. Sizes 10-16.
Sale, each **2.99**

Main Floor Sportswear, Downtown, Lougheed, Richmond, Victoria

Embroidered Suede Clogs ½ Price

Velvety soft suede with rich gold colour embroidery. Fully leather lined for comfort. Wooden soles. Black, red, blue, purple and gold. **Sale, pair** **$8**

Fashion Footwear, Downtown, Lougheed, Richmond, Victoria

Trimfit Panty Hose

20 denier stretch nylon with reinforced panty and heels. One size fits all. Perfect colours for your summer wardrobe. **Sale, each** **$1**

Hosiery Downtown, Lougheed, Richmond, Victoria

Hot Pants With Bibbed Top

New style cuffed bottoms. Cotton. Assorted patterns in plain shades of blue, pink, white. Sizes 7-15. **Sale, each** **2.99**

Main Floor Sportswear, Downtown, Lougheed, Richmond, Victoria

Fashion Fabrics

45" warp knits and polyester blend jerseys.

● Included are the slinky wet look and dull finishes that look so great in dresses, hot pants and loungewear. They're washable and drip dry. Choose from a beautiful assortment of plains and novelty prints. **Sale, yard** **1.99**

Fashion Fabrics, Downtown, Lougheed, Richmond, Victoria

Thermal Crib Covers

Imported from Great Britain. All cotton with teddy bear motif on solid ground of white, pink, blue or yellow. 32"x 42". **Sale, each** **1.99**

Baby Shop, Downtown, Lougheed, Richmond, Victoria

Men's Leather Sandals

Interwoven wide straps with halter fastening, open heel and toe, and leather soles. Brown. Sizes 7-11. **Sale, pair** **3.99**

Men's Shoes, Downtown, Lougheed, Richmond, Victoria

3-Piece Garden Tool Set

Handy hand tools for the home gardener. Set includes trowel, fork and cultivator. **Sale, set** **89¢**

Garden Shop, Downtown, Lougheed, Richmond, Victoria

Canachrome 35-mm Colour Slide Film

20 exposures priced to include processing and mounting. ASA rating 64. Buy now for vacation time pictures—and save! **Sale, each** **2.29**

Cameras, Downtown, Lougheed, Richmond, Victoria

Papermate Pens

Smooth writing, slim style with plastic barrel and metal cap. Takes jumbo refills. **Sale, each** **97¢**

Stationery, Downtown, Lougheed, Richmond, Victoria

30-quart Styrofoam Cooler

Has all-in-one carrying handles, ½" thick styrofoam and measures 17"x12"x12" high. A camping must at a low price. **Sale, each** **1.48**

Housewares, Downtown, Lougheed, Richmond, Victoria

Mod Clocks

Bold and bright design from Germany has two alarm bells on top, and round easy-to-read face. It runs 30 hours on one winding. Choice of green/blue, white/mauve, black/white, yellow/blue or orange/yellow. **Sale, each** **5.99**

Clocks, Downtown, Lougheed, Richmond, Victoria

Sheer Nylon Knee Highs

In 20 denier nylon with nude heel and toe. Choose beige, mocha, navy, ivory, lilac or cocoa. One size fits 9-11. **Sale, each** **33¢**

Budget Fashion Accessories, Downtown, Lougheed, Richmond, Victoria

Men's Dress Shirts

Mostly easy-care polyester cottons in long and short sleeves, from a well-known maker. Solids and stripes in broken sizes 14½-16½. You'd expect to pay a lot more. **Sale, each** **3.99**

Dress Shirts, Downtown, Lougheed, Richmond, Victoria

Infants' Corduroy Crawlers

Sturdy, washable cotton corduroy with elasticized waist, self-lined bib and ladder strap back Royal, red or gold. 12-24 months. **Sale, each** **1.49**

Baby Shop, Downtown, Lougheed, Richmond, Victoria

Hudson's Bay Company

DIAL 385-1311

DAILY STORE HOURS 9:30 A.M. 'TIL 6 P.M.
OPEN THURSDAY AND FRIDAY 'TIL 9:30 P.M.

FREE PARKING

THERE'S MORE FOR YOU DOWNTOWN

Local News
Family Section

Victoria Daily Times

Second Section
Pages 21-40

VICTORIA, B.C., FRIDAY, JULY 9, 1971—PAGE 21

ON BEING FREE

The Water Babies Ruined This Week

A funny thing happened to me on the way to the office this week. At the junction of the Sooke road where I turn to starboard to join the spawning commuters to their little daily deaths in the city I found that I'd inexplicably turned to the left. In the one bright silver-and-blue morning that we may remember as the Summer of '71, I was unaccountably humming along the road to China Beach.

It was but a momentary lapse or, more accurately, a brief response to the subconscious thoughts that had been crowding my mind for the past week. I was soon turned around and hurrying back obediently to the call of duty. But not before I had asked myself, "Supposing I just obey this cockeyed whim and go out there and take my uniform off and sit all day on a log in the sun with those children of nature and maybe never be seen again?"

It was a process that began last weekend when, exploring the rugged and lonely shore out past Jordan River, my wife and I had come upon the couple who are living in the woods just back from the beach. There are said to be a great many such camps, some with two or more couples, hidden in the forest out that way. This couple had chosen the beach. They'd built a snug shelter of silvered driftwood, lovingly fashioned. As far as I could see they had no other possessions but some pots and pans, a double bed-roll, a beat-up guitar and the faded denim that just barely covered them.

I'd guess they were no more than 20, though it was hard to tell with the boy because of his furious beard, yet they seemed ageless. From somewhere in the attic of my mind I was remembering the illustrations from an expensive edition of Charles Kingsley's "The Water Babies" someone had given me as a child. These, too, at China Beach, were water babies, magically free, magically happy, living a child-like existence in nature.

I freely admit that just an hour there, watching them from down the shore and hoping that they were unaware of us watching them, had a profound effect on me, just, I suppose, as it would have on any man of middle-age or more whose life, in retrospect, has always been one, so to speak, of turning to the right at the Sooke intersection.

★ ★ ★

Romanticizing it? Probably. Idealizing it? Well, maybe. But in that hour I seemed to be seeing a microcosm of an existence so totally free of care, so removed from the irritating, tiresome, pointless conventions, so pure in its ingenuous simplicity and joy, that it seemed almost madness to contemplate the discipline of winding an alarm clock that Sunday night to catapult myself into another week.

I wonder if it's true that every man who has established himself, found himself a place in society's pecking order, even an often enjoyable, purposeful place, doesn't secretly long to bust loose in a great clangor of broken chains, and search for that elusive Shangri-la. Now, when a youth culture has made that sort of escape seem simply a matter of doing it, however much they may be condemned for sloth or irresponsibility, it never seemed a more tantalizing dream.

This morning as I sit here imbedded in ringing phones and clacking typewriters, all the noisome, concentrated mechanics that I've known all my adult life, I think only of the water babies on China Beach.

I don't know how they manage it financially. I don't know if they bring to it a conscious philosophy. I don't know what price they are paying, if any, for the creature freedom. I know only that they are lean and brown there in the sun and the salt breeze off the straits, sitting, laughing, by a tidal pool in front of their silvered driftwood home, and, doubtless, if they could see me here at my desk they'd be laughing even more.

A quarter mile farther along the beach there's a grassy ledge, a sort of miniature meadow with two enormous arbutus over it. There we could make our driftwood shack. Not a thing in the world to stop us from doing it, either, if we could but bring ourselves to creep out from under the massive weight of our murmuring, thermostatic, automatic comforts or the immutable pattern of our lives or the programmed illusion that life was somehow meant to be this earnest.

★ ★ ★

What really disturbs me more than the inner knowledge that we'll never do it is the gnawing suspicion that we'll never do it because we lack the imagination, the guts and the faith and that these now are the exclusive properties of the young.

Are we really victims of an imposed and accepted value system that drops a harness over every man who runs with the pack? Once broken to the bit can a man ever truly run free again? Are the wildest hippy heresies closer to a philosophy of self-determination than our own? Are we really motivated, as the youth say, only by fearful thoughts of security or covetous thoughts of materialism?

I think of the only adult I've known whose re-examination of such questions, at the ripe old age of 40, caused him to make a break with his past and a mighty messy business it was, too. His was a beach dream, also, but the beach was in Mazatlan in Mexico, where, so he thought, he would find a meaning to his life with an uncluttered primitive existence, a retreat, as he saw it, to innocence. He was back at his desk in that Toronto advertising agency in less than a year and when he was asked why it had failed he had a frank answer.

"Guilt," he would tell you. "Guilt that I'd become useless, that I'd cut myself off from those who might have needed me; above all, guilt that I could want happiness entirely for myself."

The remembrance of that came to mind, too, as I envied the water babies on China Beach. "Enjoy it while you can, water babies," I'd like to have told them, "before the guilt sets in." But, though they'd ruined my week I saw no reason to ruin theirs.

Heave-Ho and Up It Went

A hoist, a cherry-picker and six dockyard employees made quick work today of setting up again the hitch-hikers' kiosk at the Town and Country intersection.

The kiosk was dismantled Monday because extra guy wires had to be installed to stabilize the teepee-style structure against winds. Canvas flaps which had eyelets torn out had to be repaired.

Brian Olley, one of six kiosk staff members, said it took from 8:30 to 11 a.m. to get the kiosk set up. The first time it was set up June 19 it took a whole day, he said.

Between 25 and 30 hitch-hikers are stopping daily at the kiosk for advice on where to find accommodation locally and up-Island, Olley said. Most stay in Victoria only a day, then leave because it's generally understood there isn't much to see or do here.

$1,102,000 ESTIMATE 'BANG ON'

City Buys Ocean Cement Land

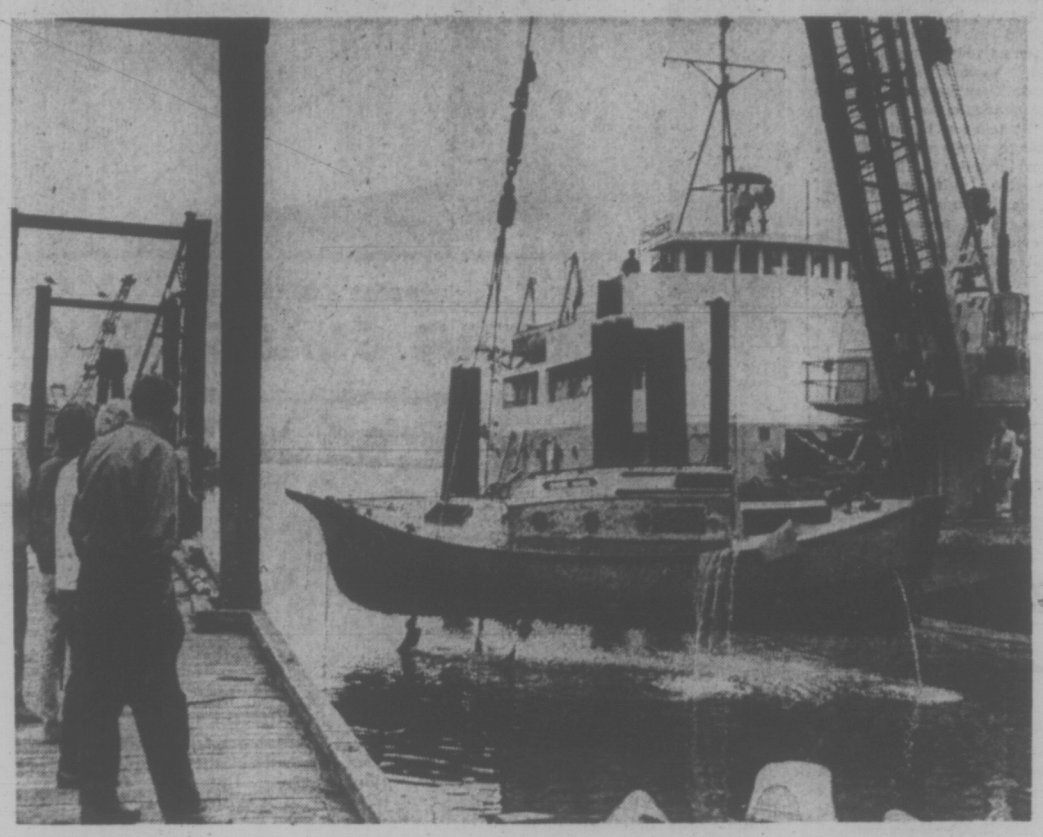

DILAPIDATED VESSEL, once a 24-foot steel lifeboat but later converted to a sailboat with a bowsprit, today was raised from the harbor floor at the foot of Johnson Street by the federal public works department's workboat Essington II from Vancouver. Divers from the federal department of transport's cutter Racer assisted. The boat had been blocking berths at the floats for months.

An agreement to buy the Ocean Cement Ltd. property on Wharf Street was signed at city hall Thursday, Mayor Courtney Haddock said today.

Haddock said the price was "pretty well bang on" the amount estimated in April to be $1,102,000, of which the city's share was $485,625.

The purchase is the first phase of a waterfront urban renewal project worth a total estimated cost of $4.5 million.

The property will become a marina and park, tied in with the Causeway and further waterfront promenades.

The city first applied for urban renewal funds in July, 1967, but negotiations with Ocean Cement could only begin in earnest when the federal government promised financial aid two months ago.

APPROVAL NEEDED

Haddock gave no schedule, except to say that the documents he signed will have to be approved by Municipal Affairs Minister Dan Campbell, and then the federal government before funds are delivered.

Other parts of the renewal project include improvements on Wharf Street and the Johnson Street bridge interchange, but senior governments have so far refused to grant funds for the latter phases.

Strait Swimmer: Freeman or Not?

Is Bert Thomas, the man who swam Juan de Fuca Strait in 1955, a freeman of the city or not?

Records show aldermen unanimously passed a motion to make Thomas a freeman after the mayor of the time, Claude Harrison, made the suggestion.

This came after Thomas, an ex-U.S. marine, made the crossing from Ediz Hook to Victoria.

However, city hall sources say Thomas never signed the document which made him a freeman and was never sworn in. They seem reluctant to classify Thomas as a freeman.

★ ★ ★

Interest in the issue was aroused when Mayor Courtney Haddock made an impromptu suggestion that international air racer Rick Cockburn of Sidney be made a freeman, but then changed his mind the next day.

The city council motion was passed July 11, 1955, and Thomas was presented with a certificate and medal by Harrison at a Memorial Arena lacrosse game.

But whether he is an authentic freeman of the city remains a cloudy issue.

Thomas swam the strait on his fifth attempt and was awarded $1,000 in the Victoria Daily Times-sponsored event.

After his triumph, Thomas stayed on in Victoria for a couple of months and then left. His present whereabouts is unknown.

THOMAS
. . . days of fame

Hospital Pickets Restrained By Supreme Court Injunction

A B.C. Supreme Court injunction was granted today to prevent the striking Local 1311 of the Canadian Union of Public Employees "and others" from interfering with the day-to-day operations of Sandringham Private Hospital Ltd., 1650 Fort.

The hospital, scene of mass demonstrations the last two Saturdays in support of the nine-month strike by 28 employees, sought the injunction.

Mr. Justice Montague Drake said "it would appear" from affidavits submitted on behalf of the hospital that there have been breaches of the peace "and where such might be anticipated."

Louis Lindholm, representing Sandringham, told Drake there is no contract between Sandringham and the union but it is a legal strike.

The hospital recognizes the union has the right to organize, he said, but there is a relative right of the hospital and its employees not to be in the union.

This, he said, has "precipitated acts of violence and intimidation" beyond that allowed in the Trade Unions Act, which permits picketing and other activities "without acts which are otherwise unlawful."

Lindholm said there had been an assault on one employee, that administrator Mrs. Margaret Reynolds had had her car pushed and obstructed and threats had been made on her life.

The hospital wanted an injunction preventing the union and others from obstructing those seeking access to the hospital, from intimidation and coercion, and acts of violence to those seeking access.

In addition, the hospital wanted the number of pickets to be restricted to five at any one time. Lindholm said between 60 and 100 persons were present the last two Saturdays. "This has engendered a climate of violence," he said.

NO STAND TAKEN

Allan Black of Vancouver, representing the Canadian Union of Public Employees and one of its officials, Alex Markides, said he neither opposes nor consents to the injunction.

"We take issue with many allegations in the affidavit. We don't agree with all the material," he said.

Drake observed that if the union wished to deny the facts at this time, it would have to produce its own affidavits.

'It's an Eerie Feeling' When 140 Swallows Die

Over 140 swallows have been found dead on Salt Spring and South Pender Island in the past three weeks, local residents said today.

Mrs. R. G. Crosby of Tripp Road, Salt Spring Island, said she and neighbors found most of the birds during the cold spell between June 23 and 26. All those found were violet-green and tree swallows, she said.

"The barn swallows don't seem to have been affected."

She said Salt Spring Island residents are upset over the loss of an estimated 90 per cent kill.

A neighbor, Mrs. Betty Trelford, said island residents have been reporting dead birds for the past three weeks.

●

"We're hoping it's from starvation and not from something as dreadful as pollution. It's an eerie feeling without the birds flying about and singing."

Allen Brooks, a biologist on South Pender Island, said he had found "at least seven nests, where all the babies had died ... all on the northeast side of the island, exposed to the cold south-easterlies."

Of the 35 swallows found there was only one adult. All were barn swallows.

"The babies were completely emaciated and their crops were empty. They died of starvation. They can withstand certain amounts of cold, (it was approximately 50 degrees on the coldest days, he said) but there wasn't any food available in those exposed areas. Swallows eat flying insects and there just wasn't any around."

A Canada Wildlife department spokesman, N. D. Noble, said "the birds are being autopsied at the animal and ornithology lab and the results won't be known until Monday."

Dr. Jeremy Tatum, assistant professor in the biology department at the University of Victoria, said he had heard of no deaths on Vancouver Island and the three species on campus were "doing fine."

He said after talking with Brooks on Pender Island, "I'm pretty sure it's not from insecticides. This type of thing usually happens in cold and dampness when there are no flying insects."

Sidney to Honor Air Race Pilot

London-Victoria air racer Rick Cockburn will be honored by his municipality at a meeting of Sidney council Monday.

The 25-year-old flyer has been invited to attend the council meeting by Mayor Stanley Dear, and will be presented with a plaque of the Sidney coat of arms.

Cockburn was one of two local pilots to compete in the international air race. Claude Butler of Central Saanich was the other. Neither picked up any prize money in the race, but both have said they enjoyed the experience immensely.

arthur mayse

OUR FIRST BOAT trailer wasn't the handiest of devices. It had no winch, no tilt-boom and no running lights. Loading a boat on it called for the big heave-ho; launching from it was a wet and tricky operation. Yet we rejoiced in that primitive trailer for the tribulations it spared us, and the mobility it gave us.

In both departments, the cumbersome, home-made rig was the fore-runner of a boating revolution.

A smart fellow here and there may have been mounting his boat on wheels before the Second World War. But the change as it has affected masses of water-sports bugs was a product of the technological golden age that began when the war ended.

Here was the eager, well-heeled consumer — there the manufacturer with new materials and techniques at his command.

Enter the boat trailer, to be refined until one producer's claim that a little child could whisk a boat on or off his models wasn't too far from the fact.

I happened to be around when a couple of grizzle-puss salmon chasers watched another fisherman back a trailer down one of the then-new ramps and tip his plywood craft into the salt-chuck without so much as bulging a muscle.

One of the veterans said, "I'll be go-to-helled!"

The other said, "My back would be in better shape if I'd had one of those 20 years ago."

With plenty of grunt-and-groan launchings of our own to remember, I knew what he meant.

It wasn't just that the trailer hadn't appeared upon the scene. The modern utility outboard boat was still stored in the future.

If you owned a sport-fishing boat — and comparatively few did — it was a solid clinker-built or sturdily-planked skiff. It was heavy, and it grew weightier with each toilsome yard between shore and sea. The fisherman who didn't have a boat at moorings or tied alongside a float wasn't necessarily land-bound. He could hire or borrow. Only first, he had to find a source of supply, and that mightn't be easy.

Resorts were few and far between.

More than one inshore salmon ground that now enjoys renown went virtually unfinished. There were no boats, and sometimes no roads that tapped the shoreline.

If our luck was in, though, we might get word of a coast-dweller who kept a rowboat.

One landowner we approached offered us the use of his skiff for free.

It wasn't exactly on the beach, he explained. He had hauled it up past spring-tide mark with horse and stone-boat the previous fall. It had been leaking: he figured the winter rains would swell its seams.

"Should be plimmed up good and tight by now," he told us.

His weathered ark sat dry as a bone and heavy as sin a dismaying distance from the beach. But a boat was a boat, and we laid on to it at either side. Then began such an ordeal as the sport with the sprung back had in mind when he witnessed his first trailer launching.

We heaved, we boosted, we hauled. We hunted up lesser drift-logs to use as rollers. At intervals we took time out to pant like dogs.

Even when we had wrestled the old beast across the tumbled drift, our labors weren't over. Between us and the shallows lay a reach of low-tide flats.

It took us another half hour to get the skiff afloat — a less than fully accurate word. The plimming had not been a success.

But we made it, and rallied our strength sufficiently to catch salmon in the time we could spare from bailing.

Oh yes, the fishing was good. Still, we'd have settled for fewer coho on the bottom boards, a launching ramp and a child-can-do-it trailer!

Women in Politics: They're Best Bet Lies With 'People Parties'

EDMONTON (CP) — Most of the 1,400 delegates from 49 countries have spent this week discussing a single grievance: that women's worth is not sufficiently recognized at any level.

The delegates are members of the International Federation of Business and Professional Women and almost all of them who spoke publicly asked for greater opportunities for their sex in virtually all occupations and fields.

The number and status of women in politics has been a prime concern at the federation's convention which ends Saturday.

Delegates noted that Canada has one woman member of parliament in the 264-seat House of Commons while Finland has 44 women among its 200 members.

Canada's one woman member, Grace MacInnes of Vancouver, said that if she had to name the countries with the greatest advances in women's rights, she would "unhesitatingly name the Scandinavian countries."

Mrs. MacInnes, New Democratic Party member for Vancouver-Kingsway, said Canada generally has been slow in recognizing women's economic worth to the country.

"Until recently, we've been under-industrialized, and now have to catch up. Technology is crowding us, and women will be an important force."

But she is adament that women should not be supported for public office just because they are women.

"They have to go into politics for the same reasons and one the same basis as men, otherwise it is tokenism."

If women really want to be effective in politics, they should look to parties that are oriented toward people rather than toward industry, she said. They have to embrace the politics of the party.

"It takes a lot of doing to change party policy. Women can influence it, but slowly. In the ultimate analysis, although you can work toward changes in education, social service and health, it's party policy that counts."

Anyone who wants to enter politics must begin early, Mrs. MacInnes said. This was one reason why Canada did not have as many women in politics as Scandinavia.

It has been a tradition in Canada that it is the woman's role alone to do the child-bearing and child-rearing.

"If the woman is to be truly equal, there must be sharing at the home level as well."

CUSTOM FURRIERS

NOW LOCATED at 910 GORDON Street

Opposite Eaton's Car Park

- New, Nearly New and Used Furs
- Repairs
- Alterations

COMPLETELY MODERN FUR STORAGE

CUSTOM FURRIERS

910 Gordon St. 383-3718

Young Delegates Voice Complaints

EDMONTON (CP) — Ways to attract younger members to the International Federation of Business and Professional Women have been a major topic during this week's congress.

But one young Jamaican member said a way would be to stop treating young delegates as though anyone under 50 didn't have any right to get up and speak.

Winette Chang, a Kingston secretary, said the Jamaican federation, like those of most Caribbean countries, has mostly young members.

"We're still a developing country and people there aren't so concerned with having age and experience," she said. "Talent and enthusiasm count, too."

Asked about the status of women in Jamaica, Joan Rose, a Bank of Jamaica accountant, said there still is some inequality, but that "things are changing and changing rapidly."

"Three years ago, I probably wouldn't have been given the position I was given now," she said.

A great deal still depends on the family background of the girl, said Mrs. Chang. Families are descended from English, Spanish, Negro and Chinese, and basic cultural traditions also effect what the girl can do.

Equality Begins At Home

EDMONTON (CP) — Finland, a world leader in the recognition of women's rights, didn't get that way by fighting the men for equality, the International Federation of Business and Professional Women was told this week.

"We just slowly, diplomatically brainwashed them," said Maijo Heino, a Helsinki delegate among the 1,400 women attending the convention.

It was, she said, a long development, starting in the 1870s.

"The women knew that ... they had to start the process of education and the place to start was in the education of women in the home who were, in turn, responsible for educating the children."

Handi-Spot Cleaners

General Drycleaners

Suede and Leathers

21 Years in Victoria

9 WEST BURNSIDE at HARRIET

383-9712

SMILING 'MONSTER' accepts a 'meal' of glass bottles from Melanie Fellowes of Toronto. It is one of three 'white monsters' set up by a supermarket chain in the Toronto suburbs of Etobicoke and Mississauga. This machine reclaims clear glass while another takes colored glass and the third takes cans. If enough people use the machines, the company will set up similar installations across the city to fight lettering. (CP Whirephoto)

elizabeth forbes

She was a pixie-like, fair haired young lady and he, tall, dark and athletically thin. We met as they came quickly down the steps from the Empress Hotel conservatory and I, more slowly, was making my way toward those same steps.

As we neared each other, the young lady dropped her gloves. She stopped, looked down, then ahead to her escort and called "I've dropped my gloves. If I pick them up it will bring me bad luck. Please, will you do it?"

He turned quickly. There was a slight look of surprise on his face, but he did stoop and pick up the gloves.

We smiled at each other. They went toward their car in the parking lot and I moved on toward the hotel. Thinking as I did so that this young lady was only one of thousands who have their pet superstitions and that those superstitions cover a wide range of beliefs, from crossing fingers for good luck to warding away evil by growing a myrtle plant on a windowsill.

I imagine the one about dropping gloves and picking them up is as old as our great-grandmothers. Perhaps older. And I'd guess that the one about passing each other on stairs brings bad luck is just abiut as old. I thought of it as I climbed to the hotel conservatory and was passed by at least a dozen people going the other way.

★ ★ ★

The whole bit was so firmly in my mind when I joined a friend in the lounge that I had to tell her the story of the young couple and the gloves.

"That's nothing," she said with a tolerant chuckle. "I've got a few superstitions myself. If I see the new moon first over my left shoulder or two black crows flying alone overhead, I know I'm in for a bit of good luck."

Did she really believe in such things, I asked. She wasn't sure, she said. At the same time she wouldn't go so far as to say she didn't believe.

In the Maritimes where she was born, breaking a mirror, having 13 persons at table, coiling a rope against the sun, meeting a red-headed woman, coming in by one door and going out by another, were some of the myths and signs and omens that brought bad luck when she was a girl.

We carried the subject with us into the Bengal Room where we were having lunch and there my friend remembered that on the good luck side there was picking up a horseshoe on the road, finding a four-leaf clover, a rooster crowing on the doorstep, a bee coming into the room, and to see a baby smile in its sleep.

★ ★ ★

I took over here by remembering that my grandmother believed that sparks from a wood stove, flying to the floor foretold a visit from a stranger. I also recalled her bending over to retrieve a knife and fork that had fallen from the table in her ranch home in the Okanagan and at the same time foretelling "a visit from a stranger."

Also there was my astonishment and wide-eyed acceptance of the dropped-knife-and-fork syndrome when, a few hours later, a pedlar appeared at the door.

My friend spoke of death omens "dog moaning near a house or a bird coming into the room;" of "picking up a coin or a pin or a white button for good luck." She also mused about old-time superstitions of fishermen in the Maritimes.

"In the old days they thought it was necessary to have Witch Hazel in some part of a new boat and she was always first turned with the sun. It was also lucky have an old sail on her at the launching."

We laughted at some of those ancient myths and customs, many of which are still around today, and we "pooh-poohed" a good many of them. Then we got up to leave the Bengal Room and I DROPPED MY GLOVES.

"Don't touch them ... I'll pick them up," said my friend.

"I didn't intend to touch them," I murmured as I took the gloves from her. "After all, you know as well as I do that if I picked them up it would bring me bad luck."

DEAR ABBY...

By ABIGAIL VAN BUREN

DEAR ABBY: My problem is that I am always in debt and can't seem to get out. I don't know what to call myself except "stupid," maybe.

My husband makes a good living, but the only things that get paid on time are the rent and the utilities because he pays them. I write checks for everything else and also do a lot of charging. Right now I am overdrawn at the bank, have several unpaid bills staring me in the face and I am scared to death to tell my husband.

I am not extravagant with myself. It's usually something for the children or the house. This is nothing new. I have always been behind in my bills, but this time I can't see my way clear. I'm ready for a nervous breakdown. Is there a solution? I will try anything. — Over My head.

DEAR OVER: First I will tell you what NOT to do. Don't borrow any money without your husband's knowledge! Then close your charge accounts, hand your husband your check book and tell him about the mess you're in. If he doesn't immediately remove you from the treasury department, resign! You can learn how to budget if you really want to, but until you do, let Hubby handle the family fortune.

DEAR ABBY: My husband (I'll call his "John") has had a close friendship with a man I'll call "Mike." They went through school together. The only difference between them was that John grew up on the wrong side of the tracks. When John and I were married two years ago, Mike was our best man — that's how close they were.

Well, Mike is getting married, and we are not even invited to the wedding!

Mike told John that it wasn't his doing as the bride's family puts on the wedding and they are limiting the number of guests. The bride's parents are well-to-do, so that's hard to belive isn't it? Also, John already had started making plans for a stag in Mike's honor.

I can't understand it. We are respectable people and know how to dress and conduct ourselves. I don't care about myself, but I know how hurt John is. Do we have to send them a wedding present anyway? What can I say to make John feel better? — John's Wife.

DEAR WIFE: The less said, the better. Even though the bride's family puts on the wedding, the groom is allowed a certain number of invitations, "limited" as they might be. And no one has to send a gift unless he wants to.

DEAR ABBY: I am a widow, and I frequently travel about the country with other widows. When we go into a restaurant to eat, the waitress will invariably ask, "One check, or two?"

Abby, women rarely pay for each other's meals, and it gets to be quite embarrassing at times.

Please tell waitresses that when two women are eating together to please make our separate checks. If one woman has planned on paying for the other, she can pick up both checks. Most women pay their own way when traveling. Independent Widow.

DEAR WIDOW: Thanks for the "tip", which I shall pass on to the waitresses of the world.

YOUR HOROSCOPE

By SIDNEY OMARR

Two major savings and loan associations in Southern California provide their customers with regular monthly astrological forecasts which I prepare. I consider this not only a personal accolade but yet another indication of the continuing growing popularity of astrology in all areas.

SATURDAY, JULY 10

ARIES (March 21-April 19): Avoid premature starts; some friends are overly enthusiastic. Important projects require finishing touches. Refuse to be third person in lover's quarrel.

TAURUS (April 20-May 20): One may actually be providing additional light. One whom you respect in professional sense pays meaningful compliment. Accept social invitation.

GEMINI (May 21-June 20): You cannot "buy" affection. Broaden horizons. Look beyond immediate indications. Important document requires personal attention. Write long-delayed letter.

CANCER (June 21-July 22): One who urges you to throw caution to winds does not have to pay bills. Know this and respond accordingly. Heed counsel of mate, business partner. Mystery is unraveled.

LEO (July 23-Aug. 22): Playing waiting game now is wise course. Time is on your side. You receive communication having to do with legal matter. Review fine points. Be delicate in approach.

VIRGO (Aug. 23-Sept. 22): Dependents, pets occupy attention. Some changes are in offing. Be sentimental without being weak. Praise one who performs special service. You'll be happier.

LIBRA (Sept. 23-Oct. 22): Gift purchase for loved one is in order. Rambunctious youngster is expressing need for additional attention. Pull out creative stops. Stress diplomacy, sensitivity.

SCORPIO (Oct. 23-Nov. 21): Broken promise with regard to home repair should not be blown out of proportion. Take delay in stride. One who procrastinates is confused, not evil. Try to understand.

SAGITTARIUS (Nov. 22-Dec. 21): Indlude family member where any journey is concerned. Put an end to bickering. Request by neighbor will not be unreasonable. By giving, you will also receive.

CAPRICORN (Dec. 22-Jan. 19): New approach to budgetary matters appear necessity. Trim non-essentials. Your innate sense of timing will serve especially well in this area. No to extravagance.

AQUARIUS (Jan. 20-Feb. 18): Take initiative, begin projects. Welcome the new. Brighten surroundings. Entertain and be entertained. Stress individuality. Lead rather than follow. You're going places.

PISCES (Feb. 19-March 20): Remember promises made to one confined to home, hospital. You work exceptionally well now with special groups, organizations. Intuition is working overtime.

IF TODAY IS YOUR BIRTHDAY

many describe you as fiercely loyal. Your ideas often astound. In general, however, they prove workable. Those who think they know you often are fooled. Current cycle is indicative of reward as result of special efforts. If single, marriage is on horizon. Married or single, professional advancement is in picture.

Couple Marks Diamond Date

A family dinner was held Thursday to mark the diamond weeding anniversary of Mr. and Mrs. William H. Gates, 2080 Lansdowne Road.

The couple married July 8, 1911 in Christ Church, Fernie, B.C.

Mr. Gates was customs collector there and in Lethbridge, where he and his wife lived from 1937 to 1944. The couple moved to Victoria when he retired.

Mr. and Mrs. Gates have five daughters, eight grandchildren and five great-grandchildren.

Lunchtime Appointments

Shampoo and set in just one hour. Sandwich and coffee under the dryer if required! Our increase in senior staff makes this possible.

Phone 383-6015

Working Proprietor, Len Andrews of London, England

ANNAS TAYLOR BEAUTY SALON

1004 BROAD STREET (By Eaton's Carpark)

Montague BRIDGMAN Ltd.

China Crystal Gifts

811 GOVERNMENT ST. 383-0821

SALE FRI. 6-9, SAT. AND SUN. 10-6, MON. 9-9

BOSS AWAY BUYING! Orders are to CLEAR WAREHOUSE!

Rubber Back NYLON SHAG Do-It-Yourself Special 6.27 sq. yd.

Nylon Broadloom (High fashion gold or forest brown.) 3.99 Sq. yd.

UNDERLAY Chip foam 49c sq. yd.

CERAMICS 4¼x4¼ 12 Tons in Stock 49c sq. yd.

INSTALLED! Including Underpad and Installation

Nylon Broadloom 6.79 sq. yd.

SHAG Your choice of several attractive color mixes. 8.99 sq. yd.

SAVE UP TO 40% ON OTHER IN-STORE SPECIALS!!

Mandel Interiors Ltd.

3995 Quadra at McKenzie Phone 479-7121

LOCALLY OWNED AND OPERATED

JOHN McMASTER

MEN'S AND LADIES' CLOTHING LTD.

One Store Only — 1012 FORT ST. PHONE 384-4712

LADIES' SPECIALS

NEW SHIPMENT English Rogant TWEED SUITS

Good Selection of PANT SUITS In Crimplene

Irish Tweed Coats Donegal Special 69.95

Just Arrived New, English DANNIMAC COATS

MEN'S SPECIALS

New Arrivals in HARRIS TWEED SPORT COATS SPECIALLY PRICED AT 49.50

Magee's Irish Twist SPORT COATS New colors and designs 45.00 and up

MEN'S SUITS In regular styles, conservative cut. Clearing with generous discounts. Some as low as 45.00

NEW ARRIVALS IN SUITS FROM IRELAND New colors and patterns. Priced at 105.00

MADE-TO-MEASURE SUITS FROM 99.00 to 110.00

SPECIAL

FRI., SAT., SUN.

HOT DOGS

2 for 40c

Reg. 30c Each

Mello-Spot

Drive-In, Gorge Rd.

Opposite B.C. Forest Products

Young People Challenge Establishment By Building a Hip Business World

By HELEN MELNYK

Long-hairs are invading the innermost sanctuary of the Establishment Temple — business.

In Victoria there are about 30 stores and small businesses run by kids — a loose definition for anybody under 25 — primarily for kids. They peddle crafts, hand-made clothing, leather goods, jewelry and health foods. So far no drug store has been opened.

The young entrepreneurs are setting their own trend in business to provide an alternative to the "straights."

"The only thing we have in common with straight business is the sales tax and the legal setup," said Russell Maxfield, 23, part owner of a leather shop, Golden Apples of the Sun, in the Law Chambers facing Bastion Square.

The Law Chambers — a misnomer if there ever was one — is a sort of hip shopping mall. Its customers have to make a retinal adjustment to the red and blue hazy lighting, and get used to the smell of incense. And instead of the customary anemic jazz, there's the gutsy throb of rock.

It's not easy to distinguish between the people who are buying and those who are selling. No one wears the sales clerk uniform of suit and tie, or basic dress and nylons. The proprietor usually turns out to be the guy who flashes you a smile and a "hi."

Banging Nails

Back at the Golden Apples, Russell was banging nails into a pair of sandals he was making, chatting to customers and singing along with the music — all at the same time. He put his hammer down to talk about his work.

"See this sandal," he said with pride. "I'm making special cushions for a guy with arthritic feet. my work is totally creative. I make every sandal and boot different, to suit the people who order them.

"We want a more personal connection between the people who make stuff and those who buy," he continued. "Our emphasis is not on selling, but on relating to people, and to communicate beauty through the things we make.

"In straight business, everyone has to totally blend in," Russell said. "But you don't have to settle for what you don't want to do because of security. We only do what we want to and when we want to. When you're doing something you like, then you become concentrated and happy inside"

Russell said that most people live a schizophrenic existence .They have their work world and their home life. For Russell it's all in one .

"The way I live in the shop is not different from my life outside. I don't relate differently to people in business than I do socially" he said

Russell and his partner Patrick McCarthy, a former English teacher, share more than the store. They and their families eat together, share the same car and plan to buy a house.

"We're brothers, as well as partners," said Russell.

Further Insights

Upstairs in the Baggins boutique, Glen Lynch and Keith Morgan provided further insights into the philosophy behind the new style of business.

Glen said that he set up his own shop because he didn't want to work for anyone else.

"That's the only way to get through life and maintain your head space," he explained.

Most people are in business for heavy financial gain, he stated.

"About all I make is enough to pay my rent and food bills, and that's all I want to make."

Eventually Glen hopes to save enough money to buy some property for a commune.

According to Keith, of the same boutique, department stores make their profits by encouraging people into status competitions — having the latest dress, color TV and so on.

"Here, we're more relaxed," he said. "There's no high-pressure salesmanship. People can stand around for half an hour and not buy anything."

"We just let the stock sit," added Glen. "If someone wants to buy something, they bring it up to us. We're interested in talking to people, rather than just selling things."

Glen said shops such as his own provide a focal point and outlet for young people. The shops mostly stock goods made by youths in the area, communes on Galiano and other islands, and the Hare Krishna people, a Buddhist sect.

And maintaining economic independence means the young have the freedom to pursue their own lifestyle.

Glen attributes the influx of Victoria youth into business ventures to the growing development of old buildings, such as the Law Chambers, which are rented out to the young for modest rates.

"This encourages kids because they know that there's definitely an interest in what they're doing," he said. .

Sam Bawlf, of Fort Victoria Property, the company which operates the chambers, said that the biggest problem facing aspiring young businessmen is the lack of shop space available at a modest fee.

"Most of the space available is too big a commitment (for young people)" he added. Old buildings would be suitable, but they are torn down. The new ones put up to replace them are too expensive for the young businessman to rent."

Bawlf and some young investors set up a group to renovate old buildings along the wharf area in hopes of creating an old world market atmosphere. Currently, they are restoring a building on Broughton St.

The emerging breed of businessman finds joy and contentment in their work.

Glen Lynch summed it up: "Every morning I wake up with the feeling that it's going to be a nice day. And it turns out that way. Like today."

SERVING FOOD to earn their daily bread are the Vegetable restaurant's proprietors, who are part of the youth movement into business. Long-hair entrepreneurs feel they have little in common with "straight business," and say they aren't aiming for profits or security.

New Program Studies Growing Family Needs

EDMONTON (CP) — As society becomes increasingly impersonal, there's a need for the closer inter-personal relationships of a good family life, says Dr. Dianne Kieren.

"Unfortunately, we don't take much interest in educating people for a good family life," she added.

Dr. Kieren is trying to change this. She's chairman of a new family studies division in the School of Household Economics at the University of Alberta.

The division will prepare a new kind of graduate, one who will be concerned with the promotion of family relationships all through life, she said.

There's a need for this kind of person in almost every institution and agency in the community, she added. However, the actual jobs for these persons often aren't defined.

"It seems to me there's always a lag — the need comes first."

For example, she said, there is a need for someone who knows how to help families adjust when one family member is in hospital for a long period, either with a general illnes that will have permanent effects of with a mental illness. A home economist with a family-life background could help the family to be ready and help change family routines so the ill person could return more easily.

Dr. iKeren said this kind of worker has a different role from a social worker or counsellor.

NEEDS ARE CHANGING

"But the need exists. Some agencies have hired home economists and given them counselling courses so they could fit into the multi-disciplinary community services that are developing today."

The university now has taken the initiative in setting up a program, but graduates will have to go out in the community and convince employers of what they can do.

Dr. Kieren said students are told when they are considering the family studies major that jobs may not be available and that they will have to "make their own."

"We've had favorable reaction from the provincial and city agencies that we've approached to help provide community experience during the course. And we expect these agencies will be interested in our graduates.

"But we don't make promises about jobs."

The four-year program, offered for the first time this year, will provide both male and female students with a good general education background and with specific courses relating to family life problems and solutions.

Dr. Kieren, who has a Ph.D. in social science and child psychology from the University of Minnesota, sees family needs as changing with society.

There is the extension of community institutions into former family functions, she said. Day-care centres are taking over from the mother-at-home. The big family is disappearing. Elderly family members are left alone when the younger ones marry and move away to different communities.

"How do you establish and maintain the needed family ties when all this happens?"

Some of our graduates may go into day-care programs, she said.

The "family-involved" concept existing in good day-care programs might be extended into the schools, she said.

URGES RESEARCH

Dr. Kieren said she'd like to see more research done in family-life education and her students will be given some research background. An inventory of researchh done in 1967 by the Vanier Institute on the Family showed only 203 studies available.

"And we may not be studying the right things," she said. "We don't study good marriages, for instance, but the divorce cases. Instead of finding out what keeps a marriage together, we find out what breaks it up.

"We need to know the positive things so we can help people build on these to make a family stronger or a marriage happier."

She added: "Parenthood is one of the roles in life we have the least education for. People assume that it's an inherent thing to be a good husband or wife or parent, even when the society has changed so that your parents' example can no longer be useful."

The family studies division also will include courses on consumer problems and management of family resources. These are other areas where students will probably have to do some of their own research.

She said there are few textbooks available, and none at all are published in Canada.

"And Canadian problems are somewhat different from American ones."

But then, the whole area of family studies is a new and different area, she said.

Urban Situation Critical, Says Planner

OTTAWA (CP) — Rosalind Forbes denies there is anything unusual about the fact she is a senior planner for the municipal government of Winnipeg.

She is, she says firmly, a planner who just happens to be a woman.

Once that point is clear, she's willing to discuss what planning means to her.

Mrs. Forbes, the only woman planner in Manitoba, is a delegate at the annual three-day meeting of the Town Planning Institute of Canada, taking place this week at the University of Ottawa.

The institute is on a new tack this year, taking a critical look at planning and planners with the help of representatives of government, the development industry and citizen interest groups.

The 200 planners have heard members of their profession attacked for alleged callous disregard of people's desires.

Planners have blamed developers for rampant urban blight and pollution, and planners have blamed other so-called planners — fly-by-night ones on low budgets — for the same blight and pollution.

But Mrs. Forbes, a graduate of the University of Manitoba, has not taken sides in the controversy.

In an interview, she made her position clear: The urban situation is critical and, with continuing urbanization, could get worse. But no particular group, including planners, carries the whole blame.

It is true, Mrs. Forbes says, that in the past planners have not considered all of the complexities of the urban environment and have not taken stock of the social ramifications of their planning decisions.

"I think maybe planners have to better understand what people aspire to ... what their hopes are."

This last task, she says with a smile, is getting easier. "People are very vocal."

Here and now! our Semi-annual Shoe Clearance

OVER 4,500 PAIRS OF FAMOUS NAME FOOTWEAR

23.95
regularly 29.95 to 33.95
Amalfi
Ferragamo

19.95
regularly 26.95 to 28.95
Paradise Kittens
Florsheim
Murray-Selby
D'Antonelli

15.95
regularly 22.95 to 35.95
Brevitt
Bandolino
Special Group of Short Lines
Over 500 pairs, reg. to 35.95

13.95
regularly 17.95 to 21.95
Joyce
Bandolino
Amalfi Sandals

10.95
regularly 13.95 to 19.95
Joyce
Miss Bally
Bandolino Sandals
Clark and Image
Casuals

AMALFI—Reg. to 40.95 SALE 27.95
FERRAGAMO—Reg. 55.00 SALE 34.95

Munday's
ALL SALES FINAL AT SALE PRICES
1203 Douglas St. 383-2211

ROSE'S JEWELERS PRESENTS
The bold gold Look by Columbia

2463-200 $200.
2469-175 $175.
2458-250 $250.
2501-150 $150.
Easy Terms

Nothing expresses the new spirit of the 70's more aptly than Diamonds by Columbia. Only the "BOLD GOLD LOOK" has the luxury and richness worthy of Columbia Diamond rings.

SEE COLUMBIA DIAMONDS IN THE bold gold LOOK AT

PARK FREE
Johnson-Parkade
Around the Corner

ROSE'S LTD.

1317 DOUGLAS JEWELERS

Step out in Style
IN GOLD CROSS SHOES
Comfort for the Lady of Fashion
Shoes with Comfort Always at
King's
1153 DOUGLAS ST.

The 'INSTANT PARTY' Couple

Golden Wedding
CANADIAN WHISKY
A smooth, golden blend of our finest whiskies richly deserving the Schenley seal of Certified Excellence.

Silver Wedding
DRY GIN
Cool, crisp, superbly dry and delicate in flavour. Perfect alone, on the rocks, or in any mixed gin drink.

Prestige products of Canadian Schenley Distilleries Ltd

This advertisement is not published or displayed by the Liquor Control Board or by the Government of British Columbia.

TAKES ISSUE WITH CAUT

Censure Ludicrous—Partridge

University of Victoria president Bruce Partridge Thursday attacked the Canadian Association of University Teachers for imposing censure on him early in May.

"Their censure is ludicrous," he said.

The Uvic president was testifying at the advisory board hearings looking into the involvement of the CAUT in the cases of three dismissed professors.

CAUT has chosen to not be represented at the hearings, saying the panel was made up unilaterally by the Uvic board of governors.

Testimony at the hearings was concluded Thursday by Partridge's examination, and the board meets again next Friday to hear summations from the lawyers.

Partridge was referred by board counsel David Williams to an article published in the CAUT journal which laid down CAUT's policy on investigating tenure cases, such as those of Uvic's Dr. William Goede and Dr. Tikam Jain. The article said the CAUT looks not at the decisions arrived at by the university decision process, but at the procedures used to arrive at these decisions.

Asked to compare this policy with CAUT's handling of the Uvic cases, Partridge said: "It seems to me to completely shoot down their case."

He said CAUT's investigations, comments and criticisms are out of order according to the policy stated in the journal.

"I could see censure of the university maybe, because of possible inadequacies of the tenure document. But censure of the president because of alleged use of improper procedures is utterly ridiculous."

Partridge said too many people try to fit the Uvic problem into the framework of a one-stage decision process, when in fact Uvic utilizes a multi-stage process.

MEETINGS

He also took issue with the charge, in the censure motion from CAUT, that he had consistently refused to cooperate with the Uvic faculty association. He maintained that he had tried repeatedly to arrange luncheon meetings with the faculty association executive but that his invitations were repeatedly turned down by the faculty association president.

Partridge also had something to say about coverage of the dispute by both the university newspaper, the Martlet, and by the public press.

"I think the Martlet contributed a great deal to the dissatisfaction on campus," Partridge said, "and sometimes the public press did too."

He said it is easy for newspapers to handle and cover an accusation, which is short, but not so easy to deal with an explanation, which is usually longer und less clear.

He said both the Martlet and the Times had made use of information which was confidential and which had not been released by the university administration.

Earlier Thursday, the panel wrapped up its investigation of the cases of the three professors — Goede, Jain and J. P. Graff — and started its study of the CAUT role. Partridge was the only witness called in this segment of the hearings.

Partridge also revealed in his testimony that the administration had "serious concern" over the fact that a Uvic professor, Dr. Roy Watson, was a member of the CAUT committee of inquiry, which dealt with the three cases in a short series of hearings in January.

He said the basis of the concern was that Watson had been passed over for promotion three consecutive years by the university and that he had resigned the chairmanship of the department of anthropology and sociology.

Other objections the university had to the CAUT committee of inquiry, Partridge said were the lack of means of recording what went on at the hearinns and the fact that witnesses were to appear without legal aid.

When the CAUT invited the Uvic administration to meet its executive in Ottawa in March, arrangements were made only for himself and one other person, the president said. Uvic had wanted to send four, he said.

Partridge also pointed out he was given no notification of the fact he had been censured until three days later. He was told initially by a reporter, he said.

BOTH SIDES MUST BACK ARBITER

Settlement of the Greater Victoria police contract dispute by independent arbitration is possible only if both sides agree to the method, Labor Minister James Chabot said Thursday.

Chabot, confirming that he won't force independent arbitration on anyone, said he hoped the police unions and the police commissions will get down to serious bargaining now that a mediation officer has entered the dispute.

Police unions of Victoria, Saanich, Esquimalt and Oak Bay agreed at a June 30 meeting they would give up their right to strike if the commissions would give up the right to take the dispute to the provincial mediation commission.

The unions also voted to seek independent arbitration and to stay away from the mediation commission, regardless.

The police commissions have indicated no willingness to give up the mediation process. Provincial mediator Clark Gilmour is working on the case.

Chabot, who met with the police commissions Wednesday, said he would be glad to meet the police unions if they wish to talk to him.

Independent arbitration was ordered by Chabot in the B.C. Hydro dispute only after both sides agreed to it.

The police unions are seeking pay parity with Vancouver, currently $887 a month for first-class constables. The municipalities are offering a two-year contract that would bring them to $884 a month by July 1, 1972.

Plan Not Planned

CALGARY (CP) — The Alberta Dental Association has ruled against a dental care insurance plan for the province, but it is preparing a brief that might offer such a plan for children age six and under.

President Dr. J. C. Waddell said that reports the association was considering a plan under the medical insurance scheme were not correct.

"It is not the intention or the desire of the ADA to suggest a universal coverage plan for dental care at this time," he said.

Home Recipe Plan Takes Off Ugly Fat

It's simple how quickly one may lose pounds of unsightly fat right in your own home. Make this home recipe yourself. It's easy, no trouble at all and costs little. Just go to your drugstore and ask for Naran. Pour this into a pint bottle and add enough grapefruit juice to fill the bottle. Take two tablespoonsful twice a day as needed and follow the Naran Reducing Plan.

If your first purchase does not show you a simple easy way to lose bulky fat and help regain slender more graceful curves; if reducible pounds and inches of excess fat don't disappear from neck, chin, arms, abdomen, hips, calves and ankles just return the empty bottle for your money back. Follow this easy way endorsed by many who have tried this plan and help bring back alluring curves and graceful slenderness. Note how quickly bloat disappears—how much better you feel. More alive, youthful appearing and active.

Advertisement

More Security With
FALSE TEETH
At Any Time

Don't be afraid your false teeth will come loose or drop at the wrong time. For more security and comfort, sprinkle on FASTEETH Denture Adhesive Powder. Non-acid FASTEETH gives dentures a longer, firmer, steadier hold. Makes eating easier. No gummy, pasty taste. Dentures that fit are essential to health. See your dentist regularly. Get easy-to-use FASTEETH.

continuing education

UNIVERSITY OF VICTORIA
DIVISION OF CONTINUING EDUCATION
THEATRE WEEKEND WORKSHOPS

These workshops are designed to permit the student with little previous experience to understand the functions of drama games, improvisation and movement exercises related to dramatic activity with youth. The student will participate in the exercises as well as the discussions. These workshops are particularly appropriate for teachers, youth leaders, social workers, or others working with young people.

DRAMA GAMES — JULY 17-18.
An introductory approach to games and dramatic play with children. Applications discussed and illustrated. Instructor: Mr. Gary Pogrow.

MOVEMENT IN DRAMA — JULY 24 - 25.
An introduction to basic movement elements and how they are affected by inner attitudes and outer conditions toward developing an articulate instrument for the actor's use. Instructor: Mrs. Jaqueline Sears.

IMPROVISATION — JULY 31 - AUGUST 1.
An introductory approach to improvisation with teenagers, including mask techniques for improvisation. Instructor: Professor Carl Hare.

Fee: $15.00 per workshop. To register, call the Division of Continuing Education. 477-6911, local 385.

Fee Hike Plan Defeated Again

Camosun College councillor Victor Rogers stood up for the local taxpayer once again Thursday night, and once again he was knocked down.

Rogers has been trying for months to lower the taxpayers' share of the costs of Camosun College by raising tuition fees for students, but all his efforts have been defeated by his colleagues on the college council.

Thursday night, Rogers and his supporters came close. They were trying for a $25 hike in fees which would make the cost $225 per student. When the smoke cleared and it came down to a vote, there were four councillors in favor and four against.

TIE MEANS DEFEAT

That sounds like a tie in ordinary terms, but in the committee room, a tie means defeat of the motion.

Passing of Rogers' motion would have brought the taxpayers' share of Camosun costs down to around the $250,000 mark, the figure used as an estimate in the public referendum last year which gave the school college status.

"If it was made public that we made an effort to reduce the taxpayer's share, we might be more successful in referenda," Rogers said.

He said the $25 hike would not put a very great burden on the students at the college.

NOT DESIRABLE

Peter Bunn put forth the argument that for many students $25 is a significant amount, and the hike would constitute an increase of 12½ per cent, which in these times of serious inflation may not be entirely desirable.

He said the $250,000 figure was an estimate, and nothing more, and pointed out that colleges similar to Camosun keep their fees at $200.

A change in fees now could have a serious impact on the smooth running of the college's administration, he said.

Councillor Allan McKinnon, speaking for the motion, said the council was dealing with money which is not shareable.

HALF WAY

"Every dollar you take off the students gets put on the taxpayers," he said, and added that most students should be able to afford the extra $25 with no problem. The figure of $225 was halfway between the present fee of $200 and a figure of $250 which had been supported by some councillors in the past.

Rogers, McKinnon, G. B. McGillivray and council chairman Carron Jameson supported the motion and Bunn, Mrs. A. B. Thompson, Cory Holob, and Donald Shorting opposed it.

After the motion was defeated, Bunn expressed regret that more council members were not present to decide on a matter of such import.

In other business, the college council approved an agreement between the province and the college to operate the Victoria Vocational School; passed the operating budget of the Community Services Division-approved expenditure of $325 per month for phone service; and agreed to ask the Greater Victoria School Board for $60,000 with which to furnish and equip the college library.

She sails from Victoria's door right into Port Angeles.

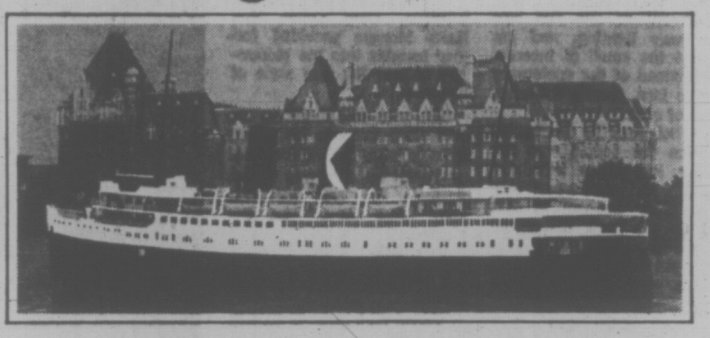

Take the downtown to downtown route. You can catch the Princess Marguerite near the Empress Hotel, drive off at Port Angeles, and be on your way to Seattle. You can also forget about the uncertainty of getting your car on the ferry, because you can reserve car space ahead of time.

Leave Downtown Victoria 1:30 p.m. • Arrive Downtown Port Angeles 2:45 p.m.
Leave Downtown Port Angeles 3:15 p.m. • Arrive Downtown Victoria 4:30 p.m.

For reservations and information
385-7771

CP Rail

Take home Summer
(it may be the only summer you'll get this year!)

Summer ale. Summer lager. Six of each in Labatt's new summer pair pack. Summer is alive and well. Cool it in your refrigerator.

This advertisement is not published or displayed by the Liquor Control Board or by the Government of British Columbia.

Indians Lose To Buffalo

CALGARY (CP) — Eight Indians and as many buffalo gave the opening day of the Calgary Stampede Thursday some fresh entertainment in the form of a new event at the annual rodeo.

The eight rambunctious beasts were kept in individual chutes while their riders appeared for the bareback event. Instead of being let loose individually, all eight buffalo roared into the corral together and when the dust cleared there was a confusion of riderless animals and several riders were clinging to the fence for dear life.

Andy Pucett, a Stoney from Morley, Alta., was declared top rider.

Sands
Your Community
Funeral Chapels
Dedicated to Service
Victoria
388-5155 388-5156
383-7511
Sidney
656-2932
Colwood
478-3821
Nanaimo
753-2032

Woolco Town & Country

price breaker!

LOWEST PRICES
QUALITY MERCHANDISE
Compare Elsewhere . . . Shop Woolco for Value and Savings

SF23 McClary Freezer
New capacity 22.1 cu. ft. Food storage 775 lbs. Length 60".
229.97

SF18 McClary Freezer
New capacity 17.9 cu. ft. Food storage. 625 lbs. Length 50".
209.97

SF15 McClary Freezer
Net capacity 14. cu. ft. Food storage 495 lbs. Length 40½".
189.97

Brentwood 8 cu. ft. Freezer
Your choice of White, Avocado or Harvest Gold. 36"x36"x25½".
174.97

Children's LPs
Songs, Stories. Movie and TV favourites.
.99

Imported Tip Stereo LPs
Hundreds to choose from.
1.67

Top 17 Albums

1. Ram—Paul and Linda McCartney.
2. Summer Side of Life—Gordon Lightfoot.
3. Portrait of Bobby—Bobby Sherman.
4. Mud Slide Slim—James Taylor.
5. Carpenters—Carpenters.
6. Up to Date—Partridge Family.
7. Sticky Fingers—Rolling Stones.
8. Shelter People—Leon Russell.
9. Aqualung—Jethro Tull.
10. L.A. Woman—The Doors.

Reg. Woolco Price 5.44
3.96

11. Sweet Baby James—James Taylor.
12. After the Gold Rush—Niel Young.
13. Writer—Carole King.
14. Put Your Hand in the Hand—Ocean.
15. The Partridge Family Album—Partridge Family.
16. Moms and Dads—Moms and Dads.
17. Love Letters—Elvis.

Reg. Woolco Price 4.58.
3.46

Personal Shopping Only, Please! Shop Early While Quantities Last! Open Monday to Friday 10 a.m. to 10 p.m. Saturday 9 a.m. to 10 p.m. Town and Country Shopping Centre, Douglas St. and Saanich

Because We're a Department Store...
WE'VE GOT EVERYTHING YOU COULD WANT
And Because We're Woolco
YOUR SHOPPING COSTS YOU LESS!

MIDDLE-CLASS ANIMALS

MARMADUKE

"No, Irene, we're not remodeling or anything like that. That's just Marmaduke you hear."

THE FAMILY CIRCUS

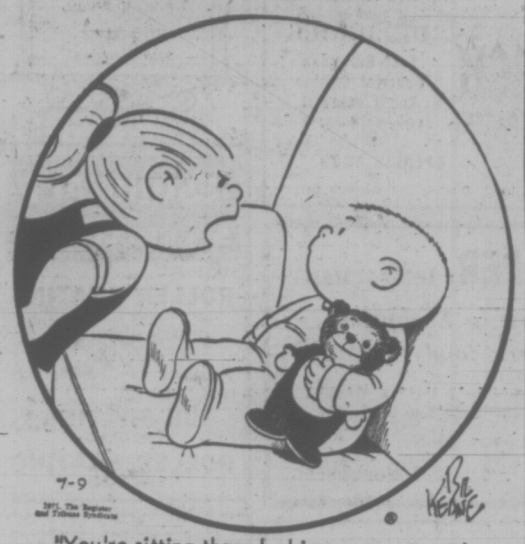

"You're sitting there looking very cute and I want you to stop it!"

PEANUTS

WIZARD OF ID

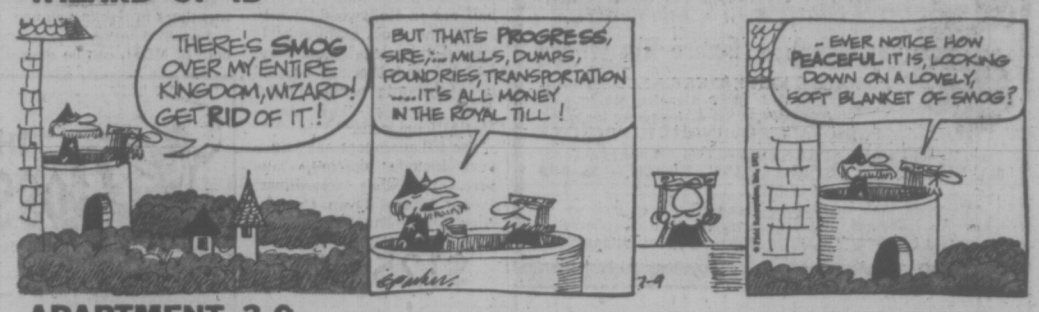

APARTMENT 3-G

MISS PEACH

B.C.

EB AND FLO

BROOM-HILDA

SNOJOE

MARK TRAIL

NANCY

HOME GARDEN

Give Rock Gardens a Summer Touch

By HILDA BEASTALL

If you are strictly a spring rock gardener you are missing all the pleasure of the other seasons in that part of your garden. No great problem is encountered when you begin to think in terms of summer and fall color for the rock garden, for once the plants are put into place they need less care than the more usual kinds of spring flowers.

Hilda

Two of the easiest plants to establish and maintain on either a rock bank or in a true rock garden are sedums and thymes.

Each genus is composed of many species so that a truly huge variety of color and form is reached with only these two genera.

Sedums are succulent plants, perfectly suited to dry rocky places since those recommended for rock gardens are native to the dry hilly slopes above the Mediterranean.

Flat and ground-hugging, many sedums have a spectacular range of leaf coloring during summer, fall and winter, for cold weather withdraws the green coloring and intensifies the browns and reds.

Flowering season for rock garden sedums spreads from June through September and October with a range from white and yellow to pink, rosy red and deep carmine.

Delicacy of leaf shape and color are combined in the translucent shades exhibited by Sedum spectabile as an example, which is taller, herbaceous specis of sedum dying down in late fall. It comes up again each spring, being remarkably hardy so long as the soil is perfectly drained all winter.

Thymes suited to rock gardens and sloping ground may not be quite so numerous as sedums, yet a dozen different kinds will lend flower color and foliage color for 12 months of the year.

Most are varieties and forms of Thymus serpyllum, needing the same sharp drainage of water as sedums, and indeed will grow in almost pure sand.

Mat-like and flat, some thymes have dark green leaves with a complete covering of tiny mauve blossoms for weeks in summer; or they may be woolly and grey with pink flowers; some have white flowers; and there is one called coccinea with red.

A golden leaved thyme adds another color note, as does a variegated silver form which is a little taller than those mentioned.

With even these two kinds of plants on a rocky slope, or planted among natural rock outcroppings there would be no lack of attraction at any time of the year.

KARPIN ON BRIDGE

By FRED KARPIN

One of the deficiencies of the no-expert's defensive game is his grabbing of any trick that is proffered by declarer. After taking it, he perceives belatedly that either he doesn't know what to play next; or whatever he plays next will do his side no good.

By way of contrast, the expert, before he accepts an offering by declarer, will usually have made up his mind what he is going to lead next. And if he doesn't know what to play, he will refuse the trick — provided, of course, that he is sure of getting it later.

Today's deal illustrates simple, meaningful defence in a recurring type of situation. East-West vulnerable. South deals.

NORTH
♠ J 10 6
♡ J 8 4
◇ K J 10
♣ A K Q 6

WEST
♠ A K Q 7 4
♡ A 5 3 2
◇ 9 4
♣ 8 4

EAST
♠ 8 5 2
♡ 6
◇ 7 6 5 3 2
♣ 9 7 5 2

SOUTH
♠ 9 3
♡ K Q 10 9 7
◇ A Q 8
♣ J 10 3

The bidding:

South	West	North	East
1♡	1♠	2♣	Pass
2♡	Pass	4♡	Pass
Pass	Pass		

Opening lead: King of ♠.

After capturing the opening lead with his spade king, West cashed the spade ace. Next came the queen of spades, South ruffing.

Declarer then laid down the king of trumps, and West declined to take his ace. If he took it, there was no worthwhile lead he could make. Another spade lead would be ruffed in dummy (East couldn't overruff, since South, for his rebid in hearts, was known to have started with five hearts). A club lead would offer no hope, while a diamond lead could only be a losing one, since South, for his opening bid, had to have the diamond ace.

After winning his trump king, South led the trump ten — and again West declined to capture the trick. When East discarded a diamond on this lead, declarer suddenly realized that his four heart contract had become unmakable.

South had two trumps remaining at this point, as did West. If South next led a third trump, West would take it with his ace, to return a spade. When South would ruff this with his last trump, West's remaining low trump would become a winner.

So South reconciled himself to defeat. At trick three, he started to cash his clubs. West ruffed the third club lead with his five of trumps, and played back a spade, which South ruffed with his next-to-last trump. In time, West's trump ace took the setting trick.

Had West captured either the first or second trump lead, South would have had no trouble in fulfilling his contract. He would have won West's return, and picked up West's remaining trumps. The rest of the tricks would now belong to him.

fun with figures

By J A H HUNTER

Harry picked up an invoice from the desk. "Fine. No discount, but no tax," he commented. "That's funny. The unit price for those bolts in cents is the same as the number invoiced."

"Okay, I can play too." Steve smiled. "The dollars in their total price are eight times its cents."

How many bolts?

(Answer Monday)

Yesterday's answer: HURRAY was 13069 (odd).

CRYPTIC CROSSWORD

ANSWER TO THURSDAY'S PUZZLE

ACROSS
1 Stamp album
7 Norma
8 Reproof
10 Apple pie
11 Rift
13 Tutors
15 Signal
17 Ivan
18 Once-over
21 Finnish
22 Cameo
23 Archimedes

DOWN
1 Scrap
2 Amateurs
3 Portia
4 Lope
5 Utopian
6 Sneak thief
9 Fatal error
12 Silenced
14 Trainer
16 Anthem
19 Vamps
20 Sikh

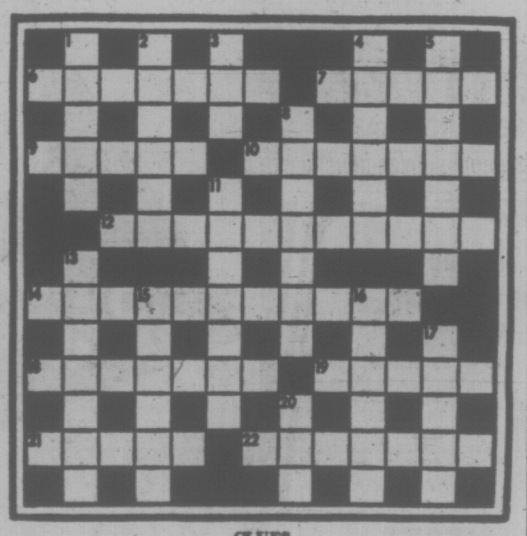

CLUES

ACROSS
6 Book to keep (7)
7 Much used by composers (5)
9 Of one's birth in S. Africa (5)
10 Provided food for a domestic pet and wild deer (7)
12 They have a strong scent (11)
14 More than mere business acquaintances (4, 7)
18 Red vehicle at one of the pits (7)
19 Journey east for rubbish (5)
21 I came in to ward off an evil spirit (5)
22 Unfit to be celebrated (7)

DOWN
1 A team event of course (5)
2 Happen to exist before autumn comes (6)
3 She's unaffected by reversals (3)
4 Office desk? (6)
5 Turns up and listens (7)
8 He may take notes all day long (7)
11 One of our top singers (7)
13 Giant I beat in less than a moment (7)
15 Importance for a short time (6)
16 Number of towns in S. Africa (6)
17 Shed light (5)
20 Director of a small floating group? (3)

SOLUTION MONDAY

COUNCIL STOPS MAN BRINGING WORK HOME

GROVE, England (UPI) — Neighbors complained to local authorities when Christopher Lee moved in and took his work home with him. Lee is an undertaker.

When people buy houses and find a neighbor bringing home coffins, it can considerably detract from the amenities they hoped to enjoy," said a spokesman for the Wantage Rural Council.

The council found that Lee did not have planning permission to store coffins but gave him the go-ahead to keep them at his nearby office.

Keeping the Beautiful People Beautiful

By GENE HANDSAKER

HOLLYWOOD (AP) — Ali MacGraw goes for the exercise classes, steaming sauna and 50-minute facials. . . . Ryan O'Neal is champ of the springy rooftop jogging track: one mile in five minutes, 20 seconds. . . . Phil Harris sits on the men's sauna, telling racy stories.

The scene: The Sanctuary, part of a lively Hollywood industry: flab-fighting . . . muscle-toning . . . executive-tension reduction . . . keeping the beautiful people beautiful.

Of 37 Los Angeles-area health spas and reducing, figure-contouring, judo, karate and jiu jitsu studios, nearly half are in Hollywood-Beverly Hills. The most glamorous is the co-educational Sanctuary, founded and breezily boosted by a dynamic blonde in hot pants, Swedish-born Anne-Marie Bennstrom.

The 650 members—at $350 a year—include doctors, lawyers, recording executives, Peggy Lipton, Dyan Cannon, Kim Darby, Jim Backus, Leslie Uggams, Lesley Ann Warren, Florence Henderson and the Ozzie Nelson family.

A few miles southwest lies the New Executive Health Club of Beverly Hills, modern and refurbished but more your typical men's gym with wall photos of trunks-clad members in fighting stance.

James T. Aubrey Jr., president of MGM, can be seen lifting weights, taking a dip in the big pool and joining other executives on sunswept recliners for a break in the day's business pressures.

Singer Pat Boone, actor-author Richard Ney and boxer Jerry Quarry are among the 462 members, at $300 a year, as are producers, judges and bank presidents. All men.

"Guys don't want to work out with broads," growls executive director Sydney Doyle (Dutch) Ross, bathrobe-clad and chewing a cigar.

$125,000 Loss

NEWPORT, R.I. (AP) — George Wein, producer of the Newport jazz and folk festival, estimated the losses of his production company Thursday at $125,000 to $150,000 as a result of the cancellation of this year's jazz festival last Saturday.

Wein said the $25,000 difference consisted of deposits paid by Festival Productions Inc. to performers scheduled to appear in the Sunday and Monday concerts which were never held.

Wein said the final figure would depend "on how much the artists hold us to," but that he wouldn't "fight the artists" for return of the deposits.

A festival spokesman said later that Wein's estimate of the losses probably included $80,000 owed in refunds to purchasers of advance tickets for the cancelled concerts.

Navy Choosy

SAN DIEGO, Calif. (AP) — The United States Navy will accept only high school graduates after Sept. 1, says its top recruiting officer. "We are going to have a small navy in the coming years, so we must be sure that the people entering are top quality," Rear Admiral William M. Greene said Thursday.

GRABS BIKE, NABS THIEF

NEW YORK (AP) — Patrolman Frank Marijevich who witnessed a purse snatching in Central Park caught his man after chasing him eight blocks — on a bicycle borrowed from a passing teen-ager.

OPEN SUNDAYS 5-9 P.M.
DINING WITH A DIFFERENCE
Gay Nineties Spare Rib House
WHERE KEN PEAKER AND SHEILA Play Your SING-A-LONG Music
A SPARKLING Atmosphere for PERSONALIZED MUSICAL HAPPENINGS
World-Famous SPARERIBS — Full Dinner Menu
825 BURDETT — CHERRY BANK HOTEL — 385-5380
"They do their speciality, spare ribs, very well indeed. Informal sing-a-long type of atmosphere; service leisurely". Financial Post Magazine

Gilded Cage
Presents—
"A Touch of Broadway, Paris, Las Vegas"
. . . Variety
Dick Martin and Bob Hughes
The Multi-Talented Duo Plays for Your Dancing and Listening Pleasure
Entertaining From 9:00 p.m.
Tuesday Thru Saturday
IMPERIAL INN
Douglas at Discovery

LITTLE HARRY'S
Owned and Operated by
HY'S of CANADA
OUR SPECIALTY
ROAST PRIME RIBS of BEEF
Choice grain-fed beef, aged, seasoned and roasted slowly to ensure its tenderness and flavour.
SEAFOOD TREATS ALSO AVAILABLE
Open 11 a.m. to 10 p.m. Mon.—Sat.
For Reservations phone 382-5165
Conveniently located in the Hillside Shopping Centre

Oak Bay Beach Hotel
We Invite You to Try Our Seaside
TUDOR DINING LOUNGE
Overlooking the Spacious Gardens.
Phone 598-4556 for Reservations
1175 BEACH DRIVE

AIRLINE CAREERS
MEN AND WOMEN
FREE
Train for Reservationist, Passenger Agents, Hostesses (age 20 to 28), Station Agents, Communicationists, etc. Good starting salaries, pleasant working conditions, excellent chance for advancement. If you are between the ages of 17 and 34, and have completed grade twelve, get full information today about our training program. Mail coupon today to:
DEPT. BC-161, AIRLINES TRAINING DIVISION,
Atlantic School, Victoria Press Box 465,
c/o Victoria Press Ltd., 2631 Douglas Street, Victoria, B.C.
Brochure FREE, "12 Ways To An Airline Career."
NAME .....
ADDRESS .....
CITY AND PROVINCE .....
PHONE ..... AGE .....
EDUCATION .....

DANCING
Every Fri. and Sat.
ELKS CLUB
737 Cormorant St.
Elks and Guests Welcome

MING'S KITCHEN
CHINESE FOOD DELIVERY
384-4323
809 YATES STREET

MEMORIAL ARENA
ROLLER SKATING TONIGHT
8 P.M.

Dine Downtown at the
Family Restaurant
Enjoy satisfying, inexpensive "dining-out" often at SCOTT'S!
Open 24 Hours Every Day For Your Dining Pleasure
SCOTT'S RESTAURANT
650 YATES, at DOUGLAS

Delightful Dining
. . . for all the family
Choice nourishing food, appetizingly prepared—assures you a delicious meal when you lunch or dine at
THE MAPLE LEAF RESTAURANT
Open Every Day 6:30 a.m. to 11 p.m.
1213 Douglas 382-8713

CRYSTAL GARDEN
PUBLIC SWIMMING
SATURDAY
10:00 - 12 Noon — Public
12:30 - 5:00 p.m. — Public
7:00 - 9:00 p.m. — Public

LEONARDO DA VINCI CENTRE
195 Bay St.
BEACHCOMBER DANCE
JULY 17, 1971
New Friend Orchestra
Tickets Avail. at Gaudie Shoes, 772 Fort, 384-7822; Italian Food Imp., 1736 Douglas, 388-7923. $2.00 per person.

THE COSSACK
1010A FORT STREET
Open for Lunch and Dinner
Open Sunday 4 'til 10 p.m.
1010 Fort St. 383-1211
SOMETHING DIFFERENT and DELICIOUS
East European Gourmet Cuisine
You'll enjoy it
Complete Dining Facilities
OPENING SOON
Dancing and Sidewalk Cafe

The RATHSKELLER RESTAURANT
Serving the finest in European and Western foods
Open 11:30 a.m. - 12:00 p.m. — 7 Days a Week
Join Our Daily Businessmen's Luncheons
In the City-Centre Motel
Phone 386-9348 851 Douglas St.

Taj Mahal
Victoria's Unique East Indian Dining Lounge
DINE AND DANCE
Featuring East Indian Lunches and Dinners
From 12 Noon to 12 Midnight
FRIDAY AND SATURDAY
12 Noon till 2 a.m.
Sunday — 5 till 10
Closed Tuesday
RECEPTIONS AND BANQUETS
1318 BROAD ST. Phone: Bus.—382-5525 Res.—388-5794

AUTHENTIC Seaside Dining at the MARINA.
Where else! could you enjoy our FAMOUS Alaska King CRAB LEGS
Dance to the sound of Irv Lang's Continental Music
Tues. thru Sat.
RESERVATIONS 598-4511
The BENNETT Family OAK BAY MARINA Restaurant

FRIDAY and SATURDAY
TASTEE BURGERS
5 for $1
Regular Value $1.45
tastee-freez
SHELBOURNE SHOPPING PLAZA

Waiting for Someone . . . Meet at the Islander!
Give yourself a rest while waiting for a friend. Plan to meet at the Islander for a relaxed luncheon . . . Don't forget to inquire about banquets, receptions, meeting dinners, etc. Seating for 300.
PHONE 383-9433
TURKEY FIESTA
ROAST TURKEY DINNER 99¢
HOT TURKEY SANDWICH 88¢
TURKEY AND MUSHROOM PIE 77¢
SOUP (of the Day) and COLD TURKEY SANDWICH 66¢
BRYN'S CHOICE HOMEMADE MINCEMEAT PIE 19¢
THURSDAY THROUGH SUNDAY BONUS SPECIALS
Coffee All Day, Every Day, 10¢
OPEN MONDAY THROUGH SATURDAY 7 A.M. - 7 P.M. SUNDAY 11 A.M. - 7 P.M.
THE ISLANDER CAFETERIA
649 Johnson, Phone 383-9433
Off Douglas
Behind Dorman's Men's Wear

TALLY-HO
Dining Lounge
OPEN SUNDAY and Every Week Day
7 a.m. to 9 p.m.
386-6141
3020 Douglas

ESQUIMALT SPORTS CENTRE
TONIGHT
ROLLER SKATING
8:00 P.M.
ROLLER HOCKEY
6:30 P.M.
James Bay vs. Salt Spring
TOMORRROW
ICE SKATING
8:00 P.M.
ROLLER SKATING
8:00 P.M.

PEARKES Arena 3100 TILLICUM 388 6664
PUBLIC ROLLER SKATING
FRIDAY 7 - 10 p.m.
SATURDAY 8 - 10 p.m.
SUNDAY 8 - 10 p.m.

the pharaohs the pharaohs the phar
THURS. FRI. SAT.
the LION'S DEN
RED LION MOTOR INN

DEEP-SEA FISHING EVERY DAY
WESTERN CANADA'S BEST FISHING VALUE
61' Flying Bridge Cruiser
MV LAKEWOOD
FREE Bait—Coffee
Special Rates for Sightseers
"Guaranteed Fun or Your Money Back"
OAK BAY MARINA
1327 BEACH DR. 598-3366

Imperial Grill
A Treat for Connoisseurs of Fine Food
COMPLETE DINNER MENU
Soup du jour
The Imperial Grill Tossed Greens with your favorite dressing
ROAST PRIME RIBS OF WESTERN BEEF 5.95
Beyond all doubt, one of our country's most popular dishes; a thick cut of choice beef — served as rare as you please, in its own natural juices, Yorkshire pudding and freshly grated horse-radish.
BREAST OF CAPON CORDON BLEU 4.85
Filled with tender ham and tangy Swiss cheese, lightly breaded and pan fried in butter to a golden brown, served with a creamy sherry smitane sauce—"a classic".
LAMB CHOP MIXED GRILL 4.85
Tasty lamb chop, beef tenderloin, bacon rasher, sausage, broiled tomato.
IMPERIAL STEAK AND KIDNEY PIE 3.65
Brimful of tender bits of beef and kidney in the Traditional English Style.
BROILED FILET OF KING SALMON 4.85
British Columbia's proud marine monarch, freshly-caught, and broiled to flaky, red-gold magnificence.
GOVERNOR GENERAL'S BOMBAY SHRIMP CURRY 4.85
Presented with fluffy saffron rice and traditional condiments including Colonel Skinner's Chutney.
Kona Coffee Ice Cream
Tea Coffee Milk
Full a La Carte Menu Available
Arrangements Can be Made Quickly for 10 to 300 Persons in Our Private Rooms, for Receptions, Meetings and Weddings.
Imperial Inn Douglas Street Victoria
382-2111

See The Butchart Gardens
30 ACRES OF INCREDIBLE BEAUTY! plus SPARKLING STAGE SHOWS
For complete Butchart Gardens story, see top of "Entertainment Guide" column, Page 27

Welcome to Sun Lock
Superb Chinese Specialities. You may either dine in the comfort of our Garden Terrace Room or enjoy the convenience of our FREE HOME DELIVERY. Bring the children too—Family dining is an exciting event at the Sun Lock.
● Oriental Foods ● Suppers ● Banquets ● Free Home Delivery
Fully Licensed — Moderate Prices
Try Us — Then Compare
Hours:
Daily 5 p.m. to 1:30 a.m.
Friday and Saturday Until 2:30 a.m.
Sunday 5 p.m. to 9 p.m.
新業酒家
Sun Lock RESTAURANT And Dining Lounge
548 Fisgard, (Upstairs) 384-1421 384-7932

Ex-Pilot Is Winner 2 Years Early

Air race fever can ricochet — crediting a man with winning a race two years before he ever became airborne.

Former pilot Sidney Pickles, 77, of 780 Newport, was surprised — and amused — Wednesday when a reporter phoned him to congratulate him on a $10,000 prize he was supposed to have won in an air race nearly 60 years ago.

It appears announcement of Pickles' triumph was released in a newsletter from Toronto last month sent to flyers to First World War vintage.

In the newsletter Pickles was credited in winning the 1912 London-Manchester race sponsored by the London Daily Mail.

●

Putting the record straight, Pickles said today that the race was actually flown in 1910 between Louis Paulhan and Claude Graham-White, with Paulhan emerging the winner.

Both men were flying Farman pusher biplanes with 50-horsepower Gnome engines built in France.

"I can't lay claim to that race," Pickles chuckled. "I didn't learn to fly until two years later."

He concluded that the Victoria air race fever had swept all the way to Toronto, resulting in the incorrect creditation.

"I'd like to know who sent on that information," he added.

●

Pickles, who gave up flying in the 1930s, learned to fly on Salisbury Plain shortly after his arrival in England from Australia at the age of 17.

He joined the Royal Naval Air Serices when he was 20, becoming a flight sub-lieutenant and an instructor at Eastchurch. one of his students was Reginald Mulock, son of the then postmaster-general of Canada.

Pickles reports he's still in good health, even though he broke his back in 1913 testing a new model of a French plane at Hendon.

As he says, "I found out what was wrong with it."

SNAIL'S PACE FAST ENOUGH

FOLKESTONE, England (UPI) — Horatio the snail retained the world champion snail title for Britain by covering the 24-inch glass course in four minutes, 55 seconds. This was more than twice the record time set last year but still enough for a comfortable victory.

ENTERTAINMENT GUIDE

FOLLOW THIS VICTORIA

BUTCHART GARDENS. REGARDED AS ONE OF THE WORLD'S LOVELIEST ATTRACTIONS. ROMANTIC NIGHT LIGHTING . . . SMASHING STAGE ENTERTAINMENT . . . FLORAL RESTAURANT . . . BEGONIA BOWER . . . SHOW GREENHOUSE . . . FASCINATING SEED AND GIFT SHOP. OPEN EVERY DAY 9 A.M. to 11 P.M.

FRIENDS ARRIVING? Take them to see these lovely gardens. One of the nicest and most appreciated ways to entertain.

KEPT CONTINUALLY AT A PEAK OF PERFECTION. New plantings, arrangements, fresh blooms—every week presents a new and excitingly different Butchart Gardens. Ever changing, always lovely!

DEVELOPED FROM AN ABANDONED CEMENT QUARRY over 66 years ago, they are now considered one of this world's most outstanding attractions. Embracing 30 acres, actually six different gardens—fabulous Sunken, Lake Garden featuring the Ross Fountains, English Rose, quaint Japanese, stately Italian and the great Stage Show Garden.

BUTCHART GARDENS ROMANTIC NIGHT LIGHTING. Every evening, dusk till 11 p.m. Entire thirty acres transformed into a fairyland of indescribable beauty, featuring the fabulous Sunken Garden and the spectacular Ross Fountains in their colorful "Ballet to the Stars" (continuous performances). These alone are worth the price of admission.

BUTCHART GARDENS FLORAL RESTAURANT. Open every day 11 a.m. to 7:30 p.m.

BUTCHART GARDENS SPARKLING ENTERTAINMENT. Staged in the midst of incredible beauty . . . highlights the summer entertainment season in Victoria. Every day or evening, June 28 to September 5.

MONDAYS: 8:30 p.m., "NICE 'n' EASY"—Variety musical entertainment featuring Marge Bridgeman, Murray McAlpine, John Crago, Betty Winter, Gini Lefever, Christopher Ross and the humorous and talented "Butchart Buskers". Also "The Butchart Gardeners", 1:30 to 3:30 p.m.

TUESDAYS: 8:30 p.m., "NICE 'n' EASY"—Variety musical entertainment featuring vocalists John Dunbar, Marge Bridgeman, John Crago, Betty Winter and Gini Lefever, plus "The Butchart Buskers." Also "The Butchart Gardeners", 1:30 to 3:30 p.m., and the "Zingari" Puppets at 7:00 and 7:45 p.m.

WEDNESDAYS: Same program as Monday.

THURSDAY: 8:30 p.m., "Scottish and Variety Night." Colorful Scottish Stage Show and Tattoo. Thrill to the Pipes and Drums of the Canadian Scottish Regiment (Princess Mary's), as they march on our stage and parade in the great Stage Show Garden. Plus the Adeline Duncan dancers and other entertainment starring John Dunbar, baritone. Also "The Butchart Gardeners", 1:30 to 3:30 p.m., and the "Zingari" Puppets at 7:00 and 7:45 p.m.

FRIDAYS: Same program as Monday.

SATURDAYS: 1:00 to 3:00 p.m., "The Butchart Buskers" (a zany Dixieland band of 6 entertaining and talented musicians). Also the Heron Family Humanettes, 3:30 and 4:30 p.m., and the "Zingari" Puppets, 7:30 and 8:30 p.m., and the color film "Helicopter Canada" or "Mountains to the Sea" at approximately 9 to 10 p.m.

SUNDAYS: 1 to 3 p.m., "The Butchart Buskers" (a zany Dixieland band of 6 entertaining and talented musicians). Also the "Grace Tuckey" Puppets, 3:30 and 4:30 p.m., and the Heron Family Humanettes, 7:30 and 8:30 p.m., and the color film "Helicopter Canada" or "Mountains to the Sea" at approximately 9 to 10 p.m.

NOTE: On Fri., July 16, Sat., July 17, Sun., July 18, Mon., July 19, "Your Father's Moustache", 8:30 p.m. (replaces "Nice 'n' Easy" on Fri., July 16, and Mon., July 19, only).

THE "PRINCE ALBERT" COLLECTION OF MINIATURES, NEW, EXCITING AND COLOURFUL! WITH OVER 10,000 EXHIBITS TO SEE. SCENES FROM ALL AGES FOR ALL AGES.
—SEE THE ENCHANTED DOLL HOUSE, the world's largest, over 35 rooms in perfect miniature, reliving life of a royal residence in 1871.
—SEE "OLDE LONDON TOWNE," London in the 17th century, including London Bridge, River Thames, etc. Over 130 square feet of perfect replica.
—SEE "THE FIELDS OF GLORY," exciting military and historical dioramas from early medieval; "The War of Roses," thru to "Waterloo," Civil War, Custer's Last Stand, Queen's Review and many other fascinating displays that will hold and entrance you. A "must" for the shutter bug. To everybody, give yourselves time! Empress Hotel, Humboldt Street entrance, open every day 9 a.m. to 10 p.m. Phone 385-9731.

SEALAND OF THE PACIFIC—A must in Victoria—Don't miss it! CANADA'S LARGEST OCEANARIUM, LOCATED AT OAK BAY MARINA ON VICTORIA'S SCENIC MARINE DRIVE. Continuous shows daily from 10 a.m. to 10 p.m. with spectacular night lighting. SEE "CHIMO" THE WORLD'S ONLY WHITE KILLER WHALE AND HER MATE "HAIDA", SEALAND'S STAR PERFORMER. Wander through the underwater grottos and view thousands of sea creatures including seals, sea lions, giant octopus, wolf eels, salmon and acrobatic sea birds. AN ADVENTURE THE WHOLE FAMILY WILL ENJOY.

UNDERSEA GARDENS — WHERE YOU ACTUALLY DESCEND BENEATH THE SEA! THROUGH CRYSTAL CLEAR WATER SEE THE BEAUTIFUL ANEMONES, THE FLOWERS OF THE SEA; GIANT OCTOPUS; STURGEON, WOLF EELS AND PLAYFUL SEALS. SEE THE LARGEST COLLECTION OF SALMON IN THE PACIFIC NORTHWEST. WATCH THE SCUBA DIVER SHOW IN THE WORLD'S ONLY UNDERSEA THEATRE. UNDERSEA GARDENS IN THE INNER HARBOUR, OPPOSITE THE PARLIAMENT BUILDINGS, OPEN DAILY 9 A.M. TO 10 P.M.

CLASSIC CAR MUSEUM —Fun for the Whole Family. One of the most spectacular Exhibitions of Classic cars in Canada. See: 120 year old Concord Stage Coach, Royal Tour cars. Vintage: Packards, Fords, Chryslers, Buicks, Rolls-Royce, Lincolns, Cadillacs. Also displayed in wax — Figures of the period: the Royal Family, Heads of State, Henry Ford, Clark Gable, Jean Harlow, Will Rogers, W. C. Fields, Churchill, Humphrey Bogart. 813 Douglas St. (at Humboldt behind the Empress Hotel) Open all week — 9 a.m. to 11 p.m.

ROYAL LONDON WAX MUSEUM — SEE CANADA'S WORLD FAMOUS WAX MUSEUM. NEW LOCATION AT INNER HARBOUR OPPOSITE PARLIAMENT BUILDINGS. OVER 10,000 SQ. FT. OF DISPLAY — 130 JOSEPHINE TUSSAUD LIFE SIZE WAX FIGURES DIRECT FROM LONDON, ENGLAND. 45 NEW SCENES. ENTERTAINMENT FOR THE WHOLE FAMILY. OPEN DAILY 9 A.M. TO 10 P.M., INCLUDING SUNDAYS. PHONE 388-4461.

FOREST MUSEUM—RENOWNED THROUGHOUT CANADA. TRANS-CANADA HIGHWAY ONE MILE NORTH OF DUNCAN. TAKE A TRAIN RIDE FOR A JOURNEY INTO THE PAST. FORTY ACRES OF LAKESHORE PARKLAND AND HISTORIC DISPLAYS. FUN FOR THE WHOLE FAMILY. OPEN EVERY DAY 10:00 TO 5:30."

FABLE COTTAGE, a storybook creation to be enjoyed by every member of your family! One of the world's most beautiful homes, in spacious gardens on lovely Cordova Bay. Please bring your camera to record the beauties of this architectural wonder. Open 9:30 a.m. til dark. 5187 Cordova Bay Road, Scenic Marine Drive.

BRITISH MUSIC HALL—On stage Jerry Gosley's famous "Smile Show," Oak Bay Auditorium, 2101 Cadboro Bay Rd. Fun for the whole family. Nightly 8:15 p.m. Reservations recommended at Auditorium from 1 p.m., or telephone 592-4912.

THE OLD FORGE—Dining and dancing six nights a week till 2 a.m. at one of Canada's largest and most luxurious nite clubs. Enjoy the exciting music of the fabulous Brothers Forbes, Strathcona Hotel, Douglas at Courtney St., Phone 383-9913.

FISHING FOR EVERYONE—OAK BAY MARINA. Deep sea sports fishing, 61' cruiser Mv. Lakewood. Two trips daily 9 a.m. and 1:30 p.m. Approx. $1.35 per hour, bait free, tackle available. Reservations phone 598-3366.

SALMON FISHING (Oak Bay Salmon Charters) — Large boats, experienced guides, free coffee, bait and tackle. Phone 598-3366 or 592-4164.

THE PAINT CELLAR—Enjoy the "Musical Ride" from Winnipeg until 2 a.m. nightly. Artistic atmosphere in the Lower Lobby of the Empress Hotel.

Buy-Sell-Trade Through Classified
The Major Market for
Many Mini Items

A remarkable film of a time... Any time!
Warning—Much Swearing and Coarse Language—B.C. Director
ODEON 1
780 YATES STREET
383-0513
A HAL WALLIS Production
RED SKY AT MORNING
Adult Entertainment Shows 6:50, 9:00 p.m.
Tonight Doors 6:30 Sat. Doors 1:00 p.m.

Doors Daily 1:00 p.m.
Shows 1:05, 3:00, 4:55, 6:55 and 9:00
Golden Age 50c
ODEON 2
780 YATES STREET
383-0513
JAMES GARNER
'a Man called Sledge
Adult Entertainment

RESTRICTED
Warning
Completely concerned with sex. Many nude scenes—B.C. Director
HAIDA
808 YATES STREET
382-6278
"WITHOUT A STITCH"
IN COLOR
Tonight Doors 6:30
Shows 6:50, 9:00 p.m.
Sat. Doors 12:45

TODAY!
2 FEATURES!
One to Keep You in Suspense . . .
A lonely woman in a decaying mansion...
a young stranger on a big, black bike...
his shovel...and his straps.

Patricia Neal in
the Night Digger
. . . AND ANOTHER TO KEEP YOU AMUSED!
It's kind of a western.
He's sort of a cowboy.

SINATRA IS DIRTY DINGUS MAGEE
METRO-GOLDWYN-MAYER Presents A BURT KENNEDY PRODUCTION Starring
FRANK SINATRA AND GEORGE KENNEDY IN "DIRTY DINGUS MAGEE" WITH ANNE JACKSON
EVENINGS
Digger at 6:45 and 10:04
Magee at 8:30
SAT., Continuous from 1:50
Coronet
836 YATES ST. 383-6114

"RIGHT IN THE CLASS OF 'BEN HUR'." —WMCA
"ONE OF THE MOST ABSORBING FILM ENTERTAINMENTS OF THE YEAR." — NEW YORK POST
"ONE OF THE MOST INTELLIGENT MOVIES I'VE SEEN." —Richard Schickel, LIFE MAGAZINE
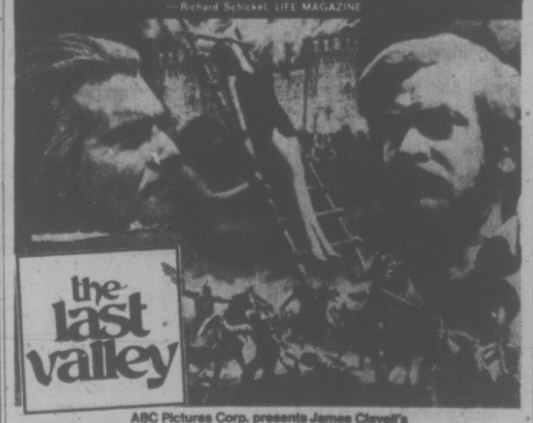
the last valley
ABC Pictures Corp. presents James Clavell's
"The Last Valley" starring Michael Caine Omar Sharif
Original Soundtrack Recording Available on ABC Dunhill Records and Tapes
Color Filmed in TODD-AO Distributed by Cinerama Releasing Corporation
TWO SHOWS NIGHTLY 7 P.M. & 9 P.M
Fox CINEMA
QUADRA AT HILLSIDE - 382-3370
FINAL WEEK!
ADULT ENTERTAINMENT

OPEN
24 HRS. EVERY DAY
MELROSE CAFE
Newly renovated and under new management, the Melrose Cafe offers fine service and excellent food in a friendly dining atmosphere.
Take Out Orders
622 YATES ST.
383-9715

GEM Theatre Sidney
A ARTHUR P. JACOBS Production
BENEATH THE PLANET OF THE APES
20 CENTURY FOX
Charlton Heston, James Franciscus
Tonight at 6:50 and 9:00

CREST MOTOR INN
FAMILY DINING
PROVINCIAL DINING LOUNGE
OPEN EVERY DAY
7 a.m. to 11 p.m.
BUSINESSMEN'S LUNCHEON
11:30 a.m. to 3 p.m.
Featuring Daily Specials
COFFEE SHOP
7 a.m. to 11 p.m.
Ample Free Off-Street Parking
386-2421
455 BELLEVILLE ST.
Facing the Inner Harbour

DINGLE HOUSE
Dine in an authentic Victorian atmosphere. Featuring our very special "Prime Rib of Beef".
Reservations after 2 p.m. daily, 382-8721. Opens daily 5-11 p.m. Closed Mondays.
137 Gorge Rd. East

DANCING SATURDAYS
CABARET STYLE
In the spacious Seaview room, the island's finest maple floor. McMorran's feature the big band sounds of George Kraeling's full orchestra playing for those who enjoy the smooth rhythm and friendly atmosphere.

Instrumentalist 8:45 - 9:30
Dancing 9:30 - 12:30 a.m.
Refreshments or late supper optional
$4.00 a couple
Table Reservations 658-5224
McMorran's
Catering for Receptions and Private Parties

SPINE-TINGLING AUTO RACING ACTION WITH A TENDER LOVE STORY
WINNING is for those who live life to the limit!

PAUL NEWMAN
JOANNE WOODWARD
ROBERT WAGNER
WINNING
WINNING...is for everybody!
A UNIVERSAL/NEWMAN-FOREMAN PICTURE
TECHNICOLOR®/PANAVISION®
Evenings 7 and 9; Closed Sundays; Saturday Matinee at 2:00.
EVENINGS: Adults 1.50, Students 1.00, G.A. Members .75, Children .50
OAK BAY 2184 OAK BAY AVE 598-2213
MATINEE: Adults 1.25, Students .75, G.A. Members .50, Children .50

"Today's master of adventure outdoes even 'THE GUNS OF NAVARONE' in excitement."
ALISTAIR MacLEAN'S "WHEN EIGHT BELLS TOLL"

CINERAMA RELEASING PRESENTS A JERRY GERSHWIN-ELLIOTT KASTNER PICTURE
ALISTAIR MACLEAN'S "WHEN EIGHT BELLS TOLL"
ANTHONY HOPKINS NATHALIE DELON ROBERT MORLEY
and JACK HAWKINS as SKOURAS
also starring CORIN REDGRAVE DEREK BOND
MUSIC COMPOSED AND CONDUCTED BY WALTER SCOTT
SCREENPLAY BY ALISTAIR MACLEAN
PANAVISION® IN COLOR
STARTS TONIGHT
CAPITOL
805 YATES—384-6811
Doors at 6:30 p.m. | Feature at 7:15 and 9:15. | Last Complete Show at 8:55.
Saturday Doors at 1:00 p.m. | Feature at 1:25, 3:20, 5:20, 7:15, 9:15.

2 BIG features
Regular Prices
PARAMOUNT PICTURES PRESENTS
Ali MacGraw · Ryan O'Neal
LOVE STORY The Year's #1 Best Seller
Color
ADULT ENTERTAINMENT
"Warning — Frequent swearing and coarse language."
—B.C. Director

Color
Jack Lemmon and Walter Matthau are The Odd Couple
2ND WEEK
TILLICUM Drive-In
BURNSIDE AT TILLICUM—382-7531
Gates 8:30 p.m.
Show at Dusk

You are looking at the face of a Villain.

Richard Burton "Villain"
By the time he's ready to kill you, it's an act of mercy.
NAT COHEN PRESENTS AN ANGLO-EMI FILM · A KASTNER-LADD-KANTER PRODUCTION
RICHARD BURTON · IAN McSHANE · NIGEL DAVENPORT In "VILLAIN" · Screenplay by DICK CLEMENT and IAN LA FRENAIS · Executive Producer ELLIOTT KASTNER · Produced by ALAN LADD JR. and JAY KANTER · Directed by MICHAEL TUCHNER · TECHNICOLOR® · PANAVISION®
Distributed by METRO-GOLDWYN-MAYER
STARTS TODAY
ROYAL
805 BROUGHTON—383-9711
RESTRICTED
"WARNING: SOME VERY COARSE LANGUAGE." — B.C. DIRECTOR
FEATURE AT 1:10 — 3:10 — 5:10 — 7:10 — 9:15

Amateur Treatment

LETHBRIDGE, Alta. (CP)— Farmers should be forced out of the field of pesticides just as ancient barbers were forced out of the medical field, Dr. P. C. Oloffs of Burnaby, B.C., said Thursday. Dr. Oloffs, of the pestology department at Simon Fraser University, told a meeting of the Agricultural Pesticide Society there was a time when barbers were amateur medical surgeons operating with little or no knowledge of what they were doing. Today's farmers are doing the same thing with amateur treatment of pests in crops and livestock, he said.

★ ★ ★

Hail in June

EDMONTON (CP)—The Alberta hail studies project said in a report Thursday hail fell in one area of the province on 22 days in June, equalling the highest number of hail storms recorded in Alberta since the early 1960s. Farmers in the Penhold region reported more than 500 incidents of hail during the month.

THE WEATHER

Another dull, wet summer day is in store for southern B.C. today. Northern sections of the province will enjoy a little more sun but afternoon showers and isolated thunderstorms are expected even in these areas.

A disturbance will remain stationary offshore for the next few days and will continue to feed moist Pacific air across much of B.C.

DOMINION PUBLIC WEATHER OFFICE
5 A.M. FORECASTS
Valid until midnight Friday

Victoria: Today, periods of rain. Saturday, mainly cloudy with a few showers. Highs today and Saturday near 65. Lows tonight 50 to 55.

West Coast: Today, periods of rain. Saturday, cloudy with a few showers. Highs both days near 65. Lows tonight 50 to 55.

TEMPERATURES YESTERDAY

	Max.	Min.	Prep.
Victoria	61	52	.01
Normal	68	52	..

ONE YEAR AGO			
Victoria	73	51	..
ACROSS THE CONTINENT			
St. John's	72	54	.02
Halifax	77	60	..
Montreal	80	66	..
Ottawa	82	67	..
Toronto	82	64	..
North Bay	79	47	..
Churchill	44	34	..
Thunder Bay	79	47	..
Kenora	70	51	..
Winnipeg	71	49	..
Brandon	69	53	.02
Saskatoon	69	48	..
Prince Albert	65	36	..
N. Battleford	66	44	..
Swift Current	69	51	..
Medicine Hat	75	55	..
Lethbridge	72	51	Trace
Calgary	68	51	Trace
Edmonton	66	51	.23
Penticton	75	55	Trace
Cranbrook	68	47	..
Vancouver	65	57	.12
N. Westminster	64	55	.10
Castlegar	69	51	..
Prince Rupert	65	50	.01
Prince George	71	50	.09
Mackenzie	67	52	..
Nanaimo	64	56	.12
Kamloops	75	57	.03
Revelstoke	74	54	Trace
Blue River	76	52	.02
Dease Lake	74	43	..
Fort Nelson	63	40	.17
Peace River	59	43	.11
Whitehorse	74	52	..
Fort St. John	59	45	.04
Seattle	65	55	.21
Spokane	81	59	.09

U.S. temperatures: Anchorage 68, 55; Detroit 87, 63; Las Vegas 104, 73; New York 96, 76; Washington 93, 69; Phoenix 108, 78; Los Angeles 79, 60; San Francisco 62, 52; Honolulu 84, 72; Miami 88, 83.

World temperatures: Paris 89, 69; London 84, 66; Berlin 86, 59; Amsterdam 82, 57; Brussels 86, 77; Madrid 90, 63; Moscow 70, 52; Stockholm 81, 63; Tokyo 90, 79.

CITY'S WEATHER RECORD

Sunshine July	66.2 hrs.
Last July	99.0 hrs.
Normal (30 years)	83.9 hrs.
Sunshine 1971	1,000.3 hrs.
Last year	1,334.2 hrs.
Normal (30 years)	1,189.2 hrs.
Precipitation July	.19 ins.
Last July	Trace
Normal (30 years)	.18 ins.
Precipitation 1971	12.35 ins.
Last year	8.26 ins.
Normal (30 years)	13.20 ins.

Sunrise, Sunset Saturday (Pacific Daylight Time)
Sunrise....5:22 Sunset....21:15

TIDES AT VICTORIA HARBOUR

	Time	Ht. Ft.	Time	Ht. Ft.	Time	Ht. Ft.	Time	Ht. Ft.
9	00.25	9.3	09.40	.0	19.25	7.9	21.15	7.7
10	01.10	8.9	10.20	.2	19.35	7.8	22.20	7.2
11	02.20	8.3	11.00	.8	19.05	7.9	23.35	6.5
12	03.45	7.4	11.40	1.7	19.00	8.1		
13	00.45	5.6	05.30	6.4	12.10	2.9	19.20	8.3

TIDES AT FULFORD HARBOUR

	Time	Ht. Ft.	Time	Ht. Ft.	Time	Ht. Ft.	Time	Ht. Ft.
9	03.10	10.5	11.10	.4	19.40	11.2		
10	00.20	9.5	04.05	10.1	11.50	.6	20.05	11.2
11	01.20	8.7	05.05	9.5	12.35	1.3	20.35	11.3
12	02.15	7.6	06.15	8.7	13.15	2.4	21.00	11.3
13	03.10	6.4	07.50	8.0	13.55	3.9	21.10	11.3

AIR RACERS TO STAY ON THE RUN

A busy program of get-acquainted activities has been scheduled through the weekend for contestants in the London-Victoria air race.

Thursday night, the aviators went to Butchart Gardens for a tour, reception and dinner.

This evening the city is throwing a reception at McPherson Playhouse, and Saturday the flyers will meet the public and answer questions about their aircraft from 9:30 to 11 a.m. at the airport.

The competitors will travel by bus to Sooke Saturday afternoon for luncheon and will be honored viewers of all-Sooke Day logger sports.

The busy day ends with the awards presentation dinner at The Empress at 8 p.m.

Between noon and 1 p.m. Sunday, race aircraft will fly over Government House and the Legislative Buildings in a farewell salute to B.C.'s centennial.

Bank Robbed

SICAMOUS (CP)—An armed man robbed a branch of the Bank of Montreal of an undetermined amount of cash Thursday in this small community about 60 miles east of Kamloops. A cashier told police she gave a man "s everal hundred dollars" after he pointed a revolver at her. He then drove off in a small car. RCMP arrested a man later in the day at Enderby, 20 miles south of Sicamous.

B.C. Briefs

Search Continues

FORT ST. JOHN (CP)—A search continued Thursday for the body of Arthur Lawrence Jarrett, 18, of Fort St. John, missing and presumed drowned in Indian Creek. He disappeared while swimming with three companions 15 miles north of here.

PNE Official

VANCOUVER (CP)—Appointment of John Skelton as assistant general manager of the Pacific National Exhibition has been announced by PNE president Charles W. Jaggs. Mr. Skelton, who has been employed by Pilkington Glass Ltd. of Toronto, was agricultural manager of the PNE in 1963-64.

Your Guide.
Our Pleasure.

Just 39¢ each at Standard Stations and participating Chevron Dealers*

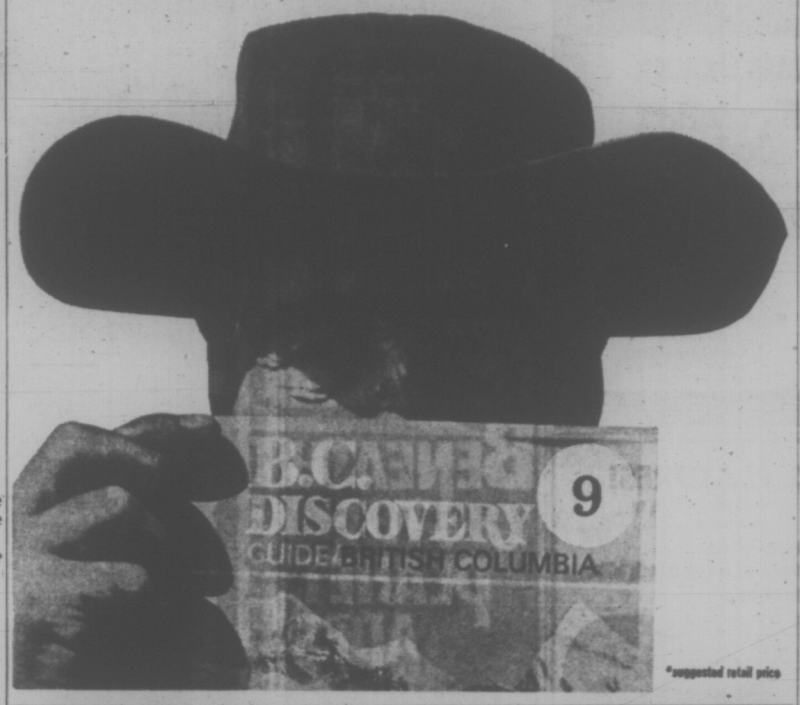

*suggested retail price

New Shipment of 10 SPEEDS
In Nine Colors

CHIMO
ARE YOUR FRIENDLY
SALES – SERVICE – RENTALS

10-SPEED	MINI 10-SPEED
Daily Rentals 1st 2 hrs.	$ 2.50
Each Additional ½ hr. or part	.50
Daily Maximum	5.00
Daily Minimum	2.50
Damage Deposit	10.00

nippon cycle mart
900 Government Street 383-2825

WHEN YOU'RE SMILING CALL FOR 'LABATT'S BLUE'

THE TRUE-BLUE FRIENDLY BEER

This advertisement is not published or displayed by the Liquor Control Board or by the Government of British Columbia

Zeller's
HILLSIDE SHOPPING CENTRE
SAT., JULY 10th

SATURDAY SUPER SAVERS

LAWN CHAISSETTE
Multi-colored
Reg. 8.97
6.66

KITCHEN PLASTICS
Assorted Utensils
Reg. 97c
56c

Badminton Sets
2-Player, complete
Reg. 2.96
1.97

Bathroom Ensemble
3-piece, assorted colors
Reg. 2.27
1.66

Perma-Press SHIRTS
Men's Sport and Dress styles
Reg. 3.33
3 for 5.97

WALK SHORTS
Men's Perma-Press
Reg. 5.99
3.96

LADIES' RUBBER SANDALS
Sizes S.M.L. EL.
Reg. 1.96
1.17

WADING POOL
Inflatable — 52"
Reg. 1.97
1.17

PANTI-HOSE
One size, assorted colors
Reg. 2 for 1.00
3 for 1.00

LADIES' BRIEFS
Regulars and bikinis
Reg. 47c
3 for 1.00

TOILET TISSUE
2-Roll Pack
Reg. 37c
2 for 49c

FACE CLOTH
12" Terry
2 for 49c

WE RESERVE THE RIGHT TO LIMIT QUANTITIES

OPEN 9:30 to 9:30 Mon. thru Sat.

BUY NOW—CHARGE IT!

386-2121

CLASSIFIED ADVERTISING

Vancouver Island's Largest Shopping Centre in Print

386-2121

1 BIRTHS

FINLAY—Born to David and Glenda Finlay, (nee Lambeth) a daughter, Juanelle Katherine, July 6, in Rest Haven. With gratitude to Dr. T. J. McLister and hospital staff.

McLAREN — Born to Mr. and Mrs. J. Scott McLaren, 28 Pedder Bay Drive, R.R. No. 1, Victoria, B.C. at the Royal Jubilee Hospital on July 3, 1971, a son, James Vincent; a brother for Veronica.

O'REILLY — Born to Mr. and Mrs. Pat O'Reilly (nee Olson) at Dawson Creek, B.C., a daughter, Shannon Raye, 8 lbs. 1 oz. A sister for Sean.

PARMAN—Born to Bill and Lynn Parman (nee Lynn Kwasnycia), Box 123 Tahsis, B.C. formerly of Sooke, B.C., at Royal Jubilee Hospital, on Sunday July 4, 1971, a son, Steven Gerald, 5 lbs. 15 ozs. Sincere thanks to Dr. M. Mair and maternity staff.

SCHEFFER — Born to Mr. and Mrs. L. A. Scheffer, General Delivery, Youbou, B.C. at the Royal Jubilee Hospital on July 2, 1971, a daughter, 7 lbs. 4 ozs.

STEVENSON — Born July 3, 1971 at St. Joseph's Hospital to Harvey and Gail Stevenson, a son, Harvey John 9 lbs. 4 ozs. (insured). A grandson for Mr. and Mrs. H. Stevenson and Mr. and Mrs. J. Crawther. Thanks to Drs. Graham, Carlow and Vanderkory and maternity staff.

5 DEATHS, FUNERALS

ANDERSON — Constance Marie, after a lengthy illness. Mrs. Anderson was a resident of the Cowichan area for the past 14 years and made her home in Crofton. She leaves her loving husband, Harry, at the residence. Memorial services will be held in St. Joseph's Church, Chemainus, on Sunday, July 11, 1971, at 10:30 a.m., Rev. Father Price officiating. Donations to the B.C. Cancer Fund may be made in lieu of flowers. Arrangements through the Memorial Society of B.C., First Memorial Services Ltd.

DEACON—In Victoria on July 7, 1971, Miss Christina Gertrude Deacon, aged 85 years, of 1155 May St.; born in Cork, Ireland, and resident here for the past 25 years. She was a retired practical nurse. She leaves a niece in Calgary and many friends.
Funeral service in McCall Bros. FAMILY CHAPEL on Monday, July 12, at 1:15 p.m., followed by cremation.

HARRISON — In Victoria on July 8, 1971, Arthur John Harrison, aged 81 years, of 3042 Donald St.; born in Olney, Buckinghamshire, England, and a resident of Victoria for 24 years, formerly of Regina, Sask. He is survived by his loving wife, Alice; 4 daughters, Mrs. Lillian Warholm of Victoria, Mrs. Rose Johnston of Yellowknife, N.W.T., Mrs. Betty Reeder of Regina and Mrs. Violet Evans of Victoria; 3 sons, Fred in Springfield, Missouri, Arthur in Cobble Hill and Robert of Victoria; 30 grandchildren; 3 great-grandchildren; one sister in England, and a brother in Moose Jaw, Sask. He was a veteran of the First and Second World Wars.
Funeral service in McCall Bros. FLORAL CHAPEL, Johnson and Vancouver Sts., on Monday, July 12, at 2:15 p.m., with the Rev. J. A. Roberts officiating. Interment at Hatley Memorial Gardens.

JOHNSON — Norma Georgina, suddenly June 18, 1971. Survived by her husband Eugene M.; one daughter, Karen; three sons, David Gordon, Robbie; her parents, Mr. and Mrs. J. C. Corkie, and one sister, Mrs. R. Piercey of Saratoga Beach, B.C. Service was held June 22, in Carlisle, England. No flowers by request.

QUAN — In Victoria, B.C. on July 6, 1971, Mr. Chew Lee Quan, aged 83 years; born in Canton, China, and a resident of Victoria for the past 55 years, late residence, 2630 Graham St. He leaves his son, Henry Quan, 2630 Graham St.; daughter, Mrs. Mee Heun, China; 9 grandchildren.
Service will be held in the Sands Mortuary Limited, "Memorial Chapel of Chimes", on Monday, July 12, 1971, at 1:00 p.m., Rev. C. Y. Chow officiating. Interment in the Royal Oak Burial Park.

ROSS — At the Royal Jubilee Hospital on July 8, 1971, Mabel Lavina, widow of the late James Nevin Ross, of 701 Esquimalt Road, formerly of Edmonton and Winnipeg. Survived by one son, James Ross, Victoria; three sisters, Mrs. Claude Arnold, Treherne, Man., Mrs. Arnold Schendel, Glenboro, Man., and Mrs. Ken Thompson, Holland, Man., and one brother, Robert Angst, Comox, B.C. She was a member of the Victoria Home Nursing Society.
Funeral service Monday, at 1:30 p.m., in HAYWARD'S FUNERAL CHAPEL, 734 Broughton St., Pastor F. T. Balmer officiating. Cremation. Flowers gratefully declined. Friends so desiring may make donations to the Canadian Cancer Society, P.O. Box 202, Victoria.

WALLIS — At the Veterans' Hospital on July 6, 1971, Mr. Stephen Wallis, aged 71 years; born in England, and a resident of Victoria for the past 53 years, late residence, 3212 Rutledge St. He leaves his wife, Marie, at home; daughter, Mrs. W. (Mollie) Shepherd, Courtenay, B.C.; sons, Harry, Vancouver, B.C. Bill, Ray and Stan, Victoria, B.C., and numerous grandchildren and great-grandchildren. Mr. Wallis was a veteran of the First and Second World Wars.
Private service will be held. Cremation. Arrangements by the Sands Mortuary Limited.

WITTCOMB—In Victoria on July 8, 1971, Joseph J. Wittcomb, aged 90 years, of 3872 Douglas St.; born in Portsmouth, Eng. He leaves his daughter, Mrs. D. (Jean) Mabon, of Victoria; also grandchildren, Sandy, Donna and Ken. He was a veteran of the Boer War and the First World War; past master, United Service Lodge No. 24, AF&AM; also a member of the Royal Canadian Legion, Trafalgar Branch. He was predeceased by his wife, Olive, in August, 1963.
Funeral services will be held in McCall Bros. FLORAL CHAPEL, Vancouver and Johnson Sts., on Monday, July 12, at 4:30 p.m., Rev. Canon R. Willis officiating, followed by cremation. (Flowers gratefully declined; if desired, friends may contribute to the Heart Fund, 620 View St., Victoria.)

9 IN MEMORIAM

COULTER—In loving memory of a dear brother, Bob Coulter, who passed away July 9, 1969.
There is a link death cannot sever,
Love and remembrance last forever.
—Sadly missed by Aud, Glen, Les and Barbie.

PHONE DIRECT
386-2121
TO PLACE YOUR CLASSIFIED AD

9 IN MEMORIAM

COULTER—In loving memory of Bob Coulter, a dear son and brother who passed away July 9, 1969.
His charming ways and smiling face
Are a pleasure to recall
He had a kindly word for each
And died beloved by all.
—Sadly missed by Mom, Dad, Marilyn, Don and Families.

10 FUNERAL DIRECTORS

WE CARE

Four Chapels Dedicated to Service.

SANDS MORTUARY LTD.
'Memorial Chapel of Chimes'
1803 Quadra, Victoria, B.C.
388-5155 - 388-5156 - 383-7511

SANDS
"CHAPEL OF ROSES"
3838 Fourth St., Sidney, B.C.
656-2932

WESTWOOD
"CHAPEL OF FLOWERS"
(SANDS)
No. 1, Newcastle Ave.,
Nanaimo, B.C. 753-2032

SANDS
"CHAPEL OF HEATHER"
317 Goldstream Ave.,
Colwood, B.C. - 478-3821

Independent, Family Owned and Controlled. Sands since 1912.

McCALL BROS.
Funeral Chapels
1400 Vancouver Street
385-4465 — 385-4466 — 385-4467

The Wishes of All Concerned Fulfilled With Good Taste

FRIDAY
CROSSINGHAM, Mr. Arthur E. Private burial at Royal Oak Burial Park.

MONDAY
NETTERFIELD, Mr. William James—10:30 a.m.—FAMILY CHAPEL.
DEACON, Miss Christina 1:15 p.m.—FAMILY CHAPEL.
HARRISON, Mr. Arthur J. 2:15 p.m.—FLORAL CHAPEL.
WITTCOMB, Mr. Joseph J. 4:30 p.m.—FLORAL CHAPEL.

TO BE ANNOUNCED
GRANT, Dr. Gordon
CHISHOLM, Mr. Alexander

THOMSON & IRVING
Funeral Chapel
Est. 1906 — Formerly of Winnipeg
A Dignified and Understanding Service at Moderate Cost
PRE-NEED AT NEED
SHIPMENTS
1625 Quadra St. Phone 384-2612

HAYWARD'S CHAPEL
Ready to carry out the family's wishes, quietly, sympathetically, with efficiency and dignity.
386-3505
734 Broughton St.
A. W. FRANCIS, OWNER-MGR.

CHAPLIN'S FUNERAL CHAPEL
Kindness — Courtesy — Service
1155 Fort 384-5512

FIRST MEMORIAL SERVICE
Undertakers for the Memorial Society of B.C. — 384-7041

11 MONUMENTAL

STEWART MONUMENTAL Works Ltd.
ESTABLISHED 1896
Memorial of Distinction
Marble fireplace and tabletops
1403 May St. 384-3452

MORTIMER'S MONUMENTS
ESTABLISHED 1877
"The Finest in Craftsmanship"
633 DAVID ST. 383-6421

15 COMING EVENTS AND MEETINGS

SAANICH LIONS
FRIDAY BINGO
O.A.P. HALL
1660 Government St.
Friday, July 9
New Starting Time
7:00 p.m.
Door Opens at 6
Admission $1
6 Cards $2
Extra 5 Games
25c a Card
Government Licensed
Proceeds to
Charity Activities

LADIES' AUXILIARY
To the London Boxing Club
BINGO
EVERY FRIDAY 7:30 P.M.
CLUB TANGO
1037 View St.
Admission $1.00
6 Cards for $2.00
No game less than $15.00
1 game $100
1 Game $50
GOOD NEIGHBOURS
DOOR PRIZES
Extra games 25c card
FREE BUS
Everyone welcome
In aid of Youth Sports and Gymnasium

1-2-3 CLUB TRIPS
July 17th, Dog Racing, Portland.
July 24th, Horseracing, Vancouver.
August 7th, Horseracing, Vancouver.
August 13th, Dog Racing, Portland. 2 nights. Enquiries, 384-6479 or 386-2000.

HORSE RACES, VANCOUVER
Saturday, July 10th, at 9 a.m. 1-2-3 Club bus leaves rear of Executive House for races. Fare $7.00. New members welcome. Reserve seats by phoning 386-2000.

16 CATERING, BANQUET and RECEPTION ROOMS

WEDDING, BANQUET, MEETING
Taj Mahal, 1318 Broad. 383-5525

20 LOST and FOUND

REWARD FOR RECOVERY OF small white female poodle lost vicinity of Northridge subdivision, Carey and Vanalman. 479-5105.

LOST: BLACK MALE CAT, 3 years old, "Kim," Langford district. 478-4131.

LOST: MAN'S GLASSES, BROWN rims, tinted glass. 385-6906. Reward.

LOST: 10 MONTH, DARK MALE Persian (Peke face). Vicinity San Jose. 384-8949 Reward.

LOST YOUR PET? — HOMES wanted, found. SPCA. 383-0514.

HAVE YOU LOST YOUR CAT? Homes wanted. CPL, 598-5731.

LOST: BROWN PURSE, GORGE Park, reward. 383-7203.

LOST: WALLET, VICINITY Knotty Pine Ave., 478-6132.

21 MALE HELP WANTED

ADVERTISEMENTS IN THIS CLASSIFICATION MUST COMPLY WITH THE BRITISH COLUMBIA HUMAN RIGHTS ACT SEE COLUMN 1

UNUSUAL OPPORTUNITY
In the field of post-secondary education in B.C. The universities and colleges in B.C. are presently engaged in a co-operative venture in forecasting post-secondary enrolments with the assistance of computerized models. Applications are invited for a staff position which will be with one of the provincial universities.
DUTIES WILL INCLUDE:
—The collection and refinement of basic input data for the computer model
—The establishment and maintenance of liaison with all post-secondary institutions in B.C.
—Preparation of enrolment forecasting material for use by the Forecasting Committee.
APPLICANT SHOULD:
—Have experience in data collection and presentation.
—Be capable of operating with a minimum of supervision.
—Have the ability to express himself clearly both in writing and in oral presentation.
—Be skilled in interpersonal relations.
Familiarity with computers and with post-secondary education in B.C. will be helpful.
SALARY RANGE:
$10,000 to $12,000 per annum
Apply in writing stating qualifications and providing supporting evidence by this July 30 to:
Dr. Wm. L. Tellow, Secretary
B.C. Enrolment Forecasting Committee
The University of British Columbia
Vancouver 8, B.C.

PROVINCE OF BRITISH COLUMBIA
has opening for
ENGINEERING TECHNICIAN
Water Resources Service
VICTORIA
SALARY: $687, rising to $831 per month.
To undertake field investigations and office studies in connection with river control problems; to carry out soil sampling and analyses for dams, dykes, etc.; to supervise construction of smaller projects; to assist in design of components of major project and in the preparation of cost estimates.
Applicants must be Canadian citizens or British subjects with Secondary School Graduation or equivalent, and additional related training; extensive related experience (a related B.C.I.T. Diploma is equivalent to several years' experience). Under qualified applicants may be considered at a lower salary.
Obtain applications from Civil Service Commission of British Columbia, 544 Michigan Street, VICTORIA, and return NOT LATER THAN July 21, 1971. COMPETITION NO. 71:884.

MAKE MONEY ON YOUR FIRST CALL
We are a well-established, successful, expanding Canadian company offering a broad product line of specialized lighting products used by stores, office and apartment buildings, restaurants, motels, hotels, industries, garages, churches, schools, banks, municipalities, etc. Our sales are not limited by time, season, or economic trends. We pay 25%-30% commission, plus special bonus, every Wednesday on automatic year-round repeat business. Choice protected territory of Victoria and district must be filled immediately. Age no barrier, car necessary. Side-line or full time. No technical knowledge needed as our Sales Manual shows you how to make money with your very first call. Write Daytron, Box 420, Hamilton, Ontario.

UTAH CONSTRUCTION AND MINING CO.
Island Copper Mine
Applications are now being accepted for qualified mill operating and maintenance personnel for our Island Copper Mine at Port Hardy.
Required are experienced mill men and helpers and experienced mechanical tradesmen, welders and mechanical helpers.
Applicants should apply in writing to:
PERSONNEL MANAGER,
UTAH CONSTRUCTION & MINING CO.
ISLAND COPPER MINE,
P.O. Box 370,
Port Hardy, B.C.

REAL ESTATE SELLING
Now is the time for anyone seriously interested in selling Real Estate as a career to investigate the possibilities. Closing date for the first pre-licencing course of the 1971-72 correspondence program is July 16, 1971.
Call today:
K. J. DAVIS
706 Fort St. 388-4271
J. C. KENNER
4520 W. Saanich Rd. 479-1667
J. H. Whittome & Co. Ltd.

SUCCESSFUL SALESMAN
(Life Insurance, mutual funds, vacuums, drugs, etc.)
WE OFFER
—Professional status
—Car allowance
—No door to door
—No prospecting
—No gimmicks
—No fly-by-night
ANY MATURE AGE
Please send resume to Victoria Press Box 484.

SIMPSONS-SEARS
REQUIRES
PHOTOGRAPHY SALESMAN
Must be experienced in sales of all Photographic equipment and films. This is a full time position with a complete program of company benefits. Apply to Personnel Dept., Monday - Friday.

WE REQUIRE
ASPHALT ROOFER
CONTRACT WORK
Must be experienced. Good rates. Quick payment for work. No collection. Lots of work Victoria area. Applications should include name, address, phone number, references and rate expected. Please reply Victoria Press, Box 404.

WANTED: 3 EXPERIENCED cant gang saw operators to run 98" Linck cant gang. Shift work, top wages, steady work. Days 753-5432, 753-5161 Nanaimo, evenings 758-6723.

SAWMILL ELECTRICIAN, MUST have sawmill experience. Prefer man with ticket. Union rates and M.S.A. Apply Personnel Manager, Box 548, Nanaimo, B.C.

MATURE PERSON FOR MALE nurses aide and light orderly duties. Full time employment in a private hospital. Victoria Press Box 394.

REQUIRED FOR SAWMILL IN Nanaimo 2 tailymen with valid grading tickets. Mostly box work, top wages, chip work. Also 1 grader with ticket. 753-5161.

GENERAL HANDYMAN WHO likes dogs, mostly maintenance work, can live-in, would suit pensioner. Good Shepherd Shelter at Mill Bay.

REQUIRE A JANITOR FOR night work in downtown office building. Hours 5 to 1 a.m. Please send resume to Victoria Press, Box 485.

DICK 360 OPERATOR, CAPABLE of working without supervision. Write Victoria Press Box 469, stating experience and salary expected.

JANITOR, EXPERIENCED, handy with tools, middle aged preferred, for downtown business premises. Apply Victoria Press, Box 479.

SERVICE STATION
Front end, lube, experienced help wanted. Steady employment. For appointment phone 383-2923.

WELL GROOMED, AMBITIOUS, foreman position. If you want a job and don't want to work, don't bother to apply. 479-3213.

EXPERIENCED ROCK MAN, Victoria Press, Box 489.

21 MALE HELP WANTED

EXPERIENCED WINDOW cleaner, must be proficient at ladder work. Send details to Victoria Press Box 470.

WANTED: TAXI DRIVERS. Full and part-time. Must have "B" licence and chief's permit. 386-8432.

2 EXPERIENCED DESK clerks and elevator operator, wanted for part or full time. Victoria Press. Box 455.

WANTED: ELECTRICIAN. Experienced at Loomex wiring and commercial work. 383-0306.

25 MALE OR FEMALE HELP WANTED

ADVERTISEMENTS IN THIS CLASSIFICATION MUST COMPLY WITH THE BRITISH COLUMBIA HUMAN RIGHTS ACT SEE COLUMN 1

REALTORS
JOIN THE TEAM
AT
OAK BAY REALTY
The Oak Bay area is recognized as having the finest real estate. If you live or work in this area why waste your time and gas going to an office downtown? At OAK BAY REALTY we are enlarging our team and would like to talk to you about the advantages of joining us. Generous commission split, congenial companions, MSA and Group Life insurance. Office and sales assistance, leads, encouragement and personal supervision. Come and see our new office at 2194 Oak Bay Ave. Call Jack Mears, 598-3321. MEARS' OAK BAY REALTY LTD.

A PROGRESSIVE PRIVATE social work agency invites applications from energetic mature persons without dependent children who would be interested in being professional group home parents for troubled adolescents. Agency leased and furnished premises plus excellent consultive and supportive social work services. Salary is competitive, relief staff provided, and full living costs met. Applicants must have their own transportation. Reply giving full particulars to Victoria Press Box 430.

A CAREER IN REAL ESTATE
Are you thinking of a career in real estate. The deadline for the next pre-licensing course is July 19. To avoid disappointment why not drop in now and discuss arrangements for your application to be on time. Call F. Marshall today at 386-8457.
EMPRESS REALTY TD.L
2020 DOUGLAS ST. — 386-8457

LARGE FINANCIAL INSTITUTION requires a representative for sales and service position. 2-year training program with regular group and pension benefits. If you are hard working, dedicated, sincere and have a way with people, call 382-0521, from 9 a.m.-9 p.m. on July 12.

RESPONSIBLE TENANTS FOR 2-bedroom townhouse near Parliament Buildings. Portion rent refunded in return for light caretaking duties. Suit non-working housewife with helpful husband. 382-4868.

RETAIL PHOTOGRAPHIC store requires experienced sales person. Please supply full particulars in first letter to Victoria Press, Box 454.

EXPERIENCED, COMPLETELY competent bookkeeper. Apply in own handwriting, giving full particulars and salary required. Victoria Press, Box 475.

EXPERIENCED HAIRDRESSER required, with clientele. Good opportunity for the right person. For appointment call 477-8817, after 6 p.m.

NEED EXTRA INCOME? YOUR free time and car. Morning, afternoon or evening. Your hours, 1406 Hillside or 384-2223.

RELIABLE COUPLE, MANAGE-caretake downtown, 20-unit motel. References. 386-2812.

26 FEMALE HELP WANTED

ADVERTISEMENTS IN THIS CLASSIFICATION MUST COMPLY WITH THE BRITISH COLUMBIA HUMAN RIGHTS ACT SEE COLUMN 1

PROVINCE OF BRITISH COLUMBIA
has opening for an experienced
PUBLIC RELATIONS
SECRETARY
Dept. of the Attorney-General
VICTORIA
SALARY: $420, rising to $506 per month.
Applicants must be Canadian citizens or British subjects with several years' secretarial experience and familiarity with public relations, advertising or publishing practices; good typing and shorthand speeds.
Obtain applications from Civil Service Commission of British Columbia, 544 Michigan Street, VICTORIA, and return NOT LATER THAN July 21, 1971.
COMPETITION NO. 71:753 A.

REAL ESTATE SECRETARY
First class typing ability, pleasant telephone manner and ability to learn are the prime requisites of the successful applicant for this position. Minimum age 25 years. In return she will enjoy excellent working conditions with a leading agency, pleasant associates and top remuneration. Application please reply in own handwriting giving a brief resume of personal details, work experience and date available. APPLY: VICTORIA PRESS BOX 471. All applications will be treated with confidence.

EXPERIENCED SWITCHBOARD operator to work one shift per week as a messenger and on call as a relief switchboard operator. Available for all shifts, if necessary. Must be alert and able to move about quickly. Contact Personnel office, St. Joseph's Hospital, Victoria.

WELL ESTABLISHED COMPANY has just branched out to Victoria, dealing in skin care, and a complete line of super-b cosmetics. Ground floor opportunity. Openings for energetic women over 17 years of age. Write full particulars; interview will follow. Victoria Press, Box 449.

PRIVATE SECRETARY FOR Social planning agency. Qualifications must include high proficiency in shorthand, typing and business machines. Knowledge of bookkeeping is desirable. Salary commensurate with experience. Starting date early September. Victoria Press, Box 473.

AVON CALLING
CAN'T TAKE A 9 TO 5 JOB? Be independent! Be an Avon Representative and earn money during the hours that suit you. Meet people. Win prizes. Have fun. It's easy to get started. Just call: Mrs. Burkinshaw, 384-7345.

REQUIRED IMMEDIATELY: mature, energetic woman with driver's licence for live-in housekeeping and child care. Another child acceptable. Lodging plus remuneration. References required. Victoria Press Box 425.

PART-TIME HOUSEKEEPER required by elderly couple in Cadboro Bay. Pleasant locality, light duties. Local applicants preferred. Apply Victoria Press Box 487.

MEDICAL OFFICE ASSISTANT wanted. Reply Victoria Press Box 459.

MATURE CHEERFUL PERSON for weekend work in rest home. Some cooking. 382-9465.

NURSES' AIDE FOR THREE nights, 11 p.m.-7 a.m. in Saanichton Rest Home. 652-3093.

NURSES' AIDE FOR 2 NIGHTS a week from 11-7 for private hospital. 598-2424 or 592-0063.

ENJOY YOUR SUMMER AND make money too! No investment, your hours. 382-0925, 1-4.

26 FEMALE HELP WANTED

UNIVERSITY OF VICTORIA
Requires
LIBRARY ASSISTANT II
Applicants must have high school graduation supplemented by standard commercial subjects, typing 50-60 w.p.m. Working knowledge of one or more foreign languages required, Russian most desirable. Mature individual with good vision and ability to sustain accuracy. Duties include typing and filing purchase orders and claim forms, and preparing clerical statistics sheets. Salary range $350-$425 per month, plus comprehensive fringe benefits. Applications may be completed at Personnel Services, Building "L", between 8:30 a.m. and 4 p.m. through July 16, 1971.

INSURANCE BROKER
New office — downtown. Interesting position for experienced girl with good insurance and stenographic skills. Must be able to work effectively with minimum supervision. Salary open. Apply in writing to Victoria Press, Box 463.

CLERK-TYPIST FOR ORDER desk and other duties for Grocery Wholesale house. Experience an asset, but not essential. Apply in own handwriting to P.O. Box 902, Victoria.

JUNIOR POSITION AVAILABLE in small management office. Shorthand, typing and knowledge of bookkeeping required. Experienced preferred but no essential. 382-2012.

EXPERIENCED SALES CLERK for Ladies fashions. This is a full time opportunity. Apply Woolco Personnel Dept., 2:30-3:30 weekdays.

10 WELL-GROOMED RESPONSible women wanted for demonstration and selling positions in the beauty field. Between 4-7 p.m., 384-2156 for interviews.

EXPERIENCED NURSES' AIDES for holiday relief. Some permanent shifts available. Glenwarren Private Hospital, 383-2323 between 8 a.m. and 4 p.m.

FEMALE, PART-TIME PHYSIOtherapist for chronically handicapped. Clinic and home visits. State experience and references. Apply to Victoria Press, Box 483.

RELIABLE RETIRED LADY TO live in as companion-housekeeper. Reply by mail stating salary required. Quote references. Victoria Press, Box 493.

DENTAL ASSISTANT, EXPERIence preferred, wanted for full-time chair side assisting in a modern dental office. Salary open. Reply Victoria Press, Box 477.

EXPERIENCED SALESLADIES for jewelry store, full and part-time, permanent. Victoria Press, Box 476.

MATURE HOUSEKEEPER, 6 hours daily. Family of five, handicapped mother. No lifting. Phone 388-6496.

WAITRESS WANTED. EXPERIence necessary. Apply in person, Mrs. Page, between 10-2, Scott's Restaurant, 650 Yates.

TELEPHONE SOLICITORS
To work from your own home. Call 592-2662 between 9-2, Monday to Friday.

PART-TIME SECRETARY-stenographer for small investment office. Mornings only. Apply Victoria Press, Box 466.

EXPERIENCED GROCERY cashiers needed full or part-time shifts. Older woman preferred. Victoria Press, Box 468.

NEED EXTRA MONEY? SPARE time, part time, full time, distributor popular Holiday Magic Cosmetics. 384-8833.

IMMEDIATE OPENING
For experienced hairdresser with or without clientele, for downtown salon. Apply 787 Fort. 385-6781.

EXPERIENCED STENO WITH good typing ability. Reply with full particulars to Victoria Press Box 456.

WANTED: QUALIFIED HAIRdresser, at least 1-2 years' experience, smart appearance essential. 477-1869, 9-5 p.m.

LADY PENSIONER REQUIRES housekeeper companion, live in. 715 Kings. 384-2359.

STENOGRAPHER FOR OAK Bay law office. Full or part-time. 598-4575.

WANTED: RELIEF COOK FOR holidays. Apply Kiwanis Villa, 3035 Cook St.

EXPERIENCED TELLER needed. Royal Bank of Canada, Esquimalt. 386-3191.

DENTAL RECEPTIONIST OVER 21, experienced preferred. Victoria Press, Box 491.

EXPERIENCED MEAT COUNter girl. Apply 625 Johnson St.

GRILL COOK, CLEAN, EFFIcient. Phone 388-4454.

27 TEACHERS WANTED

ADVERTISEMENTS IN THIS CLASSIFICATION MUST COMPLY WITH THE BRITISH COLUMBIA HUMAN RIGHTS ACT SEE COLUMN 1

SCHOOL DISTRICT No. 3
(Kimberley) offers the following positions at the secondary level.

BAND
LIBRARY

Please send application and copy of most recent report to: A. C. Rutledge, District Superintendent of Schools, 551, Kimberley, B.C.

SCHOOL DISTRICT No. 4
Windermere) offers the following positions at the secondary level.

HOME ECONOMICS
OCCUPATIONAL

Please send application and copy of most recent report to: A. C. Rutledge, District Superintendent of Schools, 551, Kimberley, B.C.

29 SITUATIONS WANTED MALE

ACCOUNTANT - BOOKKEEPER capable of, and specializing in, all accounting functions, including taxation work, payrolls and credit and collection work, seeks part-time employment. Your premises or mine. All my own equipment. Thoroughly efficient, reliable and trustworthy. Write Box 448, Victoria Press.

DUTCH LANDSCAPER
Redesign your garden for lower maintenance costs. Complete landscaping service including rockwalls, brick work, patios, ponds, supply of nursery stock, etc. Free estimates. Phone 592-1972 or 592-3748.

WORK WANTED IMMEDIATELY for young married man with family. Very good with livestock, but will do any type of work. Phone 384-3525 between 8 and 4.

PAINTING-CARPENTRY
Interior, exterior painting. Remodelling, arborite, cabinets, desks. Reliable, reasonable, references. Free estimates. 592-3490.

WIDOWS—PENSIONERS
Experienced painting, carpentry, minor repairs. Very reasonable, reliable. References. Free estimates. 592-3490.

FULLY QUALIFIED MANAGER-caretaker, available soon. Bondable, references, Victoria Press, Box 432.

PAINTING AND DECORATING, clean-up and hauling. Reasonable. 384-7217, 478-1254.

STUDENT FOR ODD JOBS AT your cheapest reasonable rate. 478-6951.

QUALIFIED NURSING ORderly requires position caring for invalid gentleman. 479-2049.

BOY 16, ODD JOBS, SATISFACtion guaranteed, $1.60 hour. Phone 477-3516.

EXTERIOR PAINTING, MY hobby. Phone 592-6036.

FENCING. CARPORTS, REpairs. Free estimates. 592-1972.

HOUSE PAINTING, ODD JOBS 384-0827

29 SITUATIONS WANTED MALE

2 UNIVERSITY STUDENTS WILL do painting jobs. $2.25 per hour. Experienced and fast. 592-3663 or 658-8218.

MATURE SALES — ADVERTISing — promotion manager available — excellent references. Phone 386-0972.

MOWING
Long grass cut down, backyards, vacant lots, any tough job. 382-4644.

ACCOUNTING, BOOKKEEPING, payrolls, weekly, monthly, reasonable rates. Phone 383-5473.

UNIVERSITY STUDENT WANTS gardening and other jobs. 385-6546.

WILL MOVE YOU ANYWHERE on island. 383-6709.

EXPERIENCED COOK. WILL GO any place. 385-7887.

DESPERATE. TWO STUDENTS, will do any work. 477-1565.

WILL DO GARDENING.
386-0295.

30 SITUATIONS WANTED FEMALE

LADY WISHES POSITION AS travelling companion to young couple with children or lady or gentleman. Excellent references. Victoria Press Box 460.

GOOD HOUSE CLEANERS AVAILable on short notice. Reliable and trustworthy. Welfare Mothers' House Cleaning Association. Phone 382-2034.

MATURE SECRETARY-STENOGrapher with varied experience, would like full time position. 384-2190.

LADY WILL BABYSIT (OR INvalid) your home evenings. 598-2005 a.m.

14 YEARS EXPERIENCE TYPing, telex, payroll, some bookkeeping. Reliable. 385-5501.

MOTHERS! NURSE WILL GIVE care to your little ones, anytime, my home, $2 a day. 385-8237.

MATURE HIGH SCHOOL GIRL wishes summer employment. 658-8118.

ALTERATIONS, IRONING, mending, housework, Oak Bay. 592-7001 a.m.

WILL MIND CHILDREN IN MY home, Esquimalt Rd. 386-9389.

DAY CARE MY HOME. Pandora-Cook area. 2 up. 388-4664.

31 SITUATIONS WANTED MALE OR FEMALE

HELP UNEMPLOYED FAMILIES — Spring clean-up, gardens or housework. Pick-up, delivery. Any odd jobs. Phone Youth Industries, 388-5743.

EXPERIENCED COUPLE OR husband wants work in a service club or office. Day or afternoon. Victoria Press, Box 467.

33 BANDS, MUSICIANS AND ORCHESTRAS

WANTED: EXPERIENCED hard rock drummer, vocal ability preferred. 384-9515.

TENOR SAX WANTED. PHONE 598-3020.

36 BUSINESS SERVICES and DIRECTORY

Books

ARE YOU A BOOK LOVER? There are some real treasures on our bookshelves, come and see. Good Shepherd Shelter Foundation, Trans-Canada Hwy. Mill Bay. Office Building.

POOR RICHARD'S USED BOOKS
Bought — Sold — Exchanged
923 Fort. 384-4411, 106 W. Burnside

Bulldozers

HENSON BULLDOZING LTD.
Loading, hauling, excavating and backfilling. Gravel, topsoil and fill. Land clearing and burning. Specializing in subdivision development. Free estimates. Phone 479-4234 anytime.

Carpenters

WHEN YOU ARE PLANNING TO have a new kitchen addition, a new home or a new building phone Alright Builders for a free estimate. 479-1160.

GUARANTEED WORKMANSHIP
Finishing, renovations, cabinets, rec. room, floor-ceiling tile (seamless floor). Bob MacKenzie, 386-7845 after 6.

CARPENTER
for sundecks, sliding doors, steps, additions or rumpus rooms.
Free estimates
Seakrest Industries
383-5205

GENERAL REPAIRS, ALTERations, additions. Fast, courteous service. Free estimates.
W. EARL EBY 385-0040

RENOVATIONS and ALTERATIONS
Phone after 6 p.m. 477-2470

RENOVATIONS AND REPAIRS. (Kitchen cupboards) by hour or contract. 478-6267.

QUALITY WORK AT REASONable rates. Additions, renovations. Estimates, plans. Glover, 656-3745.

TIRED OF INFLATION? ALL construction work. Jim, 386-6466 or 382-7885.

REASONABLE RATE ON CARpentry work. Additions, sundecks, cupboards and vanities. 479-1026.

CARPORTS, RUMPUS ROOMS, walls panelled, painting, etc. B.A. Holdings, 477-8543, 477-8253.

STAIRS, SUNDECKS, CARports, renovations. D. Fowlie, 386-2803.

SMALL JOBS MY SPECIALTY
Howie 478-4705

CARPENTRY, PLUMBING, wiring, $4.50 per hour. 477-6568.

Carpets and Linoleum

For immediate in-home service for samples and estimates of carpets, linoleum or tile call Bob Carrie, 382-5111. No obligation.
Standard Furniture Co.
737 Yates Street

B AND E FLOOR COVERINGS Limited. Carpets, linoleum, tiles and seamless floors. Free estimates. Satisfaction guaranteed. 3947-A Quadra Street. 479-1617

CARPETS, LINOLEUM, TILE, professionally installed. Reasonable rates. Satisfaction guaranteed. 385-8959.

SACRIFICE
Close, dense, nylon broadloom, $4.45 square yard. 386-7501.

PARKER JOHNSTON LTD.
1314 Broad Street 382-9181

Cement

DE GENDT BIRKET — Cement contracting, diamond saw, cutting, industrial and commercial. Free estimates. 388-6960, 385-5020.

384-8306 Frank Politano 383-3495
DRAINS — CEMENT — SEWERS

Cleanup Service

$5 AND UP
2 young, responsible men have large truck. Basement, attics, dumpsites, etc. Tree removal, very reasonable. Butch, 386-7316.

BACKYARD AND BASEMENT clean-up and hauling, lawn mowing. Free estimates. Reasonable. 388-4678.

598-1077, 5-7 P.M., 6:30-9 A.M. 598-4092 daytime. Basements, yards, etc.

QUICK RELIABLE DISPOSAL and clean-up, 24-hour service, free estimates. 384-0912.

RELIABLE CLEAN-UP SERVICE same day service. Free estimates. 384-8070.

BASEMENTS, RUBBISH AND compost heaps hauled. 479-4656.

36 BUSINESS SERVICES AND DIRECTORY

Contractors

CUBBON'S HOME IMPROVEMENT SERVICE
Improve your home now, by making additions, rebuilding, remodelling, renovating. We offer a complete Home Improvement Service. A new patio or sundeck could be yours in time for summer enjoyment. Have the family rec. room completed, the kitchen remodelled, or any part of the house rebuilt or enlarged. Add a carport or garage, a porch . . . or give your house a complete new appearance. We have the experts available to make alterations that blend perfectly with your present home.
Counselling, designing, prompt estimates, building materials and first-class workmanship — all details are handled by
CUBBON'S HOME IMPROVEMENT SERVICE
PH. 384-8181—NO OBLIGATION

KITCHEN REMODELLING?
The SHAWNIGAN MAN offers a kitchen and bathroom renovation service which takes care of all details including installation. First, he visits the homeowner, takes measurements, makes recommendations and draws up a tentative plan — with firm prices for each item — for the owner to study at leisure, with no obligation.
Once go-ahead is given, we take over. Owners simply stand back and watch it happen. Terms, of course. Which cabinet style to use? Visit our fine display upstairs, you'll be happy you did. For added information, call
SHAWNIGAN BUILDING SUPPLIES LTD.
2000 Government 382-7261
Serving Victoria Since 1880

VICTORIA'S ONLY COMPLETE home remodelling service, from major renovations to flooring and drapes. One call does it all. 382-2151 anytime. Del Interiors and Modernizing. 1006 Russell St.

WILL RENOVATE, PAINT, ETC. older or lower-priced homes for resale. Pay for services when sold. Mornings or after 6 p.m. 477-8453.

W. CAMPBELL LTD.
General Contractors
Building Consultants
479-3904

RENOVATING — SUNDECKS, building, repairs in general. New homes designed and built to order. Telephone Sam Harris, builder, 652-1578.

Alterations — Repairs — Cabinets
WILLIAMS, BRAY AND WILLIAMS LTD.
853 CORMORANT ST. 386-7741

RENOVATE YOUR KITCHEN counter, rebuild, arborite, free estimates. For best price and job call 384-177, 6-7 p.m.

BUILDING REPAIRS, ALTERations and additions. Home or business. Free estimates. Fast service. 477-6858

G.S.W. CONSTRUCTION
Repairs, Alterations, Additions
PHONE 477-1712

CONCRETE SWIMMING POOLS and sauna baths. Fountain pools. 384-3812.

WE HAVE LOTS AVAILABLE TO build your home on. Seaboard

Tonight's Top Television Shows

NANNY AND THE PROFESSOR. 6 p.m., Channel 2. Nanny's eccentric uncle arrives to enthrall his niece's small charges with wonderful stories . . . and a convincing human fly act. Oscar-winner John Mills, father of series star Juliet Mills, is the guest performer, playing Uncle Alfred.

THE INTERNS. 7:30 p.m., Channel 7 (rerun). A strong drama, featuring Christopher Connelly (remember him from Peyton Place?) as a young man fearful he has a brain disease. The social mores of the new society are made acutely relevant. His girl friend becomes pregnant but because of his affliction, which he believes is inherited, he wants her to undergo an abortion.

HIGH CHAPARRAL. 7:30 p.m., Channel 5 (rerun). William Conrad, who will have his own series next season on CBS ("Cannon"), is guest star in this episode. Buck (Cameron Mitchell) gets a little too involved in the spirit of a Fourth of July celebration and creates some of his own fireworks in a town purported to be the roughest and toughest on its side of the Mississippi.

THE BRADY BUNCH. 7:30 p.m., Channel 4 (rerun). There's a head-on collision of interests. All the Bradys, except Mike, join a campaign to keep City Hall from erasing a park. Mike, on the other hand, has been commissioned by officials to build a new courthouse on the site.

SPECIAL 8 p.m., Channels 2 and 6. Boy from New Orleans. This is a special tribute to Louis Armstrong, who died this week at 71 years. Featured with Satchmo in this documentary-entertainment special, made just prior to his death, are wife Mrs. Armstrong, Tony Bennett, David Frost, Princess Alexandra and Bing Crosby, who provides special narration.

THE PARTRIDGE FAMILY. 8:30 p.m., Channel 4 (rerun). Dick Clark, the original Pied Piper of rock music and dance shows on TV, guests in this episode. Danny Partridge is the beneficiary of a rave review from a leading music columnist and it goes to his head. He tells his mother and the rest of the group that he wants to break away and go on his own. He discovers, however, that its the team effort that really counts.

THE NAME OF THE GAME. 8:30 p.m., Channel 5 (rerun). "La 2017." A rather chilling plot transfers Glen Howard to the year 2017 and the dehumanization of the human race. He finds everyone seeking refuge underground from life-sapping pollution. Edmond O'Brien, an Academy Award-winning actor, portrays a leading scientist kept alive because of his technical expertise, and Barry Sullivan plays the head man in the new society. It's rather eerie, but intelligently mounted.

FRIDAY NIGHT MOVIES. 9 p.m., Channels 7 and 12. "Travis Logan, DA," featuring Vic Morrow in the title role and Hal Holbrook (late of the cancelled Senator segment on "The Bold Ones") as a man accused of murdering his wife's lover. There has been talk that this is, in effect, a pilot for a series starring Morrow. Holbrook, as Mathew Sand, breaks into a business acquaintance's apartment, interrupting a tryst between the man and his wife (she's played by Brenda Vaccaro), kills the man and wounds his wife. The defendant pleads temporary insanity, but the DA sees it as premeditated murder. Good courtroom drama.

THE ODD COUPLE. 9:30 p.m., Channel 4. "Engrave Trouble" (rerun). Felix, overcome with sentimentality, attempts to reconcile with his divorced wife, recalling some of their happier moments. Only there aren't that many happy remembrances to make reconciliation worthwhile.

★ TV LISTINGS ★

EVENING

CBUT—2 Vancouver	KOMO—4 Seattle	KING—5 Seattle	CHEK—6 Victoria	KIRO—7 Seattle	CHAN—8 Vancouver	KCTS—9 Seattle	KTNT—11 Tacoma	KVOS—12 Bellingham	KTVW—13 Tacoma
6:00 P.M.	**7:30 P.M.**	**9:00 P.M.**			**10:30 P.M.**		**12:00 P.M.**		
2—Nanny, Professor	2—Julia	2—Tommy Hunter			2—Doomwatch		2—Movie		
4—News	4—Brady Bunch (c)	4—That Girl			4—Love, American Style		4—Dick Cavet (c)		
5—News	5—High Chaparral (c)	5—Name of the Game (C)			5—Strange Report		5—Johnny Carson		
6—News Hour	6—Des O'Connor	6—Tommy Hunter			6—Mannix (c)				
7—Walter Cronkite	7—Interns	7—Movie			7—Movie		7—Movie		
8—News Hour	8—Alias Smith and Jones	8—Movie			8—The FBI		8—Movie		
9—USA Photography	9—It Begins with You	9—Net Playhouse (c)			11—News (c)				
11—Big Valley	11—Perry Mason		11—David Frost (c)		12—Movie		12—Movie		
12—Big Show, cont.	12—Lancer		12—CBS Fri. Nite Movie						
13—Project 13.	13—Movie		13—Bob Corcoran		**11:00 P.M.**				
					2—News (c)		**12:30 A.M.**		
6:30 P.M.	**8:00 P.M.**	**9:30 P.M.**			4—News (C)		4—Dick Cavett (c)		
2—Hourglass	2—Here Come the Stars	2—Tommy Hunter			5—World Today				
4—News	4—Nanny, Professor	4—The Odd Couple			6—News		7—Movie		
5—News	5—High Chaparral (c)	5—Name of the Game (c)			7—News (c)		11—Mantrap		
6—Mantrap	6—Boy From New Orleans is a tribute to Louis Armstrong	6—Tommy Hunter (c)			8—News				
7—News (c)	8—CTV Friday Movie.	7—Movie			11—Merv Griffin		13—Movie		
8—Mantrap	9—Antiques IV	8—Movie			12—Channel 12 News				
9—Washington Review	11—Perry Mason	11—David Frost			13—Movie				
11—Big Valley	12—Lancer	12—Movie			**11:05—12—Million Dollar Movie**				
12—Walter Cronkite (c)					**11:20—6, 8, News (c)**				
	8:30 P.M.	**10:00 P.M.**			**11:30 P.M.**				
7:00 P.M.	2—Here Come the Stars	2—Doomwatch			2—News				
2—Centennial Scene	4—Partridge Family	4—Love, American Style			4—Dick Cavett (c)				
4—Golden Voyage	5—Name of the Game	5—Strange Report			5—Johnny Carson				
5—Truth or Consequences	6—Here Come the Stars	6—Mannix (c)							
6—Des O'Connor	7—Headmaster	7—Movie			7—Nightmare Theatre				
7—Dick Van Dyke Show	8—Movie	8—The F.B.I.			8—News				
8—Alias Smith and Jones	9—NET Playhouse	11—News (c)			11—Merv Griffin (c)				
9—Consultation	11—David Frost (c)	12—Movie			12—Movie				
11—Dragnet	12—Headmaster				**11:40 P.M.**				
12—Movie					2—Golf Report				
13—Call of the West					**11:45—6, 8—Friday Night Movie**				
7:25—12—News					**11:50—2—Movie**				

Early Saturday

8:00 A.M.	**10:00 A.M.**	**12:00 noon**			**2:00 P.M.**		**4:00 P.M.**		
4—Lancelot Link (c)	2—Prise 1	2—Lacrosse			2—British Open Golf		2—Kiahanie		
5—Woody Woodpecker (c)	4—Hot Wheels	4—Bandstand (c)			4—Matinee		4—Car and Track		
7—Sign Off	5—H. R. Pufnstuf	5—Baseball, 'Frisco at N.Y.			5—Putt Putt Golf		5—I Spy		
7—Bugs Bunny (c)	6—All-Star Wrestling	6—Lacrosse			6—British Open Golf		6—Kiahanie		
8—Sign off	7—Josie and the Pussycats	7—Scooby Doo			7—Great Movies				
					8—Marc's Music Shop		8—Come Together		
	12—Josie, Pussycats	8—Sign-Off			11—Movie				
12—Bugs Bunny (c)		11—Scenario of 70s			12—Farm Show		11—Run for Your Life		
	10:30 A.M.	12—Scooby Doo					12—Funorama		
8:30 A.M.	2—Moi et l'Autre		**12:30 P.M.**		**2:30 P.M.**		**4:30 P.M.**		
2—Sol et Gobelet	4—Skyhawks (c)		2—Lacrosse		2—Golf		2—TBA		
4—Cartoons (c)	5—The Grump		4—Bandstand (c)		4—Matinee		4—Outdoor Sportsman (c)		
5—Bugaloos (c)	6—Wrestling		5—Baseball		5—McHale's Navy		5—Sat. Afternoon Movie		
	7—Globetrotters		6—Lacrosse		6—Golf		6—Kiddies on Kamera		
7—Bugs Bunny, Roadrunner	8—Sign Off		7—The Monkees		7—Movie		7—Men at Law		
	12—Globetrotters		8—Signoff		8—Animal World		8—Wide World of Sports		
12—Roadrunner (c)			11—Adventure Theatre						
	11:00 A.M.		12—The Monkees		11—Movie		11—Pet Set (c)		
9:00 A.M.	2—Lacrosse				12—Outlook		12—Exploring 4th Corner		
2—Tour de Terre	4—Motor Mouse (c)	**1:00 P.M.**							
4—Jerry Lewis (c)	5—Major League Baseball	2—Canadian Maturity Stakes			**3:00 P.M.**		**5:00 P.M.**		
5—Dr. Doolittle	6—Lacrosse	4—Sat. Matinee			2—Golf		2—Soccer: Toronto at Montreal		
	7—Archie	5—Baseball			4—Issues '71		4—British Open Golf		
7—Sabrina (c)	8—Sign Off (c)	6—Canadian Maturity Stakes			5—Flipper		5—Movie		
	11—Sign Off	7—Dastardly (c)			6—Golf		6—Soccer		
	12—Archie	8—Sign Off			7—Movie		7—Men at Law		
12—Sabrina (c)		11—Movie			8—Kiddies on Kamera		8—Wide World of Sports		
	11:15—11—News, Sports, Weather.	12—Dastardly and Muttley			11—Movie		11—Daniel Boone		
9:30 A.M.					12—Page 12		12—To Rome with Love		
2—Quelle famille	**11:30 A.M.**	**1:30 P.M.**							
4—Doubledeckers (c)	2—Lacrosse	2—Canadian Maturity Stakes			**3:30 P.M.**		**5:30 P.M.**		
5—Pink Panther	4—Hardy Boys (c)	4—Matinee			2—Place of Your Own		2—Soccer		
	5—Baseball	5—Baseball			4—Nashville Music		4—Golf		
7—Sabrina (c)	6—Lacrosse	6—Canadian Maturity Stakes			5—I Spy		5—Movie		
	7—Archie	7—Jetsons			6—Place of Your Own		6—Soccer		
		8—Sign Off			7—Wagon Train		7—News		
12—Sabrina (c)					8—Our Great Outdoors		8—Wide World of Sports		
	11—Across the Fence	11—Movie							
	12—Archie	12—The Jetsons			11—Run for Your Life		11—Big Valley		
					12—The World Tomorrow		12—Mary Tyler Moore (c)		

ALL TIMES ARE LOCAL

CHANNELS RESERVE RIGHT TO MAKE LAST-MINUTE CHANGES

TONIGHT'S MOVIES

5:30: Channel 12: The Three Worlds of Gulliver (Spanish-American-English; 1959 Fantasy) Adaptation of Jonathan Swift's classic "Gulliver's Travels."

7:30 Channel 13: Devil Bat (1941 Melodrama) Bela Lugosi, Suzanne Kaaren. Unusual type of horror thriller.

8:00: Channels 2 and 6: Houseboat (1958 Comedy) Cary Grant, Sophia Loren. Light comedy about a widower who is at a loss to control his trio of motherless children.

9:00: Channels 7 and 12: Travis Logan, D.A. (1971 Mystery) Vic Morrow, Brooke Bundy. In a routine homicide case, the defence pleads temporary insanity — until the size of a shotgun pellet points toward premeditated murder.

11:00: Channel 13: Mercy Plane (1940 Drama) James Dunn, Frances Gifford. A rescue plane is stolen by a gang of airplane thieves, but a daring aviator gets it back.

11:05: Channel 12: Joan of Arc (1948 Drama) Jose Ferrer, Ingrid Bergman. Lavish production based on the life on the French farm girl who led the French armies against England and was later tried as a heretic.

11:30: Channel 7: The Boogie Men Will Get You (1942 Drama) Boris Karloff, Peter Lorre. A spoof of horror movies — sometimes silly, occasionally quite funny.

11:45: Channel 6: Houseboat (See 8 p.m. Ch. 8 for details).

11:45: Channel 8: Way . . . Way Out (1966 Comedy) Connie Stevens, Robert Morley. Farcical space opera about Americans vs. Russians on the moon.

11:50: Channel 2: Yellow Sky (1948 Western) Gregory Peck, Anne Baxter. Six bank robbers take refuge in a desert ghost town.

RADIO LOG

All Stations—Victoria: CJVI, 900; CFAX, 1070; CKDA, 1220. Vancouver: CJOR, 600; CBU, 690; CKNW, 980; CKWX, 1130; CHQM, 1320; CKVN, 1410. Seattle: KIRO, 710; KOMO, 1000; KING, 1090. Bellingham: KARI, 550

FM Stations—Victoria: CFMS, 98.5; Vancouver: CKLG, 99.3; CFQM, 103.5; CBC, 105.7; CBUF, 97.7 (French—6 a.m. to 1 a.m.). Seattle: KLXI, 95.7; KLSN, 96.5; KING, 98.1; KIRO, 100.7; KETO, 101.5. Tacoma: KTNT, 97.3 KLAY, 106.1. Edmonds: KBIQ, 105.3. Bellingham: KERL 104.3.

Most stations broadcast news bulletins on the hour and on the half-hour at early morning and evening peak periods.

Major Newscasts: CBU, 9 a.m.; BBC news, 4 p.m. Monday to Friday, and 9 a.m. Saturday; National news: CFAX, CKDA and CJVI, 8 a.m., 12 noon (noon report), 5:30 p.m. (news hour); Saturday and Sunday, 8 a.m., 12:30 p.m., 6 p.m. and 10 p.m.

TIMES GOOD MUSIC HOUR

7:00 P.M.—CJVI

Zampa Overture, orchestra; Les Voici, Carmen, Robert Shaw Chorale; Presentation of Olympia, The Tales of Hoffmann, Robert Shaw Chorale; Soldiers Chorus, Faust, Robert Shaw Chorale; Chorus of the Hebrew Salve, Nabucco, Robert Shaw Chorale; My Monisa, orchestra; You Are All I've Wanted, orchestra; Ballet Music from The Student Prince, orchestra; Anvil Chorus, Il Trovatore, Robert Shaw Chorale; Egmont Overture, orchestra; Bridal Chorus, Lohengrin, Robert Shaw Chorale; Zitti Zitti, Rigoletto, Robert Shaw Chorale; Wach' auf!, Die Meistersinger, Robert Shaw Chorale; Roman Carnival Overture, orchestra; Bruderlein und Schwesterlein, Die Fledermaus, Robert Shaw Chorale.

CROSSWORD - - - By Eugene Sheffer

HORIZONTAL
1. South American river
4. Close friend
7. Freshwater catfishes
12. In India, a weight
13. Onassis
14. God of Islam
15. Also
16. A flower
18. Abstract being
19. A saw
20. Gypsy gentlemen
22. Hole in one
23. A flower
27. Lettuce
29. Jerusalem thorn
31. Entreat earnestly
34. Dravidian language
35. Singer Maria
37. Electrical unit
38. Ceramic square
39. Be in debt
41. European river
45. Put to flight
47. Oklahoma Indian (var.)
48. Showy flower
52. —— Vegas
53. Assistants
54. Printer's measures
55. Simian
56. Laughing
57. Observe
58. The law thing

VERTICAL
1. Flower
2. Flower
3. Ascended
4. Rodent
5. Plowed lands
6. Flower
7. Window section
8. Certain times
9. Eskimo knife
10. Dancer's cymbals
11. The urial
17. European river
21. Climb
23. Europe's boot
24. Aries
25. Wurttemberg measure
26. Girl of song
28. Harem room
30. Vacation time in Paris
31. Per cent (abbr.)
32. Medieval lyric poem
33. House wing
36. London district
37. Take up again
40. Its emblem is the leek
42. —— plexus
43. Public warehouse
44. Flowers
45. Box for sacred utensils
46. Being
48. A fish
49. Early Roman's 52
50. Girl's name
51. Father's hideaway

Answer to Previous Puzzle

S	H	E	D		D	A	R	E		A	S	S
P	A	V	E		E	V	E	N		L	O	U
A	H	E	M		M	E	N	D		S	U	N
T	A	R	O		O	R	E		C	O	R	K
			L	O	T		G	O	A			
D	I	V	I	D	E		E	R	R	A	N	T
A	D	I	T				I	X	I	A		
B	A	S	I	N	S		E	X	C	E	P	T
			O	U	T		R	I	A			
S	C	A	N		A	I	R		T	O	P	S
H	O	P		E	D	D	A		U	R	I	A	L
A	V	E		B	I	O	N		R	A	L	E
W	E	D		B	A	L	D		E	N	I	D

Average time of solution: 27 minutes.

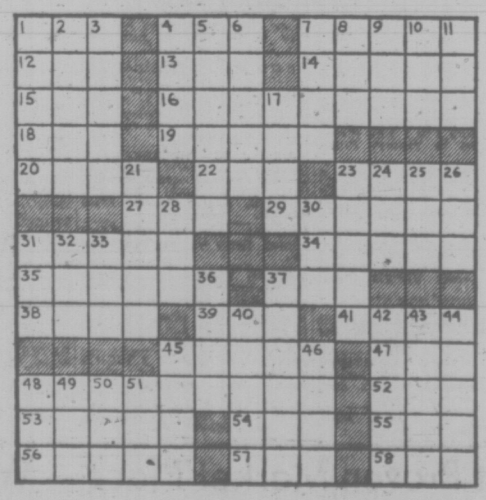

39 PERSONALS

COUNTRY LASS, EDUCATED, shy, unsophisticated and fond of nature seeks companionship, 35 and up. Victoria Press, Box 481.

WIDOW, 70, GOOD HEALTH, would like to meet sincere gentleman. Victoria Press, Box 472.

ALCOHOLICS ANONYMOUS If you have a drinking problem and want to quit, phone 383-0419.

PREGNANT AND DISTRESSED? We can help you. Phone Birthright. 384-1431.

CAPE SCOTT HIKING TRIP (week) interested? Phone Al, 385-8330.

40 BUSINESS PERSONALS

MEN, LOOK IF YOU WERE AN employer, who would you hire? Appearance is job insurance, long hair or short, look your best! Visit the Heights Hair Stylists, open 10 a.m.-10 p.m., daily in the University Heights Shopping Mall.

FAMILY COUNSELLING Mr. Reg Clarkson, B.A., M.S.W., R.S.W., a private social work practice for marriage counselling, youth drug problems and for alcohol and drug problems Phone 384-0912.

UNIVERSAL DIVORCE FINANCING (VICTORIA) LTD. 420 Yarrow Bldg., 388-7385 — 645 Fort St., Victoria, B.C.

CLAIRVOYANT AND TRANCE medium. Questions answered, advice given. Mrs. Payn-Jones, 386-3603.

TEA READINGS TUESDAY-Saturday, 2-4:30. Guvnor's Pancake House, 712 Yates.

INVISIBLE ART MENDING, holes, tears, cuts, pockets, hems, etc. 386-9455.

VICTORIA HYPNOSIS CENTRE Ltd., 848 Fort St., 388-9722.

42 EDUCATION

FINISH HIGH SCHOOL AT home. Canada's leading school. National College (B.C.), 1707 Carnegie Cres., Victoria. Ph. 477-4490.

O'LINDA NURSERY SCHOOL 928 St. Charles St. A creative program for 3 and 4-year-olds. Fully qualified staff. 384-0028.

MALVERN AND WESTERHAM. Grades 4-12, small classes, individual instruction. Registration taken now for September. Phone Mrs. Sealy, 384-2923, 598-5206.

ART CLASSES IN AUGUST ST. MARGARET'S SCHOOL Painting, drawing, ceramics. Young people and adults. Phone 385-3892.

TUTORING — PROFESSIONAL help by experienced teacher French, Math, new and old method. 598-2331.

TOP RATED RADIO AND TV ANNOUNCING COURSE $250. Call Mike Easton, days 383-0302; Eves. 477-1823.

EXPERT TUTORING IN ARTS, math, sciences, school and university. Remedial work. 386-7347.

POTTERY RAKU CLASSES. Register now. Pacific Pottery School, 385-6132 or 385-4821.

MALVERN AND WESTERHAM. Summer school commencing July. All subjects. Telephone Mrs. Sealy, 384-2923, 598-5206.

43 DANCING

CREATIVE DRAMATICS AND rhythmic movement classes forming for children. 385-3262.

60 FUEL

Wood and Sawdust

WOOD — WOOD: Fir, dry land wood. Not been in salt water. 2½ cords, $74.95. Mixed wood, 2½ cords $10. Shavings, $12 per truck load. 384-5524. Best Fuel Company.

63 TIMBER

WANTED: Timber standing or felled. Top price paid. Houston Tree Service, 388-9515.

WANTED: Timber standing or felled. Top prices paid. Barclay Logging and Excavating. 388-5704.

65 BUILDING SUPPLIES

why pay more?

4x8x5-16 unsanded plywood	$3.19
4x8x¼ sanded	$3.99
1500 lin. 2x4 economy	$29.95
2x4 economy studs	.29
1"x12" shelving lin. ft.	.16
4'x8' prefinished mahogany	$2.95
4'x8'x⅜ no. 1 gyprock	$2.25
4'x8' exterior sheathing	$2.49
corrugated plastic — 5 colors	
26"x8' $1.75 — 26"x10'	$2.25
log cabin fence rails, 8'	.29
48" basket weave, lin. ft.	.49
1x10 ranch panel shorts, lin. ft.	.09
4'x8' counter topping, reg. $17. Sale	$11.95
concrete waterproofing, gallon	.75
interior latex, gallon	$3.95

langford building supply and hardware open seven days a week 940 goldstream ave. 478-1724

S. J. PEDEN LTD. PREFINISHED PANELLING

4x8 Cabin Grad mahog.	2.89
4x8 Walnut birch	$6.95
4x8 Heritage elm	$7.95

INSULATION 2½" Fibreglass, 100 sq. ft. $6.25

4x8 FIR PLYWOOD

5/16	3.59	¼	4.25
⅓	5.05	⅜	5.50
⅜	5.66	½	6.95
¾	7.60	11/16	8.45
36x96x⅜ Sanded			5.15

Building a Camper or Trailer? Plans and all Materials in Stock at Reasonable Prices

8 to 5 Mon. Through Sat.

S. J. PEDEN LTD. 2855 Quesnel St. 386-3464

SIMPSONS-SEARS CITATION KITCHEN CABINETS

Let our planning and design experts plan your "Dream Kitchen." Superbly crafted cabinets in luxurious hardwood finishes. Phone for free no-obligation estimate.

When you remodel rely on the experts at SIMPSONS-SEARS 388-9111

READY-MIX CONCRETE GRAVEL SAND

For Free Estimates Phone 478-1701 Res. 478-1086 860 Attree Rd. Open Mon. Thru Sat. (6 Days)

CALL COLUMBIA READY-MIX LTD.

BUTLER BROTHERS 2046 Keating Cross Rd. 652-1121

Are now delivering ready mixed concrete six days a week. No extra charge for Saturday delivery. Give us a call for those weekend concrete jobs.

FREE ESTIMATES

BUTLER BROTHERS 652-1121

LUMBER SALE—LUMBER SALE 2x4 — 2x6 — 2x8 — 2x10 — 2x12 — At prices you can afford from $38 per FBM and up. Shiplap and Boards from $45 and up. This is all new lumber, come and see for yourself. Corner of Hillside and Bridge St. 385-0441 Free Estimates 7 a.m. to 6 p.m. IDEAL SAWMILLS CO. LTD. 2735 Bridge St. 385-0441

65 BUILDING SUPPLIES

STEWART & HUDSON Building Supply Centre

PLASTIC PATIO PANELS (Corrugated)

26"x72"	1.49
26"x96"	1.99
26"x120"	2.99
26"x144"	3.49

DO-IT-YOURSELF KITS

Pre-cut Compost Boxes	9.99
Concrete Incinerator	12.99
5-Ft. Patio Tables (2x4 tops, with seat)	17.88

MILL CLEARANCE

Size	6'	7'	8'	9'	10'	12'
1¼"x6"	.27	.32	.44	.48	.55	.66
1¼"x8"	.36	.42	.59	.64	.74	.88
1¼"x10"	.45	.53	.70	.80	.92	1.10
1¼"x12"	.54	.63	.88	.94	1.10	1.32

BASKETWEAVE FENCING Prices on 48' Minimum

36" high — lin. ft.	.49
42" high — lin. ft.	.56
48" high — lin. ft.	.66
54" high — lin. ft.	.76
60" high — lin. ft.	.86

Brand new Striated Cedar Shake Fence on display. Ask for our Fencing Booklet.

CRESTWOOD KITCHENS — Cost no more! Why settle for less? We'll be glad to estimate your needs for a CRESTWOOD KITCHEN. Come and see JOE RUFF, our kitchen expert.

Open 7:30-5:30 MON. THRU SAT. Charges — Budgets — 386-3211 400 Block, Gorge Road East STEWART & HUDSON

CUBBON LUMBER 1720 Cook Open 6 Days 382-8181 515 Alpha Closed Wed. 386-3288

LUMBER VALUES

25 pcs. 2x4—6 Econo	$5.95
25 pcs. 2x4—8 Econo	$6.95
25 pcs. 2x4—10 Econo	$8.95

CEMENT MIXES	REG.	SALE
Cement	$2.15	$1.85
Topping Mix	$1.75	$1.59
Concrete Mix	$1.75	$1.59
Mortar Mix	$1.75	$1.59
Kayak Boat Kit		$15.95
Pre-Cut Cedar Picnic Tables		$19.95
Pre-Cut Cedar Lawn Chairs		$2.79
4'x6' Compost Boxes, 1"		$9.95
Ceramic Tiles, 95c per sq. ft.		79c

WE CUT GLASS ON COOK ST.

BASKETWEAVE FENCING The Good Neighbor Fence All Cedar construction, 4x4 posts, 1"x6 boards and nails. (50 ft. Min.)

Lin. Foot	Reg.	Sale
36" high (5 boards)—	.59	.49
42" high (6 boards)—	.66	.56
48" high (7 boards)—	.75	.66
54" high (8 boards)—	.85	.76
60" high (9 boards)—	.95	.86

CUBBON LUMBER

SABOT KIT — $37.00

12'x20' Carport (attached) Approx.	$177.50
12'x20' Garage (plus roofing)-	$177.50
	$253.00
Lawn fence, 50'	$29.00
Picket fence, 50'	$33.00
Materials for 8'x10' Greenhouse, complete	$155.00

SAANICH LUMBER YARDS 3041 Douglas St. 385-2486 Night phone 479-1423

SPECIAL DISCOUNTS LUMBER — PLYWOOD HOME BUILDING SUPPLY 220 ESQUIMALT RD. 382-2211 IMMED ATE DELIVERY SERVICE TO ALL GULF ISLANDS POINTS.

"WHERE LUMBER IS KING"

GUTTER SPECIAL

3"x4" clear treated wood gutter. Good for all jobs. Slight imperfections have lowered the price. A real good buy at only 29c lin. ft.

SLEGG BROS. LUMBER LTD. 3955 Quadra St., 479-7151

USED LUMBER

Doors, mouldings, 2x3, 2x4, 2x6, 2x8, 2x12, 6x8, 8x8, 12x12. All lengths. Sheets of plywood, hardboard, and Pentest. Vic West School, 760 Front St., 9 to 9, 7 days week.

NOW OPEN FOR Sand, rock, pea gravel, etc. Self-serve sand and gravel, 1640 Cedar Hill Cross Rd.

Bay Concreteblock Co. Concrete Incinerators $9.80 9022 Jutland 382-9436

USED RED BRICKS, SAND AND GRAVEL. OK TRUCKING CO. LTD. 760 TOPAZ. 386-3414.

4" CONCRETE DRAIN TILE, 16C. 670 Sumas St., 384-8744

18" HANDSPLIT SHAKES, $15 sq. 383-3962.

CEMENT BLOCKS FOR SALE, 4x8, 16" long, 16c each. 385-4715.

70 MUSICAL INSTRUMENTS

HALL-FAIRFIELD MUSIC CENTRE LTD. For all your musical needs Summer hours 8:30 - 5:30 daily Closed Friday nights July and Aug. 728 Fort St. 385-8342

NELSON'S MUSIC CENTRE Sales - Service - Instruction 1320 Broad St. 385-5242

TALISMAN MUSIC CENTRE Sale — 1 set black Crown drums $189. 939 Yates 384-9222

CONN — THE QUALITY ORGAN AS LOW AS $1395 UP. REGINALD STONE 1517 Quadra. 383-0239

BLACK ROGERS DOUBLE TOMS zildian cymbals, complete with cases, excellent condition. Offers. After 5 p.m., 386-2764.

SACRIFICE Beautiful antique church organ in excellent condition. $400. 477-8481.

LESLIE SPEAKER FOR ORGAN. Brings out full depth and beauty of your instrument. 656-3707.

SCOTT PIANO AND ORGAN Nothing you can add to your home adds so much as a Wurlitzer Organ. 612 Fort 384-4623

"MUSIC AT ITS BEST" Summer sale on used pianos, from $195 up. Ask about our rentals. Gleeson Music, 707 Fort, 388-9632.

ROGERS CELEBRITY $690
COURIER CABINETS 20% OFF
100 watt fender bassman $295
SOUND SOURCE Oak Bay Village

MOVING, MUST BE SOLD. Henry Herbert upright piano, metal sound board. Excellent condition, $395. 1961 Carrick.

TWO 12" VIBRANTO SPEAKERS, near new. Also English type Vox speaker cabinet with 18" speaker. 479-1972.

THE CHOICE OF MUSICIANS around the world: Yamaha Music Centre. 707 Fort. 384-9131.

SMALL SET OF STEWART drums, excellent condition. 477-4085.

PARAGON MUSIC CENTRE Gulbransen Organs 2508 Douglas 385-5275

BERNIE PORTER MUSIC Instruction - Repairs - Instruments. 1724 Douglas 382-9542

ELECTRIC GUITAR, 3 PICKUP, case, good condition, 100-watt amplifier, $200. 478-2948.

PAN CLASSICAL GUITAR WITH case, in excellent condition. $80. 383-8933.

PIANO TUNER—TECHNICIAN NORMAN DUCKWORTH 383-3043

FOR SALE: PUMP ORGAN. Phone 478-2884.

71 MUSIC TEACHERS

CLASSICAL GUITAR Two week intensive course in Tarrega-Segovia technique for beginners. Small classes now forming. Inquiries. Davies 656-2302.

77 MOTORCYCLES

1965 DUCATI 125 C.C. $95. 384-9729.

1968 250 YAMAHA, SELL OR trade for sports car. 477-3688

DUCATI — SALES, SERVICE FREDERICK MOTORS

COMPETITION HODAKA SALES 33 Camden Ave. 479-5298

COLUMBIA 10-SPEED, $60 384-9136

77 MOTORCYCLES

P — E — A — R — S — O — N MOTORCYCLE DIVISION

Z 50	HONDA — QA	50
CT 70	HONDA — SL	70
CT 90	HONDA — ATC	90
SL 100	HONDA — CB	100
SL 125	HONDA — SL	175
CB 350	HONDA — SL	350
CL 450	HONDA — CB	450
CB 500	HONDA — CB	750

HONDA — NORTON BSA — MOTO GUZZI

Vancouver Island's Largest Motorcycle Dealer

—SPECIAL—
69 MOTO GUZZI 750 Truly as new $1445

67 HONDA 90	$175
67 HONDA C45	$295
69 HONDA CL 125	$575
69 BULTACO 250 Mat	$375
68 YAMAHA 180	$395
69 BSA 441	$695
68 BSA 650 Ltg.	$695
70 HONDA SL 350	$745
70 YAMAHA 360	$730
69 BSA 650 T Bolt	$995

and more each day:

—SPECIAL—
69 HONDA CB 750 It's a beauty and hard to tell from new $1395

—M-O-T-O— —G-U-Z-Z-I— 750 Ambassador

The ultimate machine for unlimited touring EXCLUSIVE —$2095— Western Canada Distributor

—JULY ACCESSORY SALE—

HELMETS	$11.95 to $65.90
BOOTS	$22.95 to $36.95
JACKETS	$19.95 to $34.95
TIRES	$6.25 to $32.45
MUFFLERS	$9.95 to $17.95
SHIELD $3.45	RACKS $27.95
BUBBLE $4.95	PLUGS 99c

'GOLDEN RULE' SERVICE Pearson's fine reputation for fair charges (with estimates), fast service and customer satisfaction will be our consistent goal. We won't always be perfect but we do intend to try!

ALL TRADES WELCOMED

EASY INSTANT CREDIT Bank Terms Available Every budget consideration

P — E — A — R — S — O — N "World of Pleasure" MOTORCYCLE DIVISION 3388 Douglas — 382-2222 9 A.M. — OPEN — 9 P.M. Sat. Till 5:30

MULLINS

'67 YAMAHA, 80cc	$165
'70 HONDA, 100cc Trail	$395
'70 YAMAHA, 100cc, Trail	$355
'68 HODAKA, 90cc, Trail	$265
'67 YAMAHA, 180cc	$395
'67 HONDA, 175cc	$375
'68 YAMAHA, 250cc	$395
'69 B.S.A., 250cc	$495
'69 YAMAHA, 250cc	$635
'66 HONDA, 250cc	$375
'69 YAMAHA, 350cc	$650
'70 YAMAHA, 360cc	$725
'70 TRIUMPH, 500cc	$975
'68 TRIUMPH, 650cc	$950
'69 TRIUMPH, 650cc	$1095
'69 HONDA CL 350	$675
'69 YAM 250 Enduro	$525
'70 YAM 650	$1150
'65 HONDA 90, as is	$125
'65 SUZUKI 80, as is	$125
'66 SUZUKI, 180cc, as is	$175
'69 MOTO GUZZI, 750cc, as new	$1450
'71 YAMAHA, 175cc, Enduro	$595

Plus many others

"VANCOUVER ISLAND'S" largest selection of NEW and USED MOTORCYCLES

Instant financing through our own COMPANY

MULLINS MARINE SALES LTD. 925 Yates St. 382-1928

FREDERICK MOTORS

'70 SUZUKI Enduro 50		$340
'69 YAMAHA 100 Twin		$245
'70 DUCATI 450		$845

Going to WORK SPECIAL — 1971 Suzuki Cutlass 50, ideal around town machine, automatic clutch, 3-speed trans., quiet engine that does 170 m.p. Gallon. ONLY $314

TRAIL Bikes — MINI Bikes Moto Cross and Enduros MOST models still available

SUZUKI — World Moto Cross Champion.

ISLAND'S Largest SUZUKI Dealer

FREDERICK MOTORS SERVICE TO ALL MAKES 616 Queens Ave. 382-0823

SEE US for MINI-BIKES and MINI-BIKE KITS

SALES — PARTS — SERVICE

VICTORIA LAWNMOWER HOSPITAL 834

80 BOATS AND MARINE

P—E—A—R—S—O—N MARINE DIVISION

GREW — CHRYSLER — COBRA MARLIN—ISLANDER—SEA DOO

BOATS — MOTORS — TRAILERS MARINE SUPPLIES

—NEW BOATS—

24' GREW 55 235 The 'Cadillac' of the sea. Ultimate executive pleasure $11,225

17' MARLIN Deep V full camper top $2495
14' MARLIN Deep V full camper top $1395
12' MARLIN de luxe car top $399

—SLEEK COBRAS—

18' S.S. SUPER I.O. $2395
16' S.S. SUPER $1895
16' S.S DE LUXE $1695
14' SS SUPER $1395
18' 'FAMILY' $2195
17' 'FAMILY' $2095
16' 'FAMILY' $1595
15' 'FAMILY' $1295

14'6" ISLANDER Deep V $975
SEA DOO fabulous 'jet' $1395

CHRYSLER OUTBOARDS
3.6-4.8-9.9-12.9-20-35-45-55-70-85-105-120-135
Standard or Longshaft
Manual or Electric
Pearson's Marine Division are about to "out-deal" everyone in town! We'll take anything in trade. See us now and save on the most improved motor in the industry.

—NEW TRAILERS—
E-Z LOADER
700 lb., $289 — 900 lb., $329
1000 lb., $349 — 1200 lb., $359
1400 lb., $399 — 1600 lb., $529
1700 lb., $599 — 1800 lb., $679
2000 lb., $719 — 2200 lb., $799
2400 lb., $869 — 2700 lb., $939
3000 lb., $1039 — 3500 lb., $1139

—USED BOATS—

14'6" CLINKER Brigos, excellent $199
14'6" CUSTOM fibreglass w-s steering etc. $695
16' CHRYSLER bowrider as new $1095
15' OWENS and 50 Merc. with trailer $1495
19' BRANDLMAYR 75 h.p. and an h.p. Chrysler trailer $2595

—USED OUTBOARDS—

70 YAMAHA 9 $196
63 SCOTT 14 $199
64 JOHNSON 40 $299
64 MERCURY 50 $475
65 WESTBEND 80 el. $549
69 CHRYSLER 45 $679

—SPECIAL—

14'6" ISLANDER (new) sleeper seats, 35 Chrysler (new), 700 lbs. EZ load (new). Controls, ready to go. $2095

ALL TRADES WELCOMED

EASY INSTANT CREDIT
Bank Terms Available
Every Budget Consideration

P—E—A—R—S—O—N

World of Pleasure
MARINE DIVISION
3388 Douglas — 382-2222
9 A.M. — OPEN — 9 P.M.
Sat. till 5:30

BRITISH SEAGULL OUTBOARD MOTORS
3/4 h.p. $169
4/4 h.p. $189
10½ h.p. $265
10½ plus h.p. w-clutch $332
Long Shafts — ONLY $10 more

SALES — PARTS — SERVICE

VICTORIA LAWNMOWER HOSPITAL
834 Johnson 386-8338
HOURS: 8:00 to 5:30
MON. through SAT.

WANTED
Will buy your boat —motor—outright or CONSIGNMENT — 5%
All sizes, styles, needed urgently. Dave 386-7330 eves.

P—E—A—R—S—O—N
World of Pleasure
PLEASURE DIVISION
3388 Douglas, 382-2222

PHILBROOK'S SHIPYARD LTD.

Boston Whaler Dealer

OPEN SATURDAY
2324 HARBOUR ROAD, SIDNEY
656-1157

FIBREGLASS MATERIALS

Resin $6.95 Gal.
Cloth—Acetone, Matting

PELAGIC PACIFIC IND. LTD.
4 Huron St. 386-1811

ALL BAY MARINA
2238 Harbour Rd, Sidney
656-3167
K and C THERMOGLASS boats
EVINRUDE outboard motors
E-Z Loader Boat Trailers

Your Authorized Evinrude Dealer

CRUISE THE GULF ISLANDS IN style. 26' cabin cruiser, 125-h.p. inboard, ship-shore radio, depth sounder, enclosed head, propane stove, large sink, double plank yellow cedar hull, many extras. Ideal live aboard. Apply aboard Johnson St. wharf. $4,700.

SPECIAL — FINE MESH NYLON netting. IDEAL for your fruit trees and strawberries. Reg. $4.00 lb. Now $2.95 lb.
SHIPCHANDLER (McQUADES)
1252 Wharf St. 383-1141

HAIDA 26 SLOOPS
Marine Supplies
Open Saturdays
MAYHEW AND STRUTT LTD.
2300 Douglas St.
Phone 386-7704

ORR MARINE
6-cyl. ISUZI DIESEL, approx. 100 h.p., 3-1 CAPITAL reverse gear, $1,200.
31Erie St. 382-5813

FOR SALE OR TRADE, 12' boat, 18 horse motor with steering wheel and remote controls, gas tank, plus custom trailer, with wiring harness. Complete $495. 386-1612, 9 a.m.-6 p.m.

JENKINS MARINE
Boat Building, repairs and renovations. Custom fibreglassing and ceilo finish. Boat hauling. Reasonable prices. 479-2244, Bus; 477-1127, Res.

12½' PLYWOOD RUNABOUT, fibreglass seams, mahogany deck, steering wheel, ready for the water, $130. Phone Saturday or Sunday 383-8590.

16 FOOT CLINKER WITH GREY marine 4 cylinder engine completely overhauled, only $750. Gem Motors, 480 Esquimalt Rd., 385-4311.

FIBREGLASS SHARK 24' SLOOP, sleeps 4, toilet, stove, Evinrude 6, $4200 cash or trade trailer, camper, property, etc. 477-6786, 477-6393.

12' FIBREGLASS BOAT, Mastercraft trailer, 15-h.p. Mercury motor, complete, $450. At 1888 Allenby St.

TONY BURTON SAILING SCHOOL
477-6325 386-9308

JOHNSON OUTBOARD CONTROLS, double and single units. 592-0149 evenings.

14' PLYWOOD BOAT, 6 HP Chrysler and trailer, $375 or offers. 384-6663.

18' CENTREBOARD SLOOP, new sails, auxiliary, $1400. 658-5374, 479-2801.

SMITH BROS. FOUNDRY AND MACHINE WORKS LTD.
532 PEMBROKE ST. 384-1625

16' BOAT, MOTOR AND trailer, $295. 14' convertible, motor and trailer, $375. 382-9536.

38' TROLLER, A LICENCE, diesel, registered ton 8.5, $7,000. Phone Ganges, 537-2928.

Stainless steel tubing and fittings for bow rails and pulpits.
PRODESTO
939 Johnson 383-5812

FOR SALE: 9' MINTO SAILboat. 592-3251, 7 p.m. to 10 p.m.

27' NAVY DIESEL CAPTAIN'S boat, 30 h.p. $2,950. 384-2893.

1958 MERC 80 $50. NEEDS battery, 746-7790.

80 BOATS AND MARINE

M M M M M M M M M M

MERCURY MARINE

FIBERFORM BOATS

14' to 24'

12' THORNES topflite, 2 ONLY $199
12' THORNES Crusader. Rated to 10 h.p. SALE PRICE $255
14' ALUMINUM Runabout, 1965 Mercury 20 h.p. and controls. Tee Nee trailer $695
15' CLINKERBUILT Runabout, 40 h.p. Johnson, trailer. Immaculate condition. MANY EXTRAS $1195
16' VANGUARD Housetrailer. Fridge, stove, gas furnace, goucho couch. Sleeps 6. Queen size bed $2095

MERCURY OUTBOARDS
4 h.p. to 135 h.p.

MERCURY MARINE
SALES and SERVICE
Cloverdale and Oak
385-1457

M M M M M M M M M M

NEW FIBREGLAS BOATS

13½' Princecraft Surfer $495
17' Sangstercraft c-w fuel tank, and top $1595

NEW ALUMINUM BOATS

9-ft. Scamper $195
12-ft. Seasprite $295
14-ft. Sportsman $350

USED SKI UNIT

14-ft. cello-finish runabout c-w 35 H.P. electric Chrysler and trailer $750

COAST POWER MACHINES (1961) LTD.
2520 Gov't. St. 382-8291

MULLINS

16-Ft. Traveler,

Glass — 85-H.P. Merc. (Reconditioned '63)
Holsclaw Trailer

Complete Unit
— $1250 —

SAVE SAVE
3 only — 1970
Mercury 65 H.P.
Electric with Gen.
— $1209 —

MULLINS MARINE SALES LTD.
925 Yates 382-1928

MANY NEW AND VERY GOOD LISTINGS — sail and power, large and small. Still real bargains in inventory boats before we move to Sidney area.

HURRY! HURRY!
A New All Steel Day Fisherman:
—Length 17', beam 7'
—12 gauge construction
—Built-in buoyancy
—Cuddy cabin
—Large cockpit area
—Will take 4 to 9½ H.P. outboard
Only $695

EXECUTIVE YACHTS
(formerly OAK BAY YACHTS)
1327 Beach Drive
598-4515

27'X 10' FLYING BRIDGE custom cruiser. Immaculate, sound, seaworthy, 230 h.p. GM marine fresh water cooled, very economical. Only 400 hours Large galley, stove, fridge, enclosed head. Wall-to-wall carpets, sleeps 4 to 6. Replacement over $13,500. Asking $8500. Consider good small trade. Owner, 382-8953

SELLING OUT
New 18' Hondo ski-drag hull, $1,000, reg. $1,595. Complete Hondo with trailer, 400 h.p. Ofers% Fins, struts, etc., cheap. 748-8975 Duncan.

MUST SELL FAST
Small down payment. 38' cabin cruiser, sleeps 6, fully equipped, ready to go. Balance private finance. Can be seen at Fisherman's Wharf anytime. 385-8473.

21'6" NEW CRUISER HULL, professionally built, mahogany cabin, $1,900 firm. Space 8, Terrace Trailer Park, 334 Goldstream Rd.

PRIVATE
17-ft. fibreglass cabin boat, Thermocraft model 175; sink, toilet; 70-h.p. Chrysler electric outboard, 1969, $2,800, cash. 479-1308 or 479-5745.

SAIL, ROW OR OUTBOARD, 11' dinghy, English design, complete with all sailing gear, new at a price less than the kit cost and ready to go, $400. 642-5195.

30' MONK DESIGN CRUISER, sleeps 4. Clean throughout. In A-1 condition. Full price $12,900 including boathouse. 478-6366, 382-6697.

19-FT. BRANDLMAYR, NEAR new condition, new 85-h.p. electric, 5½ auxilary, fully equipped for boatingpleasure.386-2766.

18' MONK CRUISER PLYWOOD with fibreglass seams, desk, etc. '69 Bearcat, 55 h.p. plus extras. 386-1991, 478-6884.

WANTED: HEAT EXCHANGER for 6-cylinder diesel conversion. Particulars to Victoria Press, Box 458.

30 FOOT CHRIS CRAFT, TWIN screw, fully equipped, will take camper, trailer, property or older boat as part, $18,500. 743-9449.

SACRIFICE
28 ft. Chris Craft. Asking $8400. Consider smaller boat as trade 479-6740.

14' ARISTOCRAT FIBREGLASS ski boat. 50 H.P. Mercury. Tee Nee trailer $900. Offers considered. 386-9236.

10' RACING HULL, HAL KELLY design. '58 Mercury Hurricane engine, 22 H.P., $400. 383-7602, 592-1958.

MUST SELL 12' CLINKER AND 12' plywood runabout. Both freshly painted. Open to cash offers. 477-2445.

14½ FT. MOULDED BIRCH fibreglass reinforced runabout with 35-h.p. Johnson and tilt trailer. $450, 477-5190.

25'X9' CRUISER WINGEN built, $4,900. Consider offers or paper. 384-4377.

16 FOOT THERMOGLASS BOAT, 55 horse power Evinrude and trailer. As new. $1945. 479-6857.

14'6" FIBREGLASS BOAT, WIDE beam, 35 Merc and trailer. Full convertible top. $1600. 478-9056.

14' GLASSED RUNABOUT 50-H.P. Mercury and trailer. Must be seen. 477-4768.

MOVING MUST SELL. Mercury 30 H.P. Call 477-3434.

800-POUND TRAILER, H.B.C., AS new, $195. 652-1593.

9½ H.P. JOHNSON. A-1 CONDITION. 382-5256.

NEW 8 FOOT DINGHY WITH oars, $60. 598-1709.

8' FIBREGLASS SABOT, dacron sail. $160. 479-5031.

80 BOATS AND MARINE

VAN ISLE MARINA

REDUCED TO SELL

29-ft. SEMI-DISPLACEMENT CRUISER powered by 200 H.P. Chrysler F.W.C., 2 position hydraulic steering, propane stove, oven, hot and cold running water. Planked hull, gunwood sheathed. Now priced at a firm low price of $9,000

35 ft. DIESEL YACHT, very roomy, very fully equipped, new condition. (Out-of-town.) $25,000

30 ft. AUX. YAWL, full inventory of dacron sails. Good cruising boat $11,500

27 ft. CHRIS-CRAFT "Commander," all fiberglas $15,495

25 ft. BRANDLMAYR, twin Volvo motors $6,000

27 ft. ARTCRAFT, 230 H.P. Crusader, F.W.C., a very smart 4-sleeper $8,500

24 ft. Trimaran $2,500; 19 ft. Sloop, $1,300; 23 ft. Sloop, $3,500; 21 ft. O-B Cruiser, Boathouse, $3,875; 30 ft. Fly Bridge, $9,000; 21 ft. Cruiser, $4,000; 23 ft. Cruiser, $4,200; 32 ft. Cruiser, $11,750; 42 ft. Diesel, $19,500; 30 ft. Cruiser, $12,500; 26 ft. Fly Bridge, $7,950.

We need listings to replace boats sold. We can help you sell your boat. See Geoff Simpson or Alan Dickinson at the Marina.

VAN ISLE MARINA LIMITED
Tsehum Harbour Sidney, B.C.
656-1138 P.O. Box 250

OAK BAY MARINE SALES & SERVICE

—NEW BOATS—

K and C RANGER 21
170-250 Volvo I-O
Loaded with extras
SPECIAL sale price $7885

21' CHIEFTAIN
Sale price $3848 plus the motor of your choice.

16' STARCRAFT de luxe with many options; heavy duty trailer, 60 h.p. EVINRUDE motor.
Listed at $4236
FOR SALE
at a low, low price of $3488

"USED BOATS

CYPRIAN — 28' cabin cruiser — in beautiful condition $14,500

One 14' VANGUARD, 40 electric EVINRUDE, full camper top, heavy duty trailer $1415

One 14' FIBREGLASS boat and trailer $625

16' SANGSTERCRAFT, 125 H.P. MERCURY outboard with all options. Immaculate condition $2895

Open 7 days a week
598-3393

GLEN L 14 SAILBOAT, PARTLY finished, marine plywood hull, fibreglass covered, all materials and plans. $250. Unused Enterprise plans, $10. 656-3206.

CANVAS BOAT DECKING
Up to 9 Feet Wide
VICTORIA TENT and AWNING LTD.
831 Fisgard St. 382-5215

BOAT SEATS—CANVAS REPAIRS
Al's Boat and Car Upholstery
10612 McDonald Park Rd.
656-3568

AL'S BOAT TRAILERS FOR THE BEST PRICE AND THE BEST DEAL IN TOWN. 214 DUNDAS, 383-8233.

18' FIBREGLASS DEEP-V, vinyl top, sleeper seats, trim. tabs, Volvo Penta inboard-outboard, $3,800. 656-3252, after 3 p.m.

BOAT TRAILER, 14 FT., 700 LB. capacity, spare wheel, tilt bar, 8 ft. Sabot. $90. 477-5864.

92 SPORTING GOODS

PISTOLS — RIFLES — SHOTGUNS

9mm Luger, $99; 2" 38 Astra, $69; Colt 38 pos., $69; 32 Colt, auto., $39; 22 Ruby, $49; 357 Sawer, $89; 350 Rem. Mag., $159; 30-06 Husq., $114; 30-30 Martin, $89; 308 Alpine 4x, $199; BSA 30-06, $139; 12 Browning O-U $295; 16 Stevens D., $79; 22-410 Sav., $54; 12 Hung. O-U, $155; 20 Ga. Cooey, $25.

BUY — SELL — or TRADE

ROBINSON'S
1307 Broad 385-3429

ROYAL OAK SPORTING GOODS — FISHING TACKLE —
Rods, reels, lines, lures, and bait.
Royal Oak Shopping Centre

GOING TO HOCKEY SCHOOL?
Be ready and get your equipment now at RAY'S SPORTS CENTRE.
1692 Douglas 385-6312

SWIM FINS, MASKS AND snorkles. Largest and best selection in town, at the SCUBA SHOP 832 Fisgard

WANTED: RIFLES AND HAND guns, new or old. Cash or trade. 383-6224.

GOLF CART AND BAG: EXCELlent condition. As new, $50. 478-5711.

FULL SET WILSON X-31 GOLF clubs. Imported from Scotland, near new, $200, 385-3529.

350-LB. WEIGHT LIFTING SET and power stands, etc. 748-1642.

30.30 WINCHESTER, 1 YEAR old, $90. 598-4631, between 5-8 p.m.

7X57 "BRNO" RIFLE 3X9 GERman Kahles scope, $200. 386-9374.

93 STOVES AND FURNACES

3 BURNER PROPANE GURNEY range with 100 lb. cylinder and regulator. Ideal for cabin or small suite. Also 20 lb. cylinder. 383-5903.

30" WESTINGHOUSE RANGE, see-through door, good appearance, excellent working condition, $40. 592-4013.

LIKE NEW, 134,000 B.T.U.'S, OIL furnace, complete with pipes and registers. $200. 388-6738.

WANTED: GAS STOVE WITH oven, cast iron burners, 26" square or smaller. 385-1214.

A.G.A.-MATIC DE LUXE COOKing stove with copper 40 gallon hot water tank. $250. 388-4948.

2 ELECTRIC STOVES, 1 LARGE, 1 small, good condition, reasonable. 652-1198.

96 CAMERAS, SUPPLIES and PHOTO FINISHING

VIC DAY

Distributors Representative will be in our store Friday, July 9th 5 p.m.-9 p.m. and Saturday, July 10th 11 a.m.-4 p.m. To demonstrate The complete line of

KONICA

Cameras and access. You are cordially invited to drop in.

ELECTRIC EYE

1006 Broad St. 386-0333
—OPEN 9-9 Mon.-Fri.—
9-5:30 Saturdays
Helping YOU get better pictures is our business.

NEW NIKON FTN, 1.4 LENS. 748-1642 Duncan.

96 CAMERAS, SUPPLIES AND PHOTO FINISHING

COLOR PROCESSING QUICK AND QUALITY GO TOGETHER
At Victoria Photo Supply. Your 12 exposure Kodacolor film processed to sparkling JUMBO prints only $2.99, only two working days! 20 exposures, $4.49. Jumbo reprints, 25c. Bring your next processing order to us — we'll do it better for less!
VICTORIA PHOTO SUPPLY
1015 Douglas Street 385-3458

KONI-OMEGA RAPID CAMERA F3.5, 90 mm lens, flash bracelet, new condition. 385-6668 after 6 p.m.

120 MM ROLLEIFLEX-ZEISS, 2.8 lens; 120 mm Mamiya C3 — Mamiya Sekor 180 mm telephoto lens. 383-7967.

97 FURNITURE

DISPLAY FURNITURE

Top quality Spanish in one of Victoria's best apartment blocks. Clearing at genuine reductions. Call Ken Kenyon, CONTINENTAL HOME SUPPLY, 851 Johnson St., 386-2458.

THE GALLERY
Div. of the Home Furniture Co. Ltd.
Fine quality traditional furniture. Antique reproductions from Britain.
825 Fort St. 382-5138

PAY CASH AND SAVE
See Our Ad Under Miscellaneous
PANDORA FURNITURE LTD.
NEW AND USED FURNITURE
1050 PANDORA AVE.
383-6319

KILSHAW'S AUCTIONEERS
Buy — Sell — Appraise
1115 Fort 384-6441

RUGS, 5 GENUINE ORIENTALS; drapes, custom made, match any decor; solid mahogany 5-drawer chest, matching bed, by Knechtel; Kroehler 6½' chesterfield. Phone mornings or evenings, 386-6454.

FRENCH PROVINCIAL, GOLD embossed leather top coffee table, nearly new 22x40, 5'5". French Provincial upholstered bench 17x58, 12" high, nearly new, $72. 592-9760.

FURNITURE RE-UPHOLSTERY
For samples and free estimates in your home call J. Worden or G. Horgson, 382-5111.
Standard Furniture, 737 Yates

5 BROWN SIMMONS HIDE-A-beds, very good condition, $85 or highest bid. Phone The Sandman Motel, 386-8335.

CLEANING
Upholstered furniture and carpets cleaned and demothed, your home. For Free Estimates Call 382-5532
Ambassador Home Service

LUNDS AUCTIONEERS
WE BUY AND APPRAISE
926 FORT 386-3308

MOVING, MUST SELL. BEAUTIful condition, 6-month-old, 3-position plus rocker-recliner, dark burgendy. New $169, asking $90. 386-1730.

COMPLETE WALNUT BED AND matching chest, $55; TV table set; card table; Tri-light, end table 478-2795.

RADIO HEADBOARD, DOUBLE bed, walnut, footboard, box springs, Posturepedic mattress. Clean condition. 385-7267.

WE BUY YOUR FURNITURE, household goods pictures, tools, etc. Best cash prices. 386-0462.

ROLL-A-WAY COT, SPRING mattress, $35. Exceptionally clean. 592-4349.

CHAIRS, TABLES, DESKS, ETC., for sale. 383-3569 days; 383-8484 evenings.

BRAND NEW EXECUTIVE desk, rosewood, Danish finish. 477-3402

RCA 3-WAY COMBINATION, good condition. 478-7085.

98 TV, STEREO, RADIO SALES AND SERVICE

NEW LOW PRICES
SAVE
7%-15%
ON ALL
Electronic Equipment
SERVICE FOR MOST MAKES TV AND STEREO
RCA — Zenith
Electrohome

SALES—SERVICE—RENTALS
KENTS LTD.
742 FORT 383-3513, 383-7104

RENT TO OWN
Color TV
19", 25", 26"
From $16 per month
Satisfied? Apply to purchase (plus demo. and service if applicable).

Phone Today
MAIS TV RENTALS
385-2435

SPECIAL
SONY TC 366 TAPE DECK
REG. $299.95
TELL US YOU'VE SEEN THIS AD
AND YOUR PRICE WILL BE ONLY $240.00
Cash — no trade.

STEREO WORLD
726 YATES ST.
388-7223
SALES AND SERVICE

RENT OR RENT TO OWN
Rent a 1971 color or black and white TV, Zenith or Electrohome. Lowest prices in town.
CITY CENTRE TV
3970 Shelbourne
University Heights Mall
477-6971 658-8385

1972 ANNIVERSARY 26" ADmiral Color TV features Solar picture tube with 3-year guarantee, automatic fine tuning and automatic tint, beautiful walnut contemporary cabinet. Pay only $699 for a TV that looks really expensive. BUTLER BROTHERS, 1720 Douglas, 383-6911.

1 ONLY GARRARD 2025 record changer REG. $79.50 SPECIAL $49.50. 1 dual 1010 record changer REG. $120 SPECIAL $88.88. Phillips AC-DC cassette tape recorder REG. $69.95 complete with 6, 1 hour Phillips tapes SPECIAL $48.88. Quadra Servicentre, 385-6422.

GRUNDIG COMPONENTS. SEE and hear them to appreciate their quality. 10% off now from $359.95 this includes: tuner amplifier, speakers, and changer.
ATLAS STEREO-TV
764 FORT 385-2712
TV — STEREO SERVICE

CITATION 120 WATT AMP WITH matching pre amp and FM tuner; Sony stereo tape deck; Thorens automatic turntable; new portable Ampex mono recorder. Will sell all or separately very reasonably. 478-2795.

AUTHORIZED PHILIPS DEALER
TV RENTAL, SALES-SERVICE
ELECTRON
100 W. BURNSIDE RD. 383-5432

EXCELLENT MODELS. COLOR TV and black and white for rent — BUTLER BROTHERS, 1720 Douglas, 385-3832.

1969 25" COLOR CONSOLE TV, modern walnut cabinet, complete warranty. Available at Butler Bros. downtown store.

GERMAN MAKE LOEWEOPTA stereo and record player, like new, $125. 384-3793.

RCA 21" COLOR TV, WALNUT, console, perfect condition. Offers, 382-5244.

ARMACO SOLID STATE STEREO for sale, $100. View at 2985 Oakdowne after 5:30 p.m.

PHILLIPS MAHOGANY COMbination radio-shortwave phonograph. 383-1027.

17" PORTABLE PHILCO TV with stand, $50. Phone 598-1901.

SONY 500 MODEL TAPE RECorder, $150. 384-9136.

99 GROCERIES, MEAT AND PRODUCE

VICTORIA MEAT MARKET
625 Johnson Ph. 383-9234

Heavy Aged Alberta Grain-Fed "SUPER-RIGHT" quality beef hind quarters, steaks and roasts at Super Savings.

ROUND STEAK 93c lb.
T-BONE STEAKS $1.09 lb.
SIRLOIN STEAKS $1.19 lb.
WING STEAKS 99c lb.
SIRLOIN TIP ROASTS $1.19 lb.
RUMP ROASTS 99c lb.
LEAN GROUND SHOULDER STEAK 69c lb.
SQUARE CUT SHOULDER STEAK OR ROAST 89c lb.

B.C. GROWN FRESH KILLED ROASTING CHICKENS — 6-7 LB. AVERAGE (U.T. GRADE) 47c lb.

COOKED HAM (FRESHLY SLICED) 99c lb.
BACK BACON (WHOLE-HALF OR END CUTS) 79c lb.
NO. 1 LEAN SLICED SIDE BACON (FLAVOR-RIGHT) 45c lb.

We reserve the right to limit quantities

LIGHTNING LOW PRICES

On fine aged Alberta grain-fed beef and pork.

PORK SIDES — 60-70 lb. average 35c lb.
BEEF SIDES 58c lb.
HIND QUARTERS 68c lb.
FRONT QUARTERS 49c lb.

Prices include cutting, wrapping and flash freezing.

June's Bar-B-Cue Winner:

R. F. COVEY
MAYNE ISLAND

For quality, service and low, low prices

Shop at

"THE HOME OF THE SQUARE DEAL"

We now carry "Schneiders" and "Freybe's" Fancy Sausage

THE B. WILSON CO. LTD. MEAT DEPARTMENT
536 Herald St. 382-3444

25-LB. MEAT PACK $19.95
6 lb choice boneless beef roast
3 lb boneless pork roast
4 lb. ground beef
3 lb. chuck steak (or) pork stk.
3 lb T-Bone steak
3 lb frying chicken Gr A
2 lb pork chops
2 lb. Rindless bacon
Also
50-LB. VARIETY PACK $35.95

RED BRAND BEEF

Fronts 55c per lb
Sides 69c per lb.
Hinds 83c per lb.
No. 1 Sides of pork 38c per lb

Hams — Chickens — Turkeys

FREE LOCKERS
Budget Terms Available
No Carrying Charges
100% Guaranteed
Cut and Wrapped
Sharp Frozen
Open Monday-Friday 9-5

HARVEY'S MEATS

Fresh pork butts 49c lb.
Tender lean stew beef 87c lb.
Lean corned beef (boneless) 89c lb.
Choice rump roasts $1.09 lb.
Cross rib or blade roasts 79c lb.
Breaded cutlets 75c lb.

Freezer Specials

STANDARD SIDES OF BEEF—GUARANTEED TENDER 69c lb.
SIDES OF PORK 39c lb.

BUDGET Terms Available
Turn in to our free parking lot while shopping
Closed Wednesdays

HARVEY'S
2709 Quadra St. 383-2031

WILLIAMS QUALITY MEATS

Canada choice standing rib roast $1.09 lb.
Lean ground beef 59c lb.
Our own beef sausage 49c lb.

RED HOT SPECIAL

SLICED COOKED HAM
6 OZ. PACK 39c EACH

THURS., FRI., SAT. ONLY

795 Fort St. — 384-1613

THE WAREHOUSE WHOLESALE Food Distributors, 47 Songhees Rd. First turn left — 100 feet past Johnson St. Bridge. Prices effective Thurs., Fri., Sat. Open to the public daily, 9 a.m. to 9 p.m. Open Saturday 'till 6 p.m. We reserve the right to limit quantities. Bader's Ass't. Cookies, 5-lb. Box $1.49; Monticlair Toilet Tissue, 8 rolls, 79c; French Maid Bleach, 64-oz. 27c; No. 1 local New Potatoes, 10-lb. 49c; Whole Ripe Watermelon, 12-lb. Average, Ea. 79c; Canada Choice Chuck Steaks, lb. 59c; Burns Vac Pak Wieners, 1-lb. 43c; Lean, Rindless Layer Bacon, lb. 37c.

ALBERTA MEAT DISTRIBUTORS LTD.

Tasty beef sausage 3 lb. $1.00
Bacon, Sliced 59c lb.
Summer pack, 50 lbs. $33.95
Front quarter beef, cut to barbecue 55c lb.

1811 Cook St. 383-3012

STRAWBERRIES
4-lb. Basket $1.39
4 Baskets $5
Freezing berries, 32c a pound
Jam Berries, 30c a pound
MATTICK'S FARM
5325 Cordova Bay Rd.
658-8353

VICTORIA BAKERY
15 loaves for $2.87
Sliced or unsliced
822 Yates 382-0221

SUPER LOW COST
Canada choice, Canada good, sides of beef 67c lb.; hind quarters 79c lb.; front quarters, 57c lb. 25-lb. meat freezer pack, $22.98.
899 Esquimalt Rd. 382-8196

SHOP AT "THE WAREHOUSE"
Wholesale Food Distributors, 47 Songhees Rd., first turn left — 100 ft. past the Johnson St. Bridge. Open daily, 9 to 9; Sat. til 6 p.m.

WESTERN MEATS
"Freezer Meat Specialists"
3553 Happy Valley Road
478-1621 Eves. 478-2820

FIRBANK FARM
1180 ROYAL OAK
Boiling Fowl, cut up, 2-3 lbs. each, 10 pkgs. $5.90

TOMATOES, CUCUMBERS, EATing, pickling; 1288 Santa Rosa. 479-3951. No Sunday.

RASPBERRIES, PICK YOUR own. 386-6219.

100 MISCELLANEOUS FOR SALE

GARAGE SALE
47 MADDOCK AVE.
Rumpus room furniture and drapes; sewing machine; radio; miscellaneous garden and carpenter tools. Ph. 383-7085.

100 MISCELLANEOUS FOR SALE

WILKINSON SWORD
Garden Shears

Long handle, flat cut, Reg. $21.95 SALE $16.50
Long handle, vertical cut, Reg. $16.95 SALE $13.95

McCulloch — Lombard CHAIN SAWS

REPAIRS — PARTS SHARPENING for most ENGINES and OUTDOOR EQUIPMENT

12 RECONDITIONED rotaries, from $39.50
2 RECONDITIONED garden tiller, from $79.50
10 RECONDITIONED reels, from $39.50
1-year-old JARI sickle mower $235.00
1 REBUILT TORO 25" RIDER $295.00

COLEMAN

Lanterns, Camp Stoves, PARTS and SERVICE

New Mowers
Toro, Davis, Sunbeam, Lawnboy, Merry tillers.

VICTORIA LAWNMOWER HOSPITAL
834 Johnson 386-8338

HOURS: 8 to 5:30
MON. THROUGH SAT.

USED T.V.'S, HI-FI'S, FROM $39. Used radios from $7.50. Rabbit ears, $1.49.

SALES—SERVICE—RENTALS
KENTS LTD.
742 FORT 383-3513, 383-7104

RUGS LOOK "NEW." IT'S SO easy with RUG-MATE stain removing rug shampoo. Rent electric shampooer for $1.00, plus materials. Clark and Pattison, 760 Bay St. See our ad under Painters for other supplies.

RECONDITIONED UNDERWOOD TYPEWRITERS
Reg. $149.95. Now $109
PACIFIC BUSINESS EQUIPMENT LTD.
388-5711

LO-COST LAWN MOWER repairs, tune-up, reels and rotaries, $8.50. Free pick-up and delivery. Reconditioned mowers for sale. 31 Regina Avenue, 384-9079. Open Sundays.

BRIGGS STRATTON PARTS
Small Motor Repairs
Open Saturdays
MAYHEW and STRUTT LTD.
2300 Douglas St.
Phone 386-7704

JOHN DEERE DEMONSTRATOR clearance. Buy at dealer cost. 1 21" rotary mower, 1 chain saw; 1 5-h.p. tiller; 1 8-h.p. tractor. VICTORIA JEEP, Hillside at Rock Bay.

6-MAN RUBBER BOAT, OARS and pump, $85; 9'x15' tent, $85; 120 bass Camillo Maestro accordion, 18 change switches plus mute, $495; 42" oil hot water baseboard heating, $25; highland dance kilt, jacket, socks and shoes, $25. 477-1012.

HOURIGAN'S CARPETS AND LINO'S LTD.
715 Pandora 386-2401
Do it yourself. Armstrong shag carpet tile, reg. $8.95. NOW $5.95 per 6 sq. ft. package.

L-SHAPED WINDOW-SEAT bookcase, 11x11; Eico FM radio, Connoisure turntable; chairs; mirrors; miscellaneous household furnishings. 592-6245.

A.B.C. ELECTRIC — 382-7221
New and rebuilt appliances, vacuum cleaners, polishers, etc. One-year warranty. Good selection. Reasonable prices. 821 Fort.

MOVING — MUST SELL
French Provincial dining room suite, almost new; bedroom suite; washer and dryer; pool table; kitchen set. 477-3849.

OXY-ACETYLENE WELDING cutting outfit, "La Handi-Crafter" with cart and miscellaneous accessories, near new, $95. 385-9090.

USED CHESTERFIELDS FROM $39.50. Used washers from $59.50. Macdonald Furniture Mart, Pandora and Broad. 383-1171.

MILLS PAINT SALES LTD.
Vinyl Wallpaper, Reg. $4.15, sale, $2.49 per roll.
3172 Douglas 383-8412

MODERN, DOMINION SAFE, 4 hour fireproof. Morgan and Tucker. Yales and Quadra. 383-9541.

RENT WASHER-DRYER OR automatic washer and dryer at BUTLER BROTHERS, 1720 Douglas, 383-6911.

2 BOYS' BIKES, 1 MUSTANG 3-speed, excellent condition, $45. One 20" frame, regular, $30. Push mower, $10. 592-1379.

LARGE G-E FRIDGE, EXCELlent condition, $85; washer, $25; wheelbarrow, $5; chairs; 3' round mirror, $10. 382-0075.

18" REEL MASTER POWER mower; 308 Norma Magnum; Phillips stereo. All in excellent condition. 479-7631 after 6 p.m.

SINGLE BOX SPRING AND mattress 6'6" long $30; sports car luggage rack, chrome, adjustable size, $15. 385-3529.

FULL SIZED BUNK BEDS, $75; portable electric clothes dryer, $25; new electric manicure set, $10. 384-7468.

OLDER TYPE CHESTERFIELD suite, carpet, old picture, iron pot, porcelain bowl, old Indian mat, other items. 383-3371.

WALL TENT, 10X12, $50. FOLDing metal ironing board, $5. 385-3593

ALF BECKER AND SONS
See our orbit air mower. It cuts, mulches and cleans in one pass.
2981 Tillicim 384-6414

EQUALIZER HITCH; FENDER mirrors; 3 and 5-gallon crocks; number 7 pressure cooker. 385-8887.

PATIO, LIVING ROOM FURNIture, bedroom suites, TV, table, 6 chairs, miscellaneous, etc. 386-9961.

CARPETS AND LINO, ROLLS OR remnants. Various sizes and qualities. 382-3531 anytime.

30" BATHROOM VANITY cabinet, $65. 42", $90. Phone 598-1892.

NUMEROUS ITEMS OF BABY furniture and Viking lawnmower. 382-9062.

BILLIARD TABLE 6'X12, REGULation Brunswick slate bed. Offers. 656-4221.

DOUBLE BED, CHESTERFIELD, small tables, electric stove, and other household articles. 384-6661.

BRAND NEW MOFFAT REfrigerator, 12.6 cu. ft., $225 or nearest. 384-5145.

12' RESTAURANT CANOPY, Swedish ball light fixtures, 10", vacuum cleaner. 383-5148.

HUDSON'S TAPE CENTRE
Tape Recorder Accessories
1543 Fort at Pandora 382-0923

CHAIN LINK FENCING, FREE estimates D.D.P. Enterprises. 385-1512

HUB FURNITURE
Buy and sell good used furniture.
715 Johnson 384-6425

EASY IRONER, $35
592-9744

SLEEPING BAGS AND CANVAS pup tent, 385-4373 after 6 p.m.

ROTARY POWER MOWER, $29. 2640 Cadboro Bay Road.

PALM SPRINGS HEALTH SPA 2-year membership, $200. 384-3641.

100 MISCELLANEOUS FOR SALE

UNDER THE YELLOW SIGN
PRE-OWNED SELECTION

Unique German tables, three-dimensional deep carved tops and glass covers.
Coffee table, 2 step tables and tea wagon. EACH. $59.95
5-pce. dinettes. FROM $29.95
4-dr. chests. FROM $29.95
Single dresser and mirror $39.95
Solid birch double dresser and mirror $89.95
2-pce. chester ste. Nylon freize $79.95
Daveno, Maple arms $39.95
3-pce. sectional suite $59.95
Selection of odd buffets. FROM $29.95
Occasional tables. FROM $9.95
Cogswell rocker $29.95
Swivel chair $49.95
Pie-crust round end table, Mahogany $29.95

NEW SELECTION

Just arrived, 9x12 nylon carpets with heavy rubber backs. Three price groups.
Atlanta—5 colors $84.
Sparta—7 colors $69.95
Sonata—7 colors $115.00

Armless convertos.
Naughahide covers $86.95

2-pce. Daveno Suite. Naughahide $159.95
2-pce. Daveno Suite. De luxe, Spanish style $329.95

2-pce. chester suites. FROM $159.95

Walnut bookcases. FROM $19.95

Teak coffee table and 2 end tables. Combination $99.95

Grange mattress and boxspring. 39" $59.95
54" $74.95

Sealy mattress and boxspring. 312 coils. 39" and 54" $89.95

Sealy mattress and boxspring 405 coils. 39" and 54". $99.95

100 MISCELLANEOUS FOR SALE

CARPET TREND

CARPET CLEARANCE!

Once-in-a-lifetime prices, lower than normal wholesale.

EXAMPLES!!

Propylon hard twist. One color only, sq. yd. $7.55
Kraus added touch (40 oz. Fortrel ply yarn). Shag — plush. One color only, sq. yd. $8.49
Tight gauge commercial nylon — Hardings. One color only, sq. yd. $4.45
2-tone nylon shag, sq. yd. $5.85
Roll ends in various qualities, sq. yd. from $2.95

Free estimates and in home decorator service! (Call 386-7501)

We also supply installation and underlay.

Easy terms available

CARPET TREND

Victoria West
Skinner and Langford St.
386-7501

ACT NOW
WHILE THEY LAST

Roy refrigerators, 17 cubic foot, frost clear, 146 lb. freezer, white only.

REG. $509.95
NOW $389
(with trade)

10-year compressor warranty, 1-year parts and service.

CONTINENTAL HOME SUPPLY LTD.
851 Johnson St., 386-2458

LOST YOUR KEYS?

BURGLAR PROOF your HOME or BUSINESS now! Have your lock combination changed. Locks, door chains, safes for sale

PRICE'S SAFE and KEY SHOP
847 FORT ST.
384-6221 384-0631

GOOD USED TRADES

—Range, very clean. A bargain at only $49.95
—19" Portable TV with stand $79.95
—McClary Auto. Washer, reconditioned $199.95

BETTER BUY HOME FURNISHINGS LTD.
704 View (Downstairs)
385-4345

MOVING—MUST SELL

GE fridge, left-hand door, $100; 30-inch electric range, $80; Kenmore automatic washer, $50; automatic dryer, $60; bed suite, near new mattress and box spring, $125; Beautyrest mattress and box spring, reg. size, $100; old wall telephone, $40; old dining room suite, large table, 6 chairs, sideboard, $295; chests of drawers, swivel rocker, odd chairs, near new love seat, 2 bookcases, 4-year baby crib, 3 Cont. units, 39-inch; 3-brush polisher; lawnmower, Beam scales; girl's bicycle; 1 large desk; 1 small desk; moose and deer horns; wooden drop-leaf table, 4 chairs; old china cabinet; tea wagon. $175; 100 assorted hardback books, 25c each. 1624 Monterey Ave., phone 598-3105.

HERE IS REAL VALUE IN AN Automatic Washer — Large 16-lb. capacity tub; recirculating lint-filter — pre-select wash temperature, rinse temperature, water level, wash speed and spin speed, all this and Easy Spiralator washing action too, for only $299. At BUTLER BROTHERS, 1720 Douglas, 383-6911.

ALUMINUM DOOR, ELECTRIC mowers, plumbing and garden tools, lumber, wash basin, fridge, electric stove, extension ladder. Bargains. 1446 Beach Drive.

McCLARY SPIN DRY APARTment size washer, like new. $125. 10-gallon fish tank, filter and pump, $14. Push mower $6. 383-3056.

FOR SALE: 9'X9' UMBRELLA-style tent, $25; child's swing, $12.50; sink - cabinet, 42" by Youngstown, $20. 386-8143 after 6 p.m.

THE ROCKHOUND SHOP
All rock-hobby items and genuine stone jewelry. 650 Tolmie. 388-5341. (Closed Mon., Open Fri. to 9 p.m.)

28' LADDER; 3-PIECE BATH: trail motorcycle; boat; motor; TV; radio; automatic washer; furniture; new crib; Electrolux. Much more! Saturday 10-4, 3777 Cedar Hill Rd.

LINE WELDER, LONG CABLES, 50' power cord, helmet, anvil, assorted iron, over $100 worth of rods. Complete $275. 656-4531.

LARGE MAGNET, 350-LB. LIFT and 1-ton winch; also 2 small hand generators; aluminum plate; 2 small motors. 477-8631.

MOVING TO EAST, 2 BEDrooms, living room, household items, TV, carpets, etc. 402-1537 Beicher, anytime.

SINGER FEATHERWEIGHT sewing machine, $69.50. Buttonhole attachment, $9.50. Both new condition. 479-1791.

SWIM MASK, FINS, MIXmaster, veg-o-matic, not used, all half price. 477-5836.

BEAUTIFUL WEDDING GOWN, satin and lace, size 11. Offers. 382-7944.

SACRIFICE
Close, dense, nylon broadloom, $1.45 square yard. 386-7501.

FRIDGE, STOVE, WASHER AND miscellaneous household articles. 592-1710.

GE FULLY AUTOMATIC DRYer, excellent condition. $90. 479-3325.

HARDTOP TENT TRAILER, sleeps 6, reasonable. Wringer washer, $35. 384-2528.

9X7 CARPET, ALMOST NEW, good underlay. 386-6679, after 4 p.m.

WRINGER WASHER, $50; AUTOmatic dryer, as is $50. Stove, $50. All good condition. 652-1434.

VICTORIA DINERS' TICKETS, now over $70 in dining value for $7. 382-1510.

RACQUET CLUB FAMILY membership. Best offer. 592-4158.

WASHER AND DRYER IN GOOD condition. 388-4795 days.

103 MISCELLANEOUS WANTED

WANTED — BUNK BEDS FOR cabin. Phone 479-3097.

5 GALLON GAS TANK FOR Mercury outboard. 598-2918.

OUTBOARD MOTOR, 5 H.P. OR larger, Reasonable. 478-5829.

103 MISCELLANEOUS WANTED

—WANTED—
Quality household furnishings, china, glass, etc. By the individual piece or housefull.

ALLADIN'S COTTAGE LTD.
1857 Island Highway 478-6042
10:00 a.m. to 5:30 p.m.
CLOSED MONDAYS

THE SALVATION ARMY urgently needs your re-useable clothing, furniture and household goods to assist those in need. Family Thrift Stores, Victoria, Sidney and Langford. For pickup call 386-3295.

SCRAP CARS, METALS
Car bodies — Reasonable charges. Complete U.S. Car—we pay $5.00. No. 1 Copper Wire 36c, car rads up to 26c. Batteries 75c each.
MORRIS GREENE INDSUTRIES
1832 Store St. 385-9703

KILSHAW'S AUCTIONEERS
Buy — Sell — Appraise
1115 Fort 384-6441

FAMILY TRADING LTD.
Cash for furniture, tools, appliances, guns, etc.
731 Goldstream 478-5431
Mon. - Fri. 9 a.m. - 6 p.m.
Sun. 1-5 p.m.

FOR MONEY IN A HURRY WE buy or loan money on tools, guns and musical instruments. Broad-Johnson Trading Centre, 617-619 Johnston Street (opposite Pet Shop). 383-9512.

ABEL TRADING CO.
422 JOHN ST.
No. 1 copper 32c. Brass 20c. Batteries 65c. Rads 23c. Beer bottles 25c doz. We buy and sell local wine bottles. 422 John St. 388-6541.

Cameras, projectors, darkroom supplies — anything photograp hic.
ELECTRIC EYE
1006 Broad St. 386-0333

LUNDS AUCTIONEERS
APPRAISE AND BUY FOR CASH
926 FORT 386-2308

SQUARE DEAL BUYS
Copper, Brass, Radiators, Bottles and Jars bought.
363-1221 1126 Hillside 383-1601

CASH FOR ITEMS OF YESTERyear, stained windows, chandeliers. Many other interesting items. 383-2090.

CHESTERFIELD SUITE (PREFerably large). Must be top quality "like new" condition. 386-1629 evenings, weekends.

WANTED: IRON AND CHROME wood range, antique and carriage clocks, leaded stained glass lamps. 642-3086.

DINING ROOM SUITE. ALSO large furniture items. Private. 382-4264 days.

HOUSEHOLD EFFECTS PURchased. Cash. Best prices in town. 9-5, 388-9744.

GOOD BOOKS ALWAYS BOUGHT
HAUNTED BOOKSHOP
845 Fort 382-1427

REFRIGERATORS AND freezers bought. 384-7813. All Te p.

WE BUY YOUR FURNITURE household goods, pictures, tools, etc. Best cash prices. 386-0462.

APPRENTICE GUITAR MAKER. Pays cash for old damaged guitar. 385-1926 at 6.

WANTED, GREENHOUSE 8X6, good condition, reasonable. 656-3491.

ELECTRONICS STUDENT needs old TVs. Will haul away free. 386-2851.

WILL PAY CASH FOR ELECtric powered cement mixer. 658-5235 days only.

WANTED WOOD AND COAL cook stove. 383-5638.

HARDTOP TENT TRAILER. 384-1032.

SET OF DRUM COVERS.
598-3020

WANTED: APARTMENT SIZE washer-spin dryer. 388-4195.

109 MISCELLANEOUS TO RENT

RENT TO OWN
New sewing Machine, $2.75 Weekly, $9 monthly.
SAWYER SEWING CENTRES
840 Fort St. 388-6228

WORKSHOP 24X36 FT. POWER, pit, $60 per month. 592-7551.

115 SWAPS

WILL TRADE MY BEAUTIFUL clear title Cabin Cruiser, value $10,500 on a small home that I can fix up. Please call my Agent, Ted Graves Bayshore Realty Ltd. 382-1911.

COMPLETE NEW OXYacetylene set value $325 for larger outboard motor or older tractor. 385-7337.

MODERN 2 BEDROOM HOME with basement in Fairfield for modern 3 bedroom home, no basement. 382-4968.

COMFORTABLE 32' FAMILY boat, sleeps 6, good condition. $12,500. Will exchange for acreage or deposit on apartment. 382-4197.

INTERIOR OR EXTERIOR painting or odd jobs done in exchange for good used furniture. 388-4972.

14 FT. PLYWOOD CABIN cruiser, ideal for fishing, very seaworthy, for tent trailer. 3921 Onyx Place off Garnet.

NEW 11' CAMPER WITH TOILET and pressured water. Would like to swap or trade for 22'-26' trailer with shower or bath. 478-5803.

'54 OLDSMOBILE WILL SWAP for furniture and other household goods or sell. 385-5219.

1969 DATSUN STATION WAGON swap for pickup. 478-6028.

117 ANTIQUES

KILSHAW'S
Buy Or Cus.
Appraise for all purposes.
115 Fort 384-64.

TOP CASH PRICES FOR OLD china, glass, silver, paintings, furniture, jewelry, B.C. Indian items, etc. BYGONES ANTIQUES, 1034 Fort. 383-8025.

DRIVING UP-ISLAND? VISIT the Corner Cupboard. Antiques, curios, and better quality furniture, bric-a-brac. 8 miles past Duncan, follow the signs for Crofton. We are just past the Crofton Pulp Mill.

UNUSUAL DECANTER SET cleverly concealed in a stack of old French metaphysical books, 1801-48, $60. 385-9090.

HAND-PAINTED BAVARIAN chocolate set, Rose pattern. $50. 385-9090.

BREAKWATER ANTIQUES, 152 Dallas Rd., open weekends and evenings. 383-1033.

BEAUTIFUL SMALL ANTIQUE spinning wheel. Fine condition, $125. 656-2486 after 5.

COLLECTION OF ARGELITTE totems, Indian baskets and other antiques. 385-1827.

2 EDWARDIAN CHAIRS, $35 each. 384-8236.

ONE STRING OF 42 HANDrubbed agates $50. 598-5427.

QUEEN ANNE PERIOD DESK, $225. 385-4373 after 6 p.m.

120 GARDEN SUPPLIES

Fertilizer

CHICKEN MANURE WITH mulch. Delivered or you pickup. Also bags. 478-4194.

FREE MANURE. OAKS POULTRY Farm 880 Downey. Sidney 656-2485.

Plowing, Rotovating and Cultivating

GORDON'S TRACTOR SERVICE cut, rake and bale hay, rotovate, cultivate, level, plow, disc, post holes, top soil, fill, manure. 652-2759.

COOPER'S TRACTOR SERVICE Gardens, yards tractor, rotovated, plowed, cultivated and levelled, Mowing. 382-9316.

JACK'S TRACTOR SERVICE Hay cut, raked and baled. Fire hazard lots cut. Rotovate. Level, etc. 479-1586.

CENTRAL SAANICH TRACTOR Rotovate, plow, cult., level, etc. Loader and haying. 652-3306.

C. STARK, ROTOVATING, BRUSH and grass cut, post holes, etc., loading and hauling. 479-3157.

DON'S TRACTOR SERVICE Rotovate, plow, cultivate, mow, loader and truck, blade. 477-3913.

120 GARDEN SUPPLIES

Top Soil, Rocks and Fill

REALLY GOOD TOP SOIL, CONTACT LAYPITZ NURSERIES, 384-6943

ORGANICALLY FERTILIZED sandy loam top soil. Delivered 4 yards, $16; or you pick up. Also bags. 478-4194.

FREE FILL, DELIVERY charge only. Topsoil, gravel supplies. Excavating. 479-5719, 479-1582.

NO. 1 TOP SOIL, CLEAN FILL, blasted rock. O.K. Trucking Co. Ltd., 386-3414.

NO. ONE TOP SOIL FOR SALE. 658-8481.

A-1 BLACK TOP SOIL, 10-YD. load, $33. 479-1932.

BEST SCREENED SOIL, WITH fertilizer, 7 yds., $28. 478-3322.

125 PETS AND SUPPLIES

REG'D. POODLES, MINIATURES and toys. Tattooed, wormed and vaccinated. Vet examined. $75 to $150. Male Shih Tzu pup, $150. Stud service, 7½ in. 3 lb. toy silver poodle. Miniatures in various colors. Also Champion sired boxer and imported Shih Tzu. ALL TOP QUALITY and PROVEN POMPANO KENNELS (REG'D.), R. R. No. 3, NANAIMO. 754-5848.

GIVE YOUR PET A PLEASANT holiday at Good Shepherd Foundation Pet Resort. Opening July 1st. Day and night supervision. This is different and designed for those who want only the best. Come and see. Pick up and delivery arranged. 743-5569.

OPEN AGAIN, FORMERLY Quandella Kennels, now "Q" Kennels, View Royal. Government approved for pussy cats and dogs: by day, week, month.
OPEN ANYTIME
21 Atkins 478-2397

TRADES — TERMS
Registered Samoyed puppies. Must go by July 20. $95 and up. Champion background. Offers. 479-6524.

REGISTERED GERMAN SHEPherd pups, black and tan, excellent temperament, outstanding pedigree. Shady Brook Kennels. 743-9447.

BUD'S PETS, 100-C, WEST Burnside, Tuesday to Friday 1-9; Saturday Sunday 11-5:30. New shipment of fish, budgies and canaries and small pups. 384-2313.

ADORABLE REGISTERED Lhasa Apso pups Champion sired, small, shaggy perfect pets. $150. Lha-Dobe Kennels (Reg'd), 478-1156.

WANTED TO PURCHASE — 1 Lhasa (Himalayan) Apso pup. Write: R. Henderson, 403 108th Street, Saskatoon, Saskatchewan.

HUNGARIAN VIZSLA PUPS, CKC registered shots, excellent point or retrievers. $100. 743-2741 Shawnigan Lake.

STUMP TAIL MONKEY, 2 FEET high, like small chimp. Asking reasonable price to good home. 386-8618.

OUTSTANDING LITTER BEAUtifully spotted registered Dalmatian pups, inoculated, ready next week. Select yours now. 656-2145.

BEAUTIFULLY MARKED Purebred liver and white English Springer pups. Parents proven hunters. Phone Sooke, 642-3137.

TROYLING TOY POODLES have for sale black and silver puppies. Dogs at stud — all colours. Phone 479-2097.

WANTED — MALE KEYSHOND dog for breeding purposes. Immediately. 383-9144, evenings.

PUPPIES, BORDER COLLIE cross, 6 weeks old, $5 each. 479-2473.

TOY POODLES, MALES, REGISTered, clipped, shots, weekends. 479-4071.

WANTED — DOG HOUSE SUITable for German Shepherd. 386-7987.

REGISTERED MALE CHIhuahua, approximately 5 pounds. 656-3450.

KLEAN KLEVER KITTENS, 5 months, black, white and gray. 652-1593.

REGISTERED ENGLISH cocker spaniel puppies, black, 11 weeks old. 386-1558.

GRADON KENNELS REG'D. C.K.C German Shepherd males. Falardeau, Phone 478-3896.

DOGS BOARDED, AL-AN KENnels. Registered, A. V. Andersen, Munn Rd., Phone 479-5510.

MINIATURE POODLE PUPS, 11 weeks, ginger color. Pet stock. 598-2845.

4 MONTH OLD POODLE puppies, registered and trained $50 each. 383-9796.

FOR SALE: BOXER PUPPIES, registered, 9 weeks old. $75 each. Phone collect Nanaimo 758-7732.

BEAUTIFUL MALTESE PUPS. Phone evenings 384-6702, daytime 383-8733.

KITTENS, FREE TO GOOD homes. 6080 Oldfield Road. 652-3191.

POODLE PUPPIES CROSS Pomeranian and terrier. $35 and $30. 478-4736.

WHITE MINIATURE MALE poodles 7 weeks old. $50. 383-8276 evenings and weekends.

MALE SAMOYED COLLIE, 1 year. Good country home preferred. 382-8971.

GERMAN SHORTHAIR pointers, $75. Good hunting stock. 383-6505.

SEALPOINT SIAMESE KITTENS breed for gentleness and affection. 477-4161.

RABBITS FOR SALE, DOES AND litters. Fryers or roasters. Rabbit manure. 592-6496.

BEAUTIFUL BLACK PART-Persian grown cat needs adult home. C.P.L., 598-5731.

BABY BUDGIES, $1.50. ALBINO, $5. 382-1744.

PUREBRED SIAMESE KITTENS, female, $15. 384-9624.

SCHIPPERKE PUPPIES, SMALL breed. 479-1100.

SIAMESE KITTENS — $15
652-2609

CAIRN TERRIERS OF MELITA. Raymond at Snelling. 479-2686.

REGISTERED POODLES, black, 478-2506, after 5.

IRISH SETTER CROSS PUPPIES for sale, $15. Phone 479-3467.

ADORABLE PUREBRED MALtese puppies. 383-0127.

PUG PUPPIES, ALSO 2 PEKINgese Pups. Cobble Hill. 743-2701.

HEATHERBELLE SCOTTISH Terrier puppies. Phone 479-2651.

SMALL CROSS BREED puppies, $10. 478-1325.

FREE WHITE RATS TO GOOD homes. Phone 477-5361.

YEAR-OLD SPAYED FEMALE, Sealpoint Siamese, $10. 384-1417.

127 CHICKS, POULTRY, HATCHING EGGS, SUPPLIES

SIDNEY DUCK FARM
R.R. No. 2 Sidney, B.C. 656-4412

128 LIVESTOCK, SUPPLIES, EVENTS

CLEAR SPAN PRE-FAB BUILDings, 30'-70' wide, any length you desire. From $1.95 per sq. ft. R. Wide Spann Structures Ltd., 13663 Fraser Hwy, Surrey.

VISIT OUR TACK SHOP FOR All your English and Western Equipment
BUCKERFIELD'S LTD.
506 Pandora Ave. 384-7181

HAY
Have 20 acres good hay. Want someone to cut and bale on share basis. 652-2110.

CARVED BLACK WESTERN saddle, 15", bridle, studded collar, $150. 656-2390.

R. LARIN, HORSESHOER. Before 11 a.m. 652-1665.

2 ACRES STANDING HAY. BEST offer. 479-5030 or 479-4232.

130 HEAVY EQUIPMENT AND MACHINERY

CASE 310
Diesel loader and winch, $3750
BUTLER BROTHERS
2070 Keating 652-1121

WANTED — HOLLAND OR Powell single row transplanter. 652-1534.

130 HEAVY EQUIPMENT and MACHINERY

CLEAR SPAN PRE-FAB BUILDings 30'-70' wide any length you desire. From $1.95 per sq. ft. R. Wide Spann Structures Ltd., 13663 Fraser Hwy., Surrey.

SPRING FOR D7 CAT FOR sale. 382-0493.

135 FARM IMPLEMENTS

MODEL 800 FORD TRACTOR with ½-yard front end loader. Spare rebuilt engine and parts, etc. $1600. Bay Concrete Block. 382-9436.

JOHN DEERE 920 DIESEL tractor, new $3600. Also, good stock of garden tillers and mowers. Victoria Jeep, Hillside at Rock Bay.

150 CARS FOR SALE

XXXXXXXXXXXXXXX
X X
X PETER POLLEN X
X FORD X
X X
XXXXXXXXXXXXXXX
XXXXXXXXXXXXX
XXXXXXXXXXX
XXXXXXXX
XXXXX
XXX
X

SEE OUR SELECTION OF QUALITY USED CARS

BUY WITH 7-DAY MONEY-BACK GUARANTEE

1970 MUSTANG convertible V-8, 3-speed transmission, power steering, power brakes, radio.
ONLY $2995

1969 FIAT 124 convertible, high performance.
ONLY $2295

1968 PONTIAC Parisienne 4-door hardtop, automatic, radio, power steering, power brakes, power windows.
ONLY $2295

1970 VOLKSWAGEN de luxe. Like new.
ONLY $1795

1968 MERCURY Monterey hardtop, automatic, radio, power steering, power brakes.
ONLY $2795

1969 FAIRLANE convertible, automatic transmission, radio, power steering.
ONLY $2995

1966 VOLKSWAGEN Fastback. Economy with comfort.
ONLY $1195

1965 OLDSMOBILE 88 4-door hardtop, automatic transmission, radio, power steering, power brakes.
ONLY $1395

1961 FAIRLANE station wagon, V-8, automatic transmission, radio.
ONLY $995

TRUCKS

1964 GMC ½-ton pickup.
ONLY $995

1968 INTERNATIONAL ½-ton pickup with canopy. V-8, automatic transmission, radio.
ONLY $2395

1965 GMC ½-ton pickup. Big six, 4-speed.
ONLY $1195

1967 FORD ¾-ton, six cylinder, 4-speed.
ONLY $1895

PETER POLLEN FORD
1060 Yates St. — 384-1144

BRIAN HOLLEY MOTORS VOLVO——FIAT

with worthwhile savings on Import Cars Too!

Example:
1969 VOLKSWAGEN automatic deluxe 1500, custom radio, w-walls, gas heater. Gleaming dark blue with white leatherette interior. Mileage 26,212.
Average Dealer Price $1895
OUR PRICE $1588
YOU SAVE $ 307

TRADES WELCOME

Use our low interest rate. Credit with payment, Protector plan now available.

BRIAN HOLLEY MOTORS
3319 Douglas at Cloverdale
Phone 384-1161

TEST DRIVE
The all new 1971
PEUGEOT
304-504
at
Bavarian Auto Ltd.
1750 Government
386-1515

ESTATE SALE
1969 4 door Chrysler Newport, power steering, power brakes, radio, automatic, excellent condition. $2800. 598-2321, evenings, 7:30-9:30.

1969 DODGE SUPER BEE, 383 magnum 4 barrel 4 speed Hurst, new wide tires, radio, yellow with black interior Bargain $2,150 or trade. 382-8670.

1967 BUICK SKYLARK HARDtop convertible 2-door, automatic, power steering and brakes, extra winter tires. Excellent condition. One owner. $2200. 382-8935.

'69 Z28 CAMARO VINYL ROOF, 411 gears, positraction, Hurst 4-speed, low mileage, best offer. Trades considered. 592-7766.

'66 CHEV IMPALA SUPER Sport, only 47,000 miles, 327, 4 speed and many extras. New condition. Best offer. 383-6036.

150 CARS FOR SALE

XXXXXXXXXXXXXXX
XXXXXXXXXXXXXXX
XXXXXXXXXXXXXXX
XXX
XXX
XXX CORNELL
XXX "CHEVROLET
XXX COUNTRY"
XXX
XXX
XXXXXXXXXXXXXXX
XXXXXXXXXXXXXXX
XXXXXXXXXXXXXXX

"PUTTING YOU FIRST KEEPS US FIRST"

ISLAND'S LARGEST SELECTION OF O.K. USED CARS !!!

STATION WAGONS!!

1969 DODGE Coronet wagon, V-8, automatic transmission, power steering and brakes, radio, factory air conditioned.
ONLY $3195

1969 FORD station wagon, V-8, automatic transmission, power steering and brakes, radio.
ONLY $2995

1969 ACADIAN Beaumont wagon, V-8 motor.
ONLY $1995

1964 ACADIAN station wagon, 6 cylinder, automatic transmission, radio.
ONLY $995

1962 CHEVROLET station wagon, 6 cylinder, automatic transmission.
ONLY $595

FAMILY SEDANS

1969 CHRYSLER Newport, full luxury power, air conditioned.
ONLY $2995

1968 MERCURY Monterey sedan, V-8, automatic transmission, radio.
ONLY $1995

1968 CHEVROLET Bel Air sedan, 6 cylinder, automatic transmission, power steering and brakes, radio.
ONLY $1795

1967 ACADIAN sedan, 6 cylinder, radio.
ONLY $1495

1967 COMET sedan, V-8, automatic transmission, radio.
ONLY $1195

1966 FORD Custom sedan, V-8, radio.
ONLY $1095

1966 CHEVROLET sedan, V-8, automatic transmission, radio.
ONLY $1195

1966 RAMBLER 990 sedan, V-8, automatic transmission, power steering and brakes, radio.
ONLY $1095

1965 FORD sedan, 6 cylinder.
ONLY $895

1965 RAMBLER 550 sedan, 6 cylinder.
ONLY $995

1965 CADILLAC sedan. Full luxury power including windows and seats.
ONLY $2495

1964 CHEVROLET Impala sedan. V-8, automatic transmission, radio.
ONLY $995

1964 ACADIAN sedan, 6 cylinder.
ONLY $895

1962 RAMBLER sedan, V-8, automatic transmission, power steering and brakes, radio.
ONLY $495

CORNELL
"CHEVROLET
COUNTRY"
3050 DOUGLAS STREET
(Opp. Mayfair)
385-5777 — 'til 9 p.m.

150 CARS FOR SALE

XXXXXXXXXXXXXXX
XXXXXXXXXXXXXXX
XXXXXXXXXXXXXXX
XXX
XXX
XXX CORNELL
XXX "CHEVROLET
XXX COUNTRY"
XXX
XXX
XXXXXXXXXXXXXXX
XXXXXXXXXXXXXXX
XXXXXXXXXXXXXXX

"PUTTING YOU FIRST KEEPS US FIRST"

ISLAND'S LARGEST SELECTION OF O.K. USED CARS !!!

HARDTOPS!!

1970 MALIBU 2-door hardtop, SS-454 V-8, 4-speed, radio. Cost new $5300.
ONLY $3995

1969 BUICK Wildcat 4-door hardtop, full luxury power, including seats and window.
ONLY $3795

1969 OLDSMOBILE Royale 2-door hardtop, full power, bucket seats, console, vinyl roof. Cost new $6400.
ONLY $3995

1969 FORD Fairlane 2-door hardtop, 428, V-8 motor, 4-speed.
ONLY $2895

1969 DODGE Coronet 2-door hardtop, V-8, automatic transmission, power brakes, radio.
ONLY $2695

1967 MUSTANG G.T., V-8, automatic transmission, power steering and brakes, radio.
ONLY $1995

1967 PLYMOUTH VIP 2-door hardtop, V-8, automatic transmission, power steering and brakes, radio, vinyl roof.
ONLY $1995

1967 CAMARO, V-8, radio.
ONLY $1995

1968 CHEVROLET Impala 2-door hardtop, V-8, automatic transmission, power steering and brakes, radio.
ONLY $2295

1966 RAMBLER 990 2-door hardtop, V-8, automatic transmission, power steering and brakes, radio, bucket seats, console shift.
ONLY $1495

1965 MALIBU SS, V-8, automatic transmission, power steering and brakes, radio.
ONLY $1495

1964 PONTIAC 2-door hardtop, V-8, automatic transmission, power steering and brakes: radio.
ONLY $1095

IMPORTS!!

1969 EPIC SL sedan, 4-speed.
ONLY $1495

1968 CORTINA GT 2-door, 4-speed, radio.
ONLY $1795

1969 VAUXHALL Viva 2-door.
ONLY $1195

1967 CORTINA sedan.
ONLY $1195

1968 VOLKSWAGN de luxe, radio.
ONLY $1695

1957 VAUXHALL sedan.
ONLY $195

1967 VOLVO 544. A rare one.
ONLY $995

CORNELL
"CHEVROLET
COUNTRY"
3050 DOUGLAS STREET
(Opp. Mayfair)
385-5777 — 'til 9 p.m.

150 CARS FOR SALE

XXXXXXXXXXXXXXX
XXXXXXXXXXXXXXX
XXXXXXXXXXXXXXX
XXX
XXX
XXX CORNELL
XXX "CHEVROLET
XXX COUNTRY"
XXX
XXX
XXXXXXXXXXXXXXX
XXXXXXXXXXXXXXX
XXXXXXXXXXXXXXX

"PUTTING YOU FIRST KEEPS US FIRST"

ISLAND'S LARGEST SELECTION OF O.K. USED CARS !!!

CONVERTIBLES!!

1968 OLDSMOBILE Cutlass convertible, V-8, automatic transmission, power steering, brakes.
ONLY $2495

1966 CHEVROLET Impala SS convertible. V-8, automatic transmission, power steering, brakes, windows.
ONLY $1695

1965 PONTIAC convertible, V-8, automatic transmission, power steering, radio.
ONLY $1195

1965 FALCON convertible, V-8, automatic transmission, power steering, radio.
ONLY $1195

CORNELL
"CHEVROLET
COUNTRY"
3050 DOUGLAS STREET
(Opp. Mayfair)
385-5777 — 'til 9 p.m.

— HORWOOD MAZDA —

1970 MAZDA 1500 sedan Radio, reclining seats, low mileage.
ONLY $1995

1964 CHEVY II sedan automatic transmission. Only 44,000 1 owner miles.
ONLY $1095

1963 MORRIS 1100 sedan. Dark green.
ONLY $695

1963 BUICK convertible all power equipped.
ONLY $395

1966 PONTIAC Strat. Chief. Automatic, 6 cylinder.
REG. $1395
SALE $1195

1969 PLYMOUTH Fury, V-8 automatic, power steering and brakes, radio, cherry red with black interior.
ONLY $2395

1968 DATSUN 510 sedan, new tires.
ONLY $1395

1970 VOLKSWAGEN 1600 station wagon, automatic, reclining seats. Only 8,000 miles.
ONLY $2895

1965 VOLKSWAGEN 1500 station wagon, radio.
ONLY $1195

1969 DATSUN 1600 station wagon. Yellow with black interior.
ONLY $2195

HORWOOD for MAZDA

385-1451
Johnson and Blanshard

SELLING 50 GOOD USED UNITS

69 PONTIAC 2-dr. HT	$2695
69 FORD 4-dr. HT	$2595
69 PLYMOUTH 4-dr.	$2495
69 CHEV 4-dr.	$2395
69 RAMBLER Ambassador	$1750
68 RAMBLER American	$1095
65 RAMBLER Classic	$795
60 RAMBLER wgn.	$295
59 RAMBLER custom	$245
65 SUNBEAM 2-dr.	$595
64 ALPINE HT	$795
66 TRIUMPH convert.	$595
65 FAIRLANE Sp. HT	$1195
64 PONTIAC Sp. HT	$895

SPECIALS

64 CHEV 4-dr.	$450
64 METEOR 4-dr.	$200
60 CHEV 4-dr.	$175
63 COMET 4-dr.	$50
57 FORD, good motor	$50

Also good selection of late model trucks and vans and many more cars at LOW, LOW prices.

GEM MOTORS
480 Esquimalt Rd. 385-4311

TEST DRIVE
The all new 1971
PEUGEOT
304-504
at
Bavarian Auto Ltd.
1750 Government
386-1515

1969 FIAT 124 SPIDER. EXTRAS. $2395. 382-8765.

150 CARS FOR SALE

DOUGLAS VOLKSWAGEN

YOUR LARGEST VOLKSWAGEN DEALER ON THE ISLAND

SELECT PREMIUM IMPORTS PRICED TO CLEAR

1971 FIRENZA station wagon. Only 3,400 miles.
ONLY $2395

1970 TOYOTA Corona MK II hardtop, automatic, radio, 8,000 miles.
ONLY $2595

1970 DATSUN 1600 station wagon, 19,000 miles.
ONLY $2295

1970 MAZDA 1500 sedan. 19,000 miles, radio.
ONLY $1995

1969 AUSTIN American. 20,000 miles.
ONLY $1595

1969 EPIC 2-door, low miles.
ONLY $1095

1968 VAUXHALL Victor station wagon, 30,000 miles, radio.
ONLY $1695

1968 DATSUN 1600 sedan, 4-speed transmission.
ONLY $1495

ABOVE UNITS ALL ONE-OWNER

PREMIUM VWs ALL MODELS

1970 VOLKSWAGEN 411 sedan, radio, 18,000 miles.
ONLY $2995

1970 VW KARMANN GHIA Cpe., radio, 5,700 miles.
ONLY $2695

1970 VW 1600 de luxe Beetle, radio.
ONLY $1995

1969 VW de luxe Beetle convertible, radio.
ONLY $2295

1969 VW De luxe Beetle, sunroof, radio.
ONLY $1795

1969 VW Fastback, radio.
ONLY $1995

1969 VW De luxe Beetle, G.T. model.
ONLY $1795

1969 VW semi-camper, radio.
ONLY $2695

1968 VW Squareback station wagon.
ONLY $1995

1968 VW Fastback, radio.
ONLY $1795

1968 VW Custom Beetle, radio.
ONLY $1495

1968 VW panel.
ONLY $2395

Plus 35 More Used VWs All Models from 1956 to 1970

3329 DOUGLAS ST.
388-5466
Open 9 'til 9

TEST DRIVE
The all new 1971
PEUGEOT
304-504
at
Bavarian Auto Ltd.
1750 Government
386-1515

1961 AUSTIN A55 WAGON. Excellent condition, one owner, 48,890 miles, headrests, towing-hitch, snow tires, $475. 477-3419.

MUST SELL '58 FORD CONvertible, mags, Hurst, beautiful shape. Highest offer takes. 479-1707 or 592-3144.

1948 PONTIAC 2-DOOR COUPE, immaculate condition, new tires and exhaust system. Must be seen, $500 firm or exchange. 382-2915.

1967 CHEV IMPALA V-8 2-DOOR H.T., equipped, deep green. Excellent condition. Asking $1,700. 388-7966.

1 OWNER, 1966 OLDS 88 4-DOOR sedan. Fully power equipped, very clean, excellent condition. $1625. 592-9138.

'67 CORONET 500, BUCKET seats, new tires, excellent shape. 383-9441.

CADILLAC AMBULANCE 1952. IDEAL CAMPER $200.
598-5027.

150 CARS FOR SALE

N
N N
N N
N N
N NATIONAL N
N N
N CHRYSLER N
N N
N DODGE N
N N
N N
N N
N N
N

BOTH SIDES OF THE 800 BLOCK YATES ST.

384-8174

Open 'Til 9 P.M.

"COLT"

Built in Japan by Mitsubishi for DODGE

—First in performance
—First in styling
—First in quality

2-door Coupe $2187

3 other models to choose from

DEPENDABLE USED CARS

1965 BARRACUDA Fast Back. Bucket seats, 4-speed, power steering, Big Slant 6 motor, radio.
ONLY $1295

1960 METEOR 4-door sedan, V-8, automatic, radio.
ONLY $295
$10 Down
20 Payments of $19

1965 PLYMOUTH 4-door sedan, V-8, automatic, radio.
ONLY $895
$26 Down
30 Payments of $40

1967 COMET Capri sedan, 289 V-8, automatic, custom radio, one owner.
ONLY $1595
$41 Down
36 Payments of $66

1965 VOLKSWAGEN Beetle de luxe, custom radio.
ONLY $995
$55 Down
30 Payments of $42

1964 CHEVROLET Impala 4-door hardtop, 327 V-8, automatic, radio.
ONLY $795
$45 Down
30 Payments of $35

1968 CORONET 500 2-door hardtop. Bucket seats, automatic, vinyl roof, power steering, radio.
ONLY $2295
$67 Down
42 Payments of $86

1968 DODGE Polara 500 2-door, 318, V-8 automatic, power steering and brakes, custom radio.
ONLY $2195
$85 Down
48 Payments of $76

Payments include 5% sales tax, registration and transfer fees, on approved credit.

TOP ALLOWANCE FOR YOUR TRADE!

NATIONAL CHRYSLER DODGE
819 Yates St.
384-8174

BIG SAVINGS
VICTORIA AUTO BROKERS
1805 Blanshard 386-7707—08

'71 Pinto, 4-speed, 8,000 miles, as new. New price $2258. Our price $1858

'70 Chevelle Malibu SS, 396 turbo-hydro, tape, mags, headers, 10,000 miles. New price $6000. Our price $3800

'69 Rambler Rebel, 2-door hardtop, 390, 4-speed, gears, headers, mags, ram air. New price $5200. Our price $2200

'65 Volks De Luxe, gas heater, radio, new tires. Our price $795

'63 Corvair Monza coupe, 4-speed, buckets. Our price $395

'63 Chevy II 4-door, 6, standard, radio. Big Dealer's price $595. Our price $395

Also, transportation specials from $69 up. Many more to choose from.

P.S. Stupid Salesman on duty

65 CHEVY II, 4-DOOR STANDard six. Excellent mechanical condition. Good rubber, two spares. Offers to $550. 479-5886.

LEAVING COUNTRY, GOOD '66 Datsun, radio, $800 or offers. 477-5814.

1960 STUDEBAKER, LARGE 8, excellent condition, new rear end and brakes. 477-6724.

1965 METEOR, CONVERTIBLE, is very good shape, tested, good buy at $1100. 385-4893.

1970 OLDS CUTLASS SUPREME, bucket seats, console, complete with everything. 386-1846.

'54 CONSUL, 4-DOOR, licensed, good tires. Offers. 385-0727.

1971 CUSTOM VOLKSWAGEN, AM-FM radio. Offers. 383-9732 or 383-9372.

'56 CHEV WAGON, 301, 3-SPEED. Call Saturday. 386-8680.

150 CARS FOR SALE

SUBURBAN
N
O
R
T
H
ON DOUGLAS

"VICTORIA'S SMALL CAR HEADQUARTERS"

NEW! NEW! NEW! 1971

CORTINA GT Tudors! $2389

CAPRI Tudors! $2817

COMET Tudors! $2636

See your Suburban salesman for a demonstration ride today!

Les Starling
Lorne Heath
Murray Minckler
Clare Propp
Alex Ingram
Whit McGill
Art Bedford
Bruce Lockhart
Glen Lockhart
Del McLean
Larry Lewis
Tony Mattingsley

On-the-spot Financing with FMCC. Up to 48 months to pay. Sickness and Accident Insurance available on all contracts.

WIDE OPEN TIL 10 P.M.
3377 DOUGLAS ST.
386-6131

SPEEDWAY VOLKSWAGEN

'67 IMPALA conv. $1895
'69 CORONET $2495
'69 VALIANT V-8 $1995
'70 AUSTIN wagon $1095
'66 GALAXIE 4-door $1395
'68 BARRACUDA $2395
'68 FAIRLANE hardtop $2195
'64 VW Notchback $ 895
'64 VW Squareback $1095
'64 COMET V-8 $ 495
'65 TOYOTA $ 895
'64 VW Crew cab $1095
'65 VW van $1095

SPEEDWAY VOLKSWAGEN
FOR 18 YEARS
UNDER THE REVOLVING VOLKSWAGENS
BOTH SIDES OF YATES
385-2415

1966 CHEV IMPALA hardtop. Finished in a beautiful ermine white with matching red interior. Fully equipped with 327, V-8, automatic, power steering, power brakes and radio. Immaculate unit.

Price $ you offer

Remember at METRO all reasonable offers accepted.

METRO TOYOTA LTD.,
624 Finlayson,
386-3516

1964 HILLMAN Auto. This premium unit has only 21,000 miles. Full history supplied on request. Just traded. IMMACULATE.

Remember at METRO all reasonable offers accepted.

METRO TOYOTA LTD.,
624 Finlayson,
386-3516

'55 CHEV 2-DR. SEDAN. NEW paint, competition orange. Completely rebuilt 327 bored to 332, tri-power, 350 horse cam, hurst syncro-loc stick. Brand new cheater slicks and wide ovals on chromies. Racing: Suspension, steering wheel, gueges. Transistorized radio. Immaculate condition. $900 Phone 246-9047. Chemainus.

1967 CHEV IMPALA V-8 AUTOmatic, power brakes, power steering. Good mechanical condition. Extra tires. Government tested, $1495. Phone Mr. Burton, 477-4511 or 385-5756

MUST SELL MY BEAUTIFUL blue with beige interior, '71 OPEL DEMONSTRATOR. 5800 miles, age. "substantial price reduction." Call RON SCOTT, EMPRESS PONTIAC BUICK LTD., 382-7121.

1967 PONTIAC PARISIENNE 4-door sedan. Only 18,000 miles, V-8, automatic, power steering and brakes, radio. Original owner, $1995. 592-1880.

MERCEDES 230SL
1967 Coupe-Rdstr., two tops, low miles, like new, silver with red int. AM-FM, trade or terms. Phone Duncan, 746-4260.

1966 VOLKSWAGEN DE LUXE. Must sell. First $990 takes. Radio, tested. In good shape. No. 27-1345 Craigflower, 384-0643.

'69 LTD SQUIRE WAGON, options, $1,790. Mileage 30,000, 6-passenger. Immaculate. Private. $3,750. 477-2946 after 5 p.m.

'68 OLDS HARDTOP DELTA Custom, white leather interior, bucket seats. 455 cu. in. $2,500 firm. 479-5019.

1970 TOYOTA SPRINTER, NEW condition, warranty, 11,000 miles. $1,600. Wanted 11 ft. camper. 383-8215.

READY TO GO, LICENSED AND inspected, 1962 Galaxie 2-door, 200. No reasonable offer refused. 386-0546.

1962 ACADIAN CONVERTIBLE for sale. Must sell, owners going abroad. 383-8502.

A BARGAIN: '58 FORD STATION wagon, automatic, $35. 478-1125.

150 CARS FOR SALE

SAUNDERS & HITCHMAN!
FOR GOOD VALUE
IN PREMIUM USED CARS

1970 TOYOTA Corolla Sprinter, 1-owner, 8,000 miles, radio. Only $1895

1969 VOLKSWAGEN 1500, automatic drive, fuel injection, only 4,000 miles, new car condition. Only $2295

1969 BEAUMONT 4-door sedan, only 12,000 miles, automatic. Only $2595

1970 DATSUN 510 4-door sedan, 1-owner, automatic, only 4,000 miles. Only $2295

1963 VOLKSWAGEN Only $595

1964 VOLKSWAGEN Only $695

1966 ISUZU BELLETT, good condition $995

1966 CHEVELLE 4-door hardtop, automatic drive. Only $1295

1969 TOYOTA COROLLA, new car condition, automatic drive. Only $1495

1968 AUSTIN 850. Only $995

1965 AUSTIN 1100. Only $795

1969 TOYOTA CORONA. Only $1795

Many more great buys
Fresh Trade-ins
on New Toyotas

SAUNDERS & HITCHMAN
2040 Cadboro Bay Rd.
at Foul Bay Rd
592-2471

THREE POINT MOTORS

1970 VOLKSWAGEN stationwagon with automatic. Just like new, only 10,000 miles! $2,750

1969 DATSUN stationwagon. In beautiful condition! $1,995

1966 ROVER 2000 in top condition throughout! $1,750

1969 SUNBEAM Alpine GT. A very sporty unit! $1,695

1969 VAUXHALL Victor. A smart, well-maintained, low mileage unit. $1,695

1967 SIMCA. If you are looking for a good second car at a low price —see this! $795

THREE POINT MOTORS
Government at Hillside
385-6737

1966 MUSTANG convertible. Excellent condition throughout. Fully equipped with V-8 automatic. Power steering, radio and power top. Finished in a luxurious Tuxedo black with matching white bucket seats.

Price $ you offer

Remember at METRO all reasonable offers accepted.

METRO TOYOTA LTD.
624 Finlayson
386-3516

1967 DODGE R-T, SILVER gray, black interior, tinted windows, 440 cu. in. Magnum V-8 headers, power steering, brakes, radio, excellent condition. Best cash offer takes, phone 385-2112.

ONE-OWNER, 1959 OLDS, 2-door sedan. Mechanically A-1, body, motor and tires excellent, custom radio. Ideal for vacation trip. $375. Atlas Service Station, 383-8514.

RARE MINT 1957 CHEV 2-DOOR Bel-Air hardtop, 63,000 original miles, 2nd owner. Also 1955 Chev 2-door sedan, 283 standard. Phone 749-6947 after 5 weekdays.

ONE-OWNER, 46,000 ORIGINAL miles, 1965 comet Caliente, immaculate condition, all new tires, custom radio, $1050. Atlas Service Station. 383-8514.

1964 MERCURY MONTCLAIR. One owner, low mileage, black with red upholstery. Can be seen after 5 p.m. at 1220 Caledonia Ave.

1967 CHEV WAGON, 4-DOOR V-8 automatic. Top condition. Older trade considered. $1765 or offer. 478-7219.

STATION WAGON, 9 PASSENger, 1965 Pontiac, V-8, automatic, 1 owner, low mileage, excellent condition. 384-5080.

1967 COUGAR, BEIGE, 2-DOOR automatic, vinyl roof. Low mileage. Offers? Phone Terry Cramp at 383-2300 or 386-6168.

IDEAL LADY'S CAR
1966 Austin sedan exceptional in every regard. $900. Please phone owner, 592-4218.

LOVELY COMPACT CAR
1963 Rambler de luxe sedan in excellent original condition. $500. 592-3121.

MUST SELL 1966 PONTIAC Parisienne 2-door hardtop, V-8, automatic power steering and brakes. Excellent condition, would consider trade, 592-6820.

'59 CHEV STATION WAGON $100; '60 Chev station wagon $350. 592-6538, 1973 Townley Street.

'64 CHEVY II STATION WAGON, standard 6, working order. Offers. 478-1853.

'63 FORD FALCON RANCHERO, good condition, V-8, 4-speed, tach. $595. 384-3577.

1950 METEOR CUSTOM COUPE Excellent condition. 3813 Epsom Drive.

1965 RAMBLER SEDAN, AUTOmatic, power steering, perfect running order. $695. 382-0173.

'66 PLYMOUTH CONVERTIBLE, asking $1400. 385-4913, days, ask for Wayne.

'62 VOLKSWAGEN, MANY EXtras, offers. 658-8735. Must sell by weekend.

'58 VAUXHALL, CHEAP, offers. 383-0749.

'64 IMPALA CONVERTIBLE $950. 477-6307

150 CARS FOR SALE

PPPPPPPPPPPPP
PPPPPPPPPPPPP

PLIMLEY
SINCE 1893

ALL CARS carry 1-year WRITTEN WARRANTY

1970 JAVELIN $2795
1970 HORNET $2495
1969 PLYMOUTH Fury III $2695
1968 DODGE Monaco $2095
1968 DATSUN 2000 $2245
1966 VAUXHALL Viva $795
1964 VOLKSWAGEN $1200
1963 OLDSMOBILE $795
1963 CHEVROLET $600
1965 PONTIAC $995
1967 METEOR $1500
1962 GALAXIE $695
1966 AMBASSADOR $1295
1967 440 AMERICAN $1395
1968 REBEL $1695

All cars Government TESTED or GUARANTEED to PASS TEST

Instant Financing on Approved Credit

PLIMLEY

1010 Yates 382-9121

Open to 9 P.M.

PPPPPPPPPPPP
PPPPPPPPPPPP

XXXXXXXXXXXXXXXXX
X X
X BRITISH CAR X
X CENTRE X
X X
XXXXXXXXXXXXXXXXX
XXXXXXXXXXXXX
XXXXXXXXXX
XXXXXXXX
XXXXX
XXX
X

BUY WITH SEVEN-DAY MONEY-BACK GUARANTEE

1969 V.W. de luxe $1595
1966 CORTINA 2-dr. sedan $895
1969 AUSTIN 1100 automatic $1595
1969 CORTINA 1600 2-dr. $1595
1966 MORRIS 1100 sedan $895
1964 VIVA sedan $795
1970 MAZDA 1200 sedan $1595

—LOW COST—
—ON THE SPOT—
—FINANCING—

BRITISH CAR CENTRE
(Div. of Peter Pollen Ford)
Yates at Quadra 384-5555

1964 FORD GALAXIE 2-door hardtop. Finished in a beautiful coral with matching decor. V-8, automatic, radio. Power steering, power brakes. Like new inside and out.

METRO TOYOTA LTD.,
624 Finlayson,
386-3516

YATES STREET MOTORS
847 YATES STREET
385-5443 — 385-0031

68 CHEV. ½-ton. V-8 automatic, radio $1995
60 VOLVO 122 "S" $795
65 VALIANT sedan $595
62 CHEV. ½-ton, V-8, automatic transmission $495

'71 CHEV ¾ P.U.; '69 METEOR "500" sedan; '68 IHC pickup; 2, '68 CHEV ½'s; '67 CANSO V-8; '65 CHEV. 1 ton panel; '63 BUICK HT; '63 HILLMAN; '51 CHEV. 1-ton.

LES BLOW'S
(BRITISH MOTORS)
2940 DOUGLAS STREET
PHONE 384-7843

1966 VOLKSWAGEN DE LUXE, radio. In good condition. $1050. Will take old VW pickup as part payment. 384-0643.

'68 BEAUMONT CUSTOM V-8, automatic. Radio, excellent condition. $2,100 or nearest offer. 383-2280.

GOING TO EUROPE, SELLING 1963 Chevy Nova 2 door, in good condition, $450, 385-6529 after 5 p.m.

1965 SUNBEAM IMP. PERFECT condition. New 4-speed transmission, clutch, tires. $600 cash. 386-7647.

'62 METEOR, STANDARD 6, rebuilt motor, new tires. Needs brake job. Good condition. 386-1751 after 5 p.m.

1967 DATSUN 1600, SPORT, REbuilt engine, new top. $875. 746-7790.

CONVERTIBLE '64 OLDS STARfire, all power, immaculate condition. 385-1641.

'62 CHRYSLER TOP CONDITION, trade or sell, 382-0989.

1966 PONTIAC PARISIENNE convertible, excellent condition. 656-2614.

150 CARS FOR SALE

—McCALLUM MOTORS
—DATSUN — VOLVO—

1970 TOYOTA Sprinter. This car has radio, tachometer and low, low miles. Take advantage of 30 miles per gallon plus.
ONLY $1795

1967 MERCURY Montclair 2 door hardtop. In mint condition. This unit has power brakes, steering and automatic and radio. Has to be seen.
Only $1795

1967 MERCURY Cougar 18,000 original miles. V-8 with all power options. This low, low hardtop is gleaming gold with black top.
ONLY $2395

1969 PONTIAC 2 plus 2. A loaded beauty with 22,000 miles Replacement cost over $4800. Balance of power train warranty. Check the price at
ONLY $2850

1965 FORD Galaxie "500" hardtop. This car is in spotless condition. Power steering, brakes and automatic complement the red exterior.
ONLY $1195

1963 CHEVROLET 2-door hardtop. Top of the line Impala and goodies and automatic too.
ONLY $895

1965 VALIANT convertible. Summer is come and gone so buy this one now at winter prices.
ONLY $1095

OVER 40 MORE CLEAN TRADES TO CHOOSE FROM

McCALLUM MOTORS
—DATSUN — VOLVO—
It Pays to
"TAKE a LOOK"
at YATES and COOK
386-6168

RM RM RM RM RM RM

EXCLUSIVE!
AMERICAN MOTORS DEALER
GREMLIN — MATADOR
HORNET
AMBASSADOR — JAVELIN

REG MIDGLEY MOTORS

SELECT USED CARS:

Brand New GREMLIN $2298

1962 FORD Hardtop, 6 Cyl. Automatic, Radio, etc. $677
1964 FORD Hardtop, V-8, Automatic, Radio, Power Steering and Brakes $877
1969 A C ADIAN Beaumont Hardtop 350 V-8, Console Automatic, Power Steering and Brakes, Radio, etc. $2877
1969 JAVELIN Hardtop, like new! 343 V-8, Automatic, Power Steering, Power Brakes, Radio, etc. $2877
1971 COLT Hardtop, only 1200 miles, as new, Automatic Trans, etc. $2377

SELECT USED CARS!

REG MIDGLEY MOTORS LTD.
736 Cloverdale Ave.
385-8756

RM RM RM RM RM RM

1965 CHEV S.S. Hardtop. Fully equipped with V-8 automatic, power steering, power brakes, radio, bucket seats and console. Fully reconditioned and safety checked for your protection.

Price $ you offer

Remember at METRO no reasonable offer refused.

METRO TOYOTA LTD.
624 Finlayson
386-3516

BODYMAN'S SPECIAL. 1963 Mercury, good mechanically, fully powered. $250 or best offer. 722 Snowdrop Avenue.

1970 AUSTIN AMERICAN, LOW mileage, excellent condition, $1740. 598-4149

CONVERTIBLE '64 Pontiac. Top condition, all power. 658-8858.

1931 MODEL A, PLUS BODIES and parts. Asking $900. 478-5803.

1965 CONVERTIBLE FORD Galaxie 500. 390 engine, $1250. 386-9908.

150 CARS FOR SALE

EMPRESS
PONTIAC BUICK
GMC

GOODWILL USED CARS

1968 TORINO G.T. 2-DOOR HARDTOP, 390 V-8 AUTOMATIC TRANSMISSION, POWER STEERING, POWER BRAKES, RADIO, BUCKET SEATS WITH CONSOLE. RED WITH BLACK INTERIOR.
ONLY $2395

1970 METEOR 4-DOOR SEDAN, V-8, AUTOMATIC TRANSMISSION, POWER STEERING, RADIO, GOLD WITH MATCHING VINYL INTERIOR.
ONLY $2595

1967 AUSTIN 1100, 4-DOOR SEDAN, 4-CYLINDER AUTOMATIC TRANSMISSION, WINE IN COLOR.
ONLY $1295

1969 VAUXHALL VIVA 2-DOOR SEDAN, 4-SPEED WITH RADIO, WHITE WITH BLUE INTERIOR.
ONLY $1395

1970 CUDA 2-DOOR HARDTOP, 383 V-8 MOTOR, AUTOMATIC, POWER STEERING, POWER BRAKES, BUCKETS WITH CONSOLE. SUPER SPORT WHEELS WITH WHITE LETTERED TIRES. RED INSIDE AND OUT, LOW MILEAGE.
ONLY $3495

1967 METEOR S33 2-DOOR HARDTOP, V-8 AUTOMATIC, POWER STEERING, POWER BRAKES, POWER WINDOWS AND DOOR LOCKS, VINYL TOP, RADIO, BUCKET SEATS WITH CONSOLE, FINISH IN YELLOW WITH BLACK INTERIOR AND TOP, TRULY A LOVELY CAR.
ONLY $2195

1963 OLDSMOBILE F-85 JETFIRE 2-DOOR HARDTOP, V-8 AUTOMATIC, RADIO WITH REVERB, BUCKET SEATS WITH CONSOLE, WINE WITH WHITE INTERIOR, VERY RARE CAR.
ONLY $1295

at

EMPRESS
PONTIAC BUICK
GMC
382-7121
2867 DOUGLAS STREET
DRIVE IN OFF TOPAZ

1964 VALIANT V-200 hardtop. Fully equipped with automatic, power steering, radio and only 55,000 miles. Perfect hard to find second unit. Two to choose from.

Price $ you offer

Remember at METRO no reasonable offer refused.

METRO TOYOTA LTD.,
624 Finlayson
386-3516

MUST SELL MY 1970 MUSTANG Mach 1, 351 automatic, power steering, disc brakes, spoiler; or trade for truck and travel trailer. Value $3500. 478-6428.

CONVERTIBLE '66 CHEVELLE V-8 automatic, 1-owner, tested, $999. 656-3205.

1957 AUSTIN A-50, RADIO, tested, good transportation, $125. 479-3470.

1970 NEAR-NEW TOYOTA Corolla, very clean, radio. 477-5563.

ESTATE SALE. 1966 BUICK Electra. Offers. Montreal Trust. 386-2111.

'59 SIMCA, 42,000 MILES. Tested, February 1972, $150. 385-1617 after 6 p.m.

1970 340 DUSTER 4-SPEED. Small trade accepted. 384-3147 or 383-1315.

'65 BEAUMONT CONVERTIBLE. 283, automatic. Good shape. 598-2845.

VOLKSWAGEN '63, SUITABLE for Dune Buggy, mechanically O.K., $200. 388-6325.

'63 PONTIAC, AUTOMATIC, 57,000 original miles, excellent mechanical condition. 592-7504.

YOU PAY LESS AT ART'S CAR SALES

1964 VOLKSWAGEN BEETLE, excellent condition, good tires, $800. 478-6301.

'58 PONTIAC LAURENTIAN 4-door hardtop, stereo tape, 4 new tires, $500 or best offer. 479-5940.

'58 HILLMAN, GOOD RUNNING condition, $175 or best offer. 386-7609.

1969 SUPER BEE, 426 HEMI, 4-speed, 19,700 miles, $2,850. 385-2924.

1953 MERCURY PICKUP WITH 67 Mustang running gear and 390 high-performance motor. Perfect condition. Offers. Phone 743-2184.

'68 FORD CUSTOM 500, V8, power steering, factory tape deck. Immaculate. Offers. 478-1510.

1970 FORD MAVERICK - LOW mileage, 1 owner, what offers? 386-6288.

VOLKSWAGEN WINDOW, VAN, ideal for camper. 478-2837.

'65 VOLKSWAGEN, GOOD BUY. $800 or offers. 382-4615.

1966 2-DOOR VALIANT 6, ONE owner, $995 or offer. 1961 Carrick.

'62 CHRYSLER $225 OR offers. Phone 598-1284.

1962 LINCOLN CONTINENTAL, mint condition, $1,200. 478-2339.

1964 FORD ANGLIA WAGON, good condition, $450. 592-3446.

1968 FIREBIRD 400, EXCELlent condition. 477-4895.

1966 ROVER TC2000, TOP CONdition. $1895. 248-6830 Parksville.

150 CARS FOR SALE

ENSIGN
CHRYSLER PLYMOUTH
DOWNTOWN
Yates at Cook

BUY NOW
AT
SALE PRICES
WITH NO
DOWN PAYMENT

1963 PLYMOUTH 4-door station wagon, V-8 motor, automatic, power steering, radio.
Stock No. 70261
SALE PRICE $895
No down payment
$40 for 30 months

XXXXXXXXXXXXX

1965 PLYMOUTH Fury III sedan, V-8 motor, automatic, power steering, radio.
Stock No. 30152
SALE PRICE $750
No down payment
$34 for 30 months

XXXXXXXXXXXXX

1966 CHRYSLER Newport sedan, V-8 motor, automatic, power steering, power brakes, air conditioning.
Stock No. 7544
SALE PRICE $1795
No down payment
$60 for 36 months

XXXXXXXXXXXXX

1967 PLYMOUTH V.I.P. Top of the line 4-door hardtop, V-8 motor, automatic, power steering, power windows, radio, leather seats.
Stock No. 70292
SALE PRICE $1895
No down payment
$63 for 36 months

XXXXXXXXXXXXX

1968 DODGE Polara 4-door station wagon, V-8 motor, automatic, power steering.
Stock No. 82101
SALE PRICE $2395
No down payment
$84 for 36 months

XXXXXXXXXXXXX

1969 RAMBLER Ambassador D.P.L. 4-door station wagon, V-8 motor, automatic, power steering, power brakes, radio, roof rack, factory air.
Stock No. 8229
SALE PRICE $2995
No down payment
$105 for 36 months

XXXXXXXXXXXXX

1970 COUGAR 2-door hardtop, V-8 motor, automatic, power steering, radio.
Stock No. 8256
SALE PRICE $3495
No down payment
$123 for 36 months

XXXXXXXXXXXXX

1970 VALIANT sedan. Slant 6 motor, radio.
Stock No. 10411
SALE PRICE $2495
No down payment
$87 for 36 months

XXXXXXXXXXXXX

1971 VALIANT sedan. High performance, slant 6 motor, automatic, radio, vinyl seats, body side moldings.
Stock No. 8245
SALE PRICE $2995
No down payment
$105 for 36 months

XXXXXXXXXXXXX

ENSIGN
CHRYSLER - PLYMOUTH
DOWNTOWN
YATES AT COOK
OPEN WEEKDAYS
till 9 p.m.

150 CARS FOR SALE

ENSIGN
CHRYSLER PLYMOUTH
DOWNTOWN
Yates at Cook

BUY NOW
AT
SALE PRICES
WITH NO
DOWN PAYMENT

1967 FIAT 850 convertible, 4-speed.
Stock No. 90812
SALE PRICE $1195
No down payment
$42 for 36 months

XXXXXXXXXXXXXXXXX

1968 SUNBEAM Arrow 4-door station wagon.
Stock No. 82091
SALE PRICE $1295
No down payment
$46 for 36 months

XXXXXXXXXXXXXXXXX

1968 VOLKSWAGEN 1600 2-door Fastback. Radio.
Stock No. 8268
SALE PRICE $1595
No down payment
$55 for 36 months

XXXXXXXXXXXXXXXXX

1969 AUSTIN Mini 1000 Mark II.
Stock No. 8198
SALE PRICE $1295
No down payment
$46 for 36 months

XXXXXXXXXXXXXXXXX

1969 ENVOY Epic 4-door sedan.
Stock No. 8226
SALE PRICE $1395
No down payment
$49 for 36 months

XXXXXXXXXXXXXXXXX

1969 VAUXHALL De luxe 2-door station wagon.
Stock No. 90621
SALE PRICE $1395
No down payment
$49 for 36 months

XXXXXXXXXXXXXXXXX

1969 TOYOTA Corolla 2-door sedan.
Stock No. 8267
SALE PRICE $1495
No down payment
$52 for 36 months

XXXXXXXXXXXXXXXXX

1971 CORTINA 1600 G.T. 2-door sedan. Custom radio. 3,000 miles.
Stock No. 11161
SALE PRICE $2495
No down payment
$87 for 36 months

XXXXXXXXXXXXXXXXX

1970 SIMCA 1204 3-door runabout. 1 only, brand new.
SALE PRICE $1695
No down payment
$60 for 36 months

XXXXXXXXXXXXXXXXX

1971 PLYMOUTH Cricket sedan, bucket seats, 4-speed, radial tires, front power disc brakes.
SALE PRICE $2100
No down payment
$74 for 36 months

XXXXXXXXXXXXXXXXX

ENSIGN
CHRYSLER PLYMOUTH
DOWNTOWN
YATES AT COOK
OPEN
WEEKDAYS
till 9 p.m.

150 CARS FOR SALE

ENSIGN
CHRYSLER PLYMOUTH
DOWNTOWN
Yates at Cook

BUY NOW
AT
SALE PRICES
WITH NO
DOWN PAYMENT

1971 VALIANT Duster 2-door sport coupe. Slant 6 motor, automatic, rear window defogger, body side mouldings, vinyl seats.
Stock No. 1160
BRAND NEW
$3195
SALE PRICE

XXXXXXXXXXXXX

1971 VALIANT sedan, slant 6 motor, de luxe interior, rear window defogger, body side mouldings, whitewall tires, wheel covers.
Stock No. 1100
BRAND NEW
$3195
SALE PRICE

XXXXXXXXXXXXX

1971 VALIANT Scamp 2-door hardtop, slant 6 motor, body side mouldings, vinyl seats.
Stock No. 1047
BRAND NEW
$3195
SALE PRICE

XXXXXXXXXXXXX

1971 SATELLITE 2-door automatic, rear window defogger, body side mouldings, vinyl seats.
Stock No. 3055
BRAND NEW
$3595
SALE PRICE

XXXXXXXXXXXXX

1971 SATELLITE 4-door station wagon, 318 V-8 motor, automatic, power steering, power tailgate window, vinyl seats, body side mouldings, de luxe wheel covers.
BRAND NEW
$4195
SALE PRICE

XXXXXXXXXXXXX

1971 BARRACUDA 2-door hardtop, 318 V-8 motor, automatic, power steering, custom radio, de luxe interior, rear window defogger, body side mouldings, whitewall tires, de luxe wheel covers.
Stock No. 1084
BRAND NEW
$3995
SALE PRICE

XXXXXXXXXXXXX

ENSIGN
CHRYSLER - PLYMOUTH
DOWNTOWN
YATES AT COOK
OPEN WEEKDAYS
till 9 p.m.

WILLE MOTORS

SIDEWINDER D. Buggy $1995
MANX Dune Buggy $1495
69 PONTIAC 6, AT $1795
68 BELVEDERE 6, AT $1595
67 'CUDA V-8, AT $1595
67 FUTURA Sports Cpe. $1595
65 CHRYSLER "300" 2-dr. HT $1295
64 BEAUMONT 2-dr. HT $995
63 SQUIRE wgn. $695
62 COMET V-8, AT $495
62 AUSTIN, runs well $195
60 CORVAIR, Tested, AT $295

Backed by one of the ISLAND'S largest Service CENTRES
3240 Douglas 382-2313

ABSOLUTELY MUST SELL '62 Corvair coupe, 4-speed, radio, $395. '64 Le Sabre convertible, automatic, radio and all options, $1,095. Offers and trades considered. 385-6934.

1961 FALCON AUTOMATIC, bucket seats, console, excellent red interior. New brakes, new muffler, new front tires, new safety sticker. Good body. First $400. 386-2851

'63 CORVETTE STINGRAY Modified 327. New 4-speed, clutch, mags, Polyglas tires. Much more. Excellent condition throughout. May trade. 386-7264.

MUST SELL. MOVING TO CALgary. One owner. 1963 Chev. Biscayne 2-door, V-8, standard shift. Excellent condition. $600. 652-2984.

'66 CANSO 327-350 H.P. IMMACulate condition, must sell 479-3588 between 5:30 and 8 p.m.

'67 MUSTANG FASTBACK, 289, 4 speed, $1,900. Consider older car on trade. 382-3868, 382-5432.

MOVING, 1966 FALCON FUTURA Sports Coupe. Good condition. Offers. 383-8097.

1954 FORD SEDAN, TESTED till 1972, good tires, radio, $125. 479-2105.

1971 CORTINA, 4-SPEED, RADIO, show room condition, $1700. Phone Mill Bay. 743-9715.

1952 HILLMAN, FINE CONDItion. Reliable second car or student car, $150. 598-1907.

1958 AUSTIN, GOOD RUNNING order, $100. 598-3132, after 5 p.m.

150 CARS FOR SALE

1967 VOLKS. DE LUXE. Sunroof. Excellent condition with all equipment including radio.

Price $ you offer

Remember at METRO all reasonable offers accepted.

METRO TOYOTA LTD.,
624 Finlayson,
386-3516

'69 SUNBEAM ARROW, AUTOmatic transmission, wood panelled dash, high bucket seats, A-1 condition. Must sell. 383-1454, after 5.

1966 CHEV CAPRICE. 4-DOOR hardtop, automatic, power steering and brakes. 38,000 miles. $1595. 592-0651.

1970 4-DOOR HARDTOP TORINO, power steering, power brakes. 1970 Datsun truck and camper. 656-2855.

1968 TOYOTA CORONA 4-DOOR sedan, standard, excellent condition. $1500. Available end July. 656-4392.

1964 VOLKSWAGEN STATIONwagon, one owner, immaculate. Government inspected. $950. 477-3104.

'64 OLDSMOBILE LUXURY sedan hardtop. Well maintained and clean. $1050 or best offer. 642-3079.

1966 DODGE CORONET 4-DOOR wagon, power steering, 383, white walls, custom radio, roof racks. $1200. 478-6979.

1963 FORD GALAXIE 300, 2-door, 6 standard, radio, tested, excellent tires, bargain. $250. 382-8670.

1964 CHEV. BEL AIR BIG 6, standard, new tires. Offer. 384-4098.

THIS CAR MUST GO!
1967 Camaro RS. Vinyl roof, de luxe interior, tape deck. 642-5488.

RARE '58 CHEV. CONVERtible, mags, tested, good rubber, offers. 383-7385.

1965 FORD GALAXIE 500, 2-door hardtop. Closest offer to $1,100. 598-2827, 745-3550.

1961 CHEV 4-DOOR, 6 STANdard, new tires, tested, radio, good condition, $200. 382-8670.

1965 VAUXHALL VIVA. GOOD condition. Radio. $750. May accept small trade. 598-2214.

1962 CHEV BEL AIR AUTOmatic. Immaculate condition. $600. 3015 Donald Street.

MERCEDES BENZ
1960, 220 in excellent condition. Needs to be seen. $2195. 386-3662.

UNIVERSITY STUDENT MUST sell 1964 Rambler, excellent condition $700. 479-2044.

1969 FIREBIRD 350. IMMACUlate condition. Contact Hugh at 246-9327 Crofton.

1962 DE SOTO 4-DOOR, V-8, semi automatic, tested, drives excellent, $100. 382-8670.

1965 RAMBLER 2-DOOR SEDAN, drives excellent, as is, $200. 382-8670.

1967 THUNDERBIRD 2-DOOR Landau. Flawless. Asking $3195. Trades accepted. 384-1756.

VIVA VAUXHALL S.L. 1969 standard, 11,000 miles, good condition. 383-1037.

'54 DODGE, RUNNING ORDER, good tires, requires licence plates, $30. 479-3326.

'62 VAUXHALL VELOX 6, $400. Excellent condition. Tested. 384-8236.

1967 TRIUMPH SPORT 6 CONvertible, asking $995. 479-2035.

'65 FALCON FUTURA, 2-DOOR hardtop, 289 cu. in., $875. 386-1788.

CLEAN '62 PONTIAC. GOOD car. 479-6503.

1970 VOLKSWAGEN, 8,500 MILES, still under warranty. 382-2915.

'64 CORVAIR MONZA SPORTS coupe, tested. 382-9893.

1960 VOLKSWAGEN, $350 OR best offer. Phone 592-3029.

1962 TRIUMPH HERALD tested. $150. 656-3725.

'61 VOLVO, $450 OR BEST offer. Phone 384-9626, after 5.

'68 FIREBIRD, MANY EXTRAS, sacrifice. $1870. 656-2185.

1969 DATSUN 1000; 1968 BARRAcuda 340s. 388-7484.

'56 AUSTIN, RUNNING, TESTED, what offers? 592-7682.

'66 VOLKSWAGEN DELUXE, $1050 or best offer. 386-9090.

1955 CHEV V-8, MANUAL SHIFT. Tested. 385-8247.

1962 VOLVO 122S, GOOD RUNning condition. Best offer 382-9062.

1965 VOLKSWAGEN STATION wagon, 1500 T.S. 386-5855.

1964 RAMBLER AMERICAN $350 or offers. 1968 Suzuki 250. 477-5897.

'55 CHEV., EXCELLENT CONDItion, $350 or offers. 592-9136.

1960 FALCON 2-DOOR SEDAN. Tested. $200 386-7316.

1961 AUSTIN MINI, $250. 592-0458.

1969 MAZDA 1500, SELL OR trade. $1600. 478-2884.

151 FOREIGN IMPORT AND SPORTS CARS

1960 MORRIS OXFORD, one owner, tested till July '72, near-new summer and winter tires, radio. $375. 477-5205.

1961 JAGUAR 3.8 MARK II. Excellent condition throughout. $1500 cash or nearest offer. 598-5758 evenings.

DUNE BUGGY (SHOW CAR) Complete, blue, metal flake, motor and chassis type 3 Volkswagen. 477-1623, 4 p.m. to 7 p.m.

1969 CORVETTE CONVERTIBLE hardtop, tape deck, 300 h.p. Best offer over $4500. 478-6600.

'57 ZODIAC, TESTED, GOOD condition, low mileage, extra tires. 385-5948.

MUST SELL 1971 TRIUMPH GT 6 plus, $2900 firm. Perfect condition. 383-2044.

'70 CORVETTE, ALL POWER, priced to sell. Trades welcome. 658-8131.

'58 FORD PREFECT, IMMACUlate, new paint, runs good. Sacrifice. Best offer. 479-2332.

1963 AUSTIN 850, NEW PAINT and tires, valve job, excellent condition. Best offer. 479-2332.

1962 CORVETTE FULL INlected 327, new motor and tires, 2 tops. 477-3022.

1969 MGB-GT, YELLOW WITH black interior, very fine shape, $2350. Cash or offers. 592-9066.

REBUILT MINI COOPER, closest offer to $500. 592-2280 between 5:30-6:30.

1961 AUSTIN HEALEY 3000 Roadster. Good condition. $625 or best offer. 592-3663.

1961 AUSTIN HEALEY 3000 convertible, fair condition, $550. 592-6839, 592-2481.

'67 MG MIDGET, 24,000 MILES, excellent condition. $1150. 385-0997.

1965 CORVETTE, IMMACULATE, loaded. 478-1501.

154 TRUCKS AND BUSES

HIGH VALUE TRADES

59 AUSTIN Gipsy 4x4 panel $595
56 Willys 4x4 pickup $695
58 PONTIAC sedan $67
67 1100B-½-ton pickup, completely reconditioned, 4-speed trans, V-8 engine, 8-foot box steel canopy, new tires and brakes $1895
63 CHEV 2-ton, steel 14' deck with stake sides $1795

Trades accepted — I.H. Financing

INTERNATIONAL HARVESTER
517 Herald St. 388-5308

COST PRICE SALE PLUS 10% CLOSING OUT
'68 Chev ½-T; '65 Willys 4x4; '63 Ford wrecker; '63 Ford 1-T, baby duals; '63 Ford C800 dump; '59 Ford C600 dump; '59 Kenworth tractor; '68 Ford ¾-T, 4-speed, 38,000 miles, $1850.
Island Used Cars and Trucks
854 Pandora 383-3933

1971 FORD ½-ton
Long Box
V-8, 4-speed, floor shift
PLIMLEY, Ph. 382-9121
On Yates

154 TRUCKS AND BUSES

XXXXXXXXXXXXXXX
XXXXXXXXXXXXXXX
XXXXXXXXXXXXXXX
XXX
XXX
XXX CORNELL
XXX "CHEVROLET
XXX COUNTRY"
XXX
XXX
XXXXXXXXXXXXXXX
XXXXXXXXXXXXXXX
XXXXXXXXXXXXXXX

"PUTTING YOU FIRST
KEEPS US FIRST"

Over 50 brand new CHEVY TRUCKS to go now!!

SAVE UP TO $800

½ — ¾ — 1-ton
—PICKUPS
—VANS
—SPORT VANS
—BLAZERS
—SUBURBANS
—CAB and CHASSIS
—4 WHEEL DRIVES

EXAMPLES!!!
Stock No. 197
CHEVY ¾-ton pickup V-8, heavy duty springs, camper mirrors, large tires underseal.
NEW PRICE $4279
NOW $2568
SAVE $711

Stock No. 345
CHEVY ½-ton 4-wheel drive, gauges, 350 V-8, automatic transmission, camper mirrors, power steering, heavy duty springs, free-wheeling hubs, tow hooks, big tires, underseal.
NEW PRICE $5317
NOW $4481
SAVE $836

Stock No. 176
CHEVY ½-ton van, gauges, automatic transmission, auxiliary seat, underseal, big tires, vision package, (glass all around).
NEW PRICE $4296
NOW $3775
SAVE $521

Stock No. 451
CHEVY ½-ton pickup gauges, stabilizer bar, underseal, big tires, heavy duty rear springs.
NEW PRICE $3655
NOW 3055
SAVE $600

Stock No. 241
CHEVY Blazer 4-wheel drive, gauges, 350, V-8, automatic transmission, power steering, radio, special mirrors, custom trim package, free-wheeling hubs. Auxiliary top, rear seat, large tires.
NEW PRICE $5875
NOW $5160
SAVE $715

Stock No. 156
CHEVY 1-ton chassis and cab V-8, 4-speed, large mirrors, 11,000 lb. rear axle, heavy duty radiator, underseal, 10-ply rear dual tires.
NEW PRICE $5079
NOW $4270
SAVE $809

Stock No. 543
CHEVY ½-suburban 350, V-8, automatic transmission, camper mirrors, heavy duty springs, underseal, rear seat, positraction, tinted glass, 6-ply tires.
NEW PRICE $5576
NOW $4760
SAVE $816

CORNELL
"CHEVROLET
COUNTRY"

3050 DOUGLAS STREET
(Opp. Mayfair)

385-5777 — 'til 9 p.m.

1970 GMC ½-TON, 9 MONTHS old, four-speed, heavy-duty suspension, 16-inch wheels, truck tires, 20,000 miles, radio, ideal for camper, balance of 50,000 mile warranty. Phone 754-6194 Nanaimo.

1965 CHEV ¾-TON TRUCK, stake body with canvas cover. Mechanically A-1, government safety sticker good for 1 year. $1150. Atlas Service Station, 383-8514.

70 GMC ¾-TON STYLESIDE, 65 Chev Panel, 68 Chev Carryall, 1965 Merc ½-ton, 68 Fargo 4-wheel drive, 63 I.H.C. Panel, 63 Chev ½-ton, 69 Wagoneer 4-wheel Drive. VICTORIA JEEP. Hillside at Rock Bay.

1969 VF 190 TANDEM, 10 YARD dump. 1956 Ford 16-ft. van. 1957 GMC 15-ft. flatdeck, 16-ton Brandford hoist and sub frame. Mon. to Fri. 628 Discovery St. 383-6861.

'68 FORD, CAMPER SPECIAL, ¾-ton, automatic, fibreglass canopy with roof rack. $2495. 656-2920.

'59 INTERNATIONAL ½-TON pickup, excelent condition. 479-7502.

154 TRUCKS AND BUSES

ENSIGN
CHRYSLER PLYMOUTH
FARGO
TRUCK CENTRE

"Chargex or Pay Day Terms"

YATES AT COOK

ON DISPLAY
TODAY
CAPILANO PERSONNEL
CARRIER

Carries 10 men in comfort
Ideal for
—Logging Companies
—Construction Work.

SALE PRICED ONLY
$900
with any truck purchased

CAPILANO CANOPIES
36" high
with rear camper door.
—Lined and insulated.
—Slide windows with screens.

SALE PRICED
$390
with any truck purchased

"CAVEMAN CAMPERS"
8½' Dinette model
—Sleeps 4.
—3-burner stove with oven.
—Power range hood and fan.
—Ice box.
—110-volt wiring.
—Sink with fresh water supply.
—C.S.A.-approved.
—1-year written warranty.

SALE PRICED
$2490
with any truck purchased.

Call
ED JOHNSON
at
386-2411
ENSIGN
CHRYSLER PLYMOUTH

FOR FORD TRUCKS
—Lights—
—Econolines—
—Mediums and Heavies—
—See—
Victoria's Truck
SALES LEADERS
Where volume sales
SAVE YOU MORE

PETER POLLEN FORD
1060 Yates. 384-1184

1-TON WINDOW PANEL
Long wheel base, raised roof, '64 GMC. Completely overhauled at cost of $2,400 and rigged as camper. Sell for $1,745. 478-2817.

BRAND NEW DATSUN 1-TON pickup, fully equipped, $2,250. McCALLUM MOTORS LTD. 1101 YATES ST. 386-6168

1960 LANDROVER 109" LONG station wagon. 4-wheel drive. Good condition. $1100. 385-1512 or 382-7990.

1967 GMC FLATDECK WITH metal roof, full price $1995. Tested. Bay Concrete Block, 382-9436.

1965 1-TON MERCURY, 6 CYLINder, 4-speed, cab and chassis, duals, 750x16, ideal for camper, hauling horses, etc. 382-2843.

1958 VOLKSWAGEN BUS WITH 66 rebuilt 1300 engine, $850 or best offer. 5-1032 Oliphant St., 383-3372.

1962 FORD TILT CABIN, 12 foot van, A-1. $1850. 384-4336 or 383-0206.

'51 FORD ¾-TON, GOOD RUNning condition, heavy duty. $225. 383-2029.

1969 ECONOLINE VAN, 300, LWB. Excellent condition. $2,295.00. Phone 384-6463.

1953 FORD F100 PICKUP. REbuilt engine, passed MV inspection. 383-6372.

BUS — '56 FORD F-600 SERIES, 65 Merc 352 motor, offers. 385-0749.

1970 CAMPER SPECIAL 250, low mileage, A-1 condition. Best offer over $3,000. Phone 383-9630.

'51 FORD PICKUP, EXCELLENT working order. Asking $150. 478-5123.

URGENT, MUST SELL '65 Dodge with 10' furniture van. Any reasonable offer. 388-4843.

1959 FORD PANEL, TOP SHAPE. $600. 478-5056.

1957 FORD 800 TANDEM STEEL box. 478-4194.

'68 FORD 600 CAB OVER, 18 foot van, $3,600. 386-0286.

1969 ¾-TON FORD, V-8, STEP side. $1875. 385-7973.

1963 CHEV. HALF-TON, GOOD condition. $840. 478-2048.

1964 VOLKSWAGEN CAMPER top condition, $1400. 598-1386.

Be Seen, Be Heard! Sell things you no longer use with low-cost Classified Ads.

Dial 386-2121 now!

158 TIRES

RADIAL TIRE
HEADQUARTERS

Sizes to fit all makes and models

Complete range of MICHELIN X and SEMPERIT Tires

"Chargex or Pay Day Terms"

D & D TIRE
1620 Blanshard St.

160 PARTS, ACCESSORIES

OUR NEW LOCATION
2150 Blanshard Street
Your Car's "Heart" Is the BATTERY
For a Strong, Sure Start Every Time GET an "ACME"
LOWEST PRICES IN TOWN
Delivered and Installed
FRANCIS BATTERY & TIRES LTD.
Retreading Specialists

RADIATOR REPAIRS, FAST TOP quality radiator repairs at Maurice's Auto Body, 427 Beta St., Phone 384-3121. Located behind the Burnside Pay and Save Gas Station.

RINGS, BEARINGS, GASKETS, exchange brake shoes, drum turning, pin fitting, valve seat machining.
CORDS PISTON RINGS
At 834 Johnson St. 383-0011

327 CHEV. ENGINE COMPLETE with 4-barrel and standard bell housing and fly wheel. Offers. 598-2639.

375 202 HEADS 250 HEADS; 301 racing piston. V-8 cast. Belhousing, '64 Impala SS convertible, no motor. 383-1968.

ATTENTION CAMPER OWNERS Auxiliary gas tanks, tire mounts and bumpers. Oak Bay Texaco, 1990 Oak Bay Ave., 598-3411.

RACE CAR TRAILER, TANDEM wheels and brakes. $250. Phone 477-8530.

COMPLETE 1966 FARGO 1-TON slant 6 engine, also 5-speed transmission. 592-1519.

WANTED: COMPLETE 292 GMC truck motor. Must be in excellent condition. 479-2203 after 5 p.m.

'46 MERCURY PICKUP BODY, chrome wheels, etc. Best offer over $100. 656-4650.

'57 CHEV. 2-DOOR COMPLETE or parts. Offers. Chromies, tach and gauges. After 5:30, 479-2161.

225 H.P. 396 MOTOR, JUST rebuilt, 1967 Chevelle rear end. Any offers. 658-5525.

LAST OFFERING, '62 CHEV, Pontiac hardtop parts, V-8 384-9498.

FORD STOCK CAR AND trailer; 289 standard transmission. $100. 477-1118.

4-SPEED HURST FITS '55-'57 Chev 384-2176.

'58 CONSUL, COMPLETE, $25. 652-2966.

FIBERGLASS FLARED FENders for Volkswagen. 478-2837.

WRECKING TR3, ALL PARTS for sale. 385-3546.

1963 VOLKSWAGEN TYPE III 1500 engine, $300. 382-8067.

SOME 1930 MODEL A PARTS; Also V-8 parts for sale. 642-5502.

WANTED: COROLLA RECLINING seats. 592-4001 after 6 p.m.

METALFLAKE DUNE BUGGY with 1500 motor, offers. 382-4828.

2 15" FORD CHROMIES, 386-1851, after 5.

162 AUTO REPAIRS, SERVICE AND TOWING

VOLKSWAGEN PARTS
And Repairs
Available at
BAVARIAN AUTO LTD.
Gov't and Herald 386-1515

YOUR SCRAPPED CAR hauled away. Reasonable rates. $2 charge for cars brought to our yard, 2015 Millstream Rd., 478-6212.

TRANSWILL AUTOMATIC transmission specialists, 384-2851. Rebuilt auto transmissions from $69.95. Tuneups from $11.95.

166 CARS AND TRUCKS WANTED

D OUGLAS VOLKSWAGEN LTD.
Trade up or down
or
Buy outright
!!INSTANT CASH!!
Wanted late model imports and all model Volkswagens. Phone Ted or Chris. 9 a.m. till 9 p.m. 388-5466.

KASH
for your CAR
CALL KEN
386-6131
anytime
at
SUBURBAN

Good, Clean
CARS AND TRUCKS
WANTED
Cash in 5 Minutes
— PLIMLEY —
1010 Yates St.

CASH
For Good Clean Cars
HORWOOD MOTORS
810 Johnson

INSTANT CASH FOR
Sports Cars and Imports
BRIAN HOLLEY MOTORS
3319 Douglas — 384-1161

DEDICATED VINTAGE AUTO enthusiast wishes to buy pre 1915 auto to restore or pre 1913 Ford parts or accessories. Please call 386-6643 after 5.

SELLING
CASH OR CONSIGN
ART'S CARS — 383-8302

1956-60 PORSCHE IN ORIGINAL condition. Cash paid. 384-7837.

168 CAMPERS, TRAILERS AND MOTOR HOMES

ARISTOCRAT 13' TRAILER, brakes, chemical toilet, oven, spare tire, tested, extras. $1,000 firm. 478-5055.

FACTORY-BUILT CAR CAMPER, aluminum exterior, insulated. $125. 479-5030, 479-4232.

1970 18' MOBILE CRAFT trailer. All conveniences, water pressured. 479-1870.

WANTED TO RENT: TENT trailer August 13th-27th, to sleep 6. Phone 642-3137.

SEARS TENT TRAILER, includes tent warmer, Coleman stove, and canopy. $325. 478-2284.

13' CARDINAL TRAILER, STOVE with oven, excellent condition, $1200. 592-6074.

WOULD YOU LEASE VOLKSwagen camper, completely equipped, for holidays? 385-4764.

13-FT. TRAVEL TRAILER, fully equipped, toilet. Excellent condition. $1000. Duncan 748-8734.

1969 DELUXE CAMPER, 10 foot 9 inch, factory built, all extras plus jacks, $2,150. 478-7045.

MOTELS COSTLY? RENT Fowlie's hardtop trailers, $40 weekly. 386-2803.

BOX TRAILERS — 5½x6, 4x6, 4x8, for the best price in town. AL'S BOAT Trailers. 383-8233.

168 CAMPERS, TRAILERS AND MOTOR HOMES

COME MEET THE CHAMP
—SCAMPER—

Where value is concerned, SCAMPER people are concerned. SCAMPER owners should have the safest and best trailer on the market. That's why SCAMPERS pass the rigid standards of CSA.
Make your selection from models 15' to 26'.

OUTSTANDING VALUES

69 — 14' SCAMPER, Fridge, furnace, brakes. $2095.
68 — FORD ¾-ton truck C-W 70 GALXIE 10½' camper loaded with extras and priced at only $5895.

Many more excellent buys. Only a few SPORTSCRAFT HARDTOP tent trailers left at $895.

For the small car owners, see the all fibreglass BOLERS weighing only 850 lbs.
Easy terms Trades welcome

PURVIS FLACK
TRAILER SALES LTD.
1915 QUADRA
(across from the curling rink)
Phone 388-9188
Where every sale is backed up by service.

S. J. PEDEN LTD.
YOUR
VANGUARD DEALER

GOING ON VACATION?

Enjoy this vacation and many to come in a new Vanguard camper, trailer or mini motorhome. Campers start as low as $1215. For the 8 ft. Maverick and the 13 ft. trailer is only $1735. We have a large stock ready for immediate delivery. See them today.

USED UNIT
SPECIALS

8'6" Vanguard, fridge, heater, jacks, very clean $1695
8' Vanguard lowbay, 3 jacks $895
8' Sleeper, ice box, sink $725
8' — 36" high canopy with windows $350

BUILDING?
All materials in stock to build your own camper or trailer. Let us save you $$$ on all your building needs.

NOW OPEN WED., THURS. AND FRI. NIGHTS TIL 9:00

S. J. PEDEN LTD.
2855 Quesnel St. 386-3464

Looking for value?
NOMAD HAS IT
Looking for style?
NOMAD HAS IT
The trailer with style and price to fit all needs.

INTRODUCTORY OFFER!!
19½' S.C. shower model. ONLY $3750
21½' S.C. shower model. ONLY $4295
23½' Twin bath model. ONLY $4650

See the fabulous NOMAD at
COASTLINE TRAILER CENTRE (VIC.) LTD.
642 Burnside. 388-6021
Enter the NOMAD contest today.

SEAGULL AND CAVEMAN CAMPERS
PROWLER TRAILERS
DIVISION OF DOMINION MOTORS LTD.
—TRAILERS
'67 19' SCAMPER. Shower and toilet, 110V propane fridge, stove and oven, blower fan, large furnace $2595
'70 22' TRAVELAIRE, toilet and shower, propane and electric fridge, 15,000 BTU furnace with blower, eye level oven and on tandems $4195
'70 24' PROWLER. 4-Burner stove and oven, blower fan, bathtub, toilet, large 2-way fridge, twin beds. Also sleeps 6, and on tandems $4495
Campers bought for cash or consign
1812 Douglas St. 385-5012

— RENT —
A MOTOR HOME
Sleeps 6, self-contained, off season rates available.
BOOK NOW
PURVIS FLACK TRAILER SALES LTD.
1915 Quadra, across from the Curling Rink
Phone 388-9188 382-4611

FENNELL'S
TRAILER SUPPLIES
Parts — Propane — Repairs
GALAXIE CAMPERS
Open 7 days a week
6459 Pat Bay Hwy. 652-2511

HOLIDAY RAMBLER
1970 29 ft. All Season travel trailer with less than 500 miles. Full factory equipment and in absolutely new condition throughout. Extras include FM stereo radio plus tape, large freezer, levelling jacks. Full price $8750 cash. Phone Parksville 248-2229 or 248-6963.

EMPEROR, EMPRESS, SKYLARK
Motor homes, trailers, and campers by HaiCo, using Dodge and Ford chassis; from $10,995 to Super de luxe $16,395
Jackson's Goldstream Estates
974 Goldstream Ave. Hwy. 1-A

1965 GMC VAN CAMPER COMplete Can be seen at Tillicum Drive-In Swap and Shop Sunday or Monday 6 to 8 p.m. 382-5262.

CAMPER, WELL BUILT, FULLY equipped, sleeps 4. 1340 Craigflower Road.

FOR RENT, 14' TRAILER WITH toilet, sleeps 4, 382-7006.

FOR RENT: HARDTOP TENT trailer; 8' cab over camper. 478-3080.

VOLKSWAGEN CAMPER — 1966. Excellent condition. $1375. Trades considered. 748-1309 Duncan.

CUSTOM MADE TENT TRAILER on 16' frame, $450. 478-2510.

VAN ISLE HOLIDAY TRAILERS, axle hitch rentals. 652-1696.

WANTED TO RENT: CAMPER, July 9-17. 479-5919.

SIMPSONS-SEARS TENT TRAILer with attached 10x12 kitchen area. Best offer. 478-1434, after 5

SALE OR RENT, 15' TRAILER. Sleeps 5. Good value $700 477-3192.

24 FOOT SHAMROCK TRAILER, well-laid-out. 656-2357 or 656-2305.

168 CAMPERS, TRAILERS AND MOTOR HOMES

Used 17' Aristocrat
LO LINER

Self-contained, fully equipped, wall-to-wall carpet, awning.
—Real nice condition—
Used only three seasons

FULL PRICE
—$2450—

TERMS — Apply (TRAILER DIVISION) of MULLINS MARINE SALES LTD.
925 YATES or Entrance off VIEW ST.
382-4515

Home of
TERRY TRAVEL TRAILERS

RAN DELL
11' CAMPER — side entrance; pressure water, gas electric fridge; double sink; toilet; furnace; oven $2650
8½' CAMPER — rear side dinette $1655
15' TRAILER. Toilet model, sleeps 4 $2160

DOGWOOD TRAILER SALES
PARTS — PROPANE
RENTALS
Ran Dell TRAILERS and CAMPERS. 478-6841

SECURITY CAMPERS
WINNEBAGO MOTOR HOMES
MORRIS
TRAILERS AND CAMPERS
2936 Douglas at Burnside 385-2332

FIBREGLASS TRAILER, SUITable small cars, sleeps two, propane heater, boat on roof, outboard motor, located Dominion Motors, 1812 Douglas, phone 385-5612 or 598-3949

20-FOOT HOLIDAY SELFcontained, immaculate, many extras. CSA approved, consider smaller trailer .Must sell, $2650. 386-9115.

FORD'S CAMPER AND TRAILER 3 colors of Hi-Dap pre-finish panelling, $7.95 sheet.
Parts and Accessories
2614 Sooke Rd. 478-5815

30-FOOT KENSKILL T.T., AS new, S.C. tub and shower, wall oven, colonial furniture, patio doors. 478-5998.

FOR SALE OR RENT, NEW 16' Custom-made trailer. Self-contained with toilet. $1700 or $50 per week. 598-2829.

1971 ARISTOCRAT SELF-CONtained 17' trailer, used 2 days. Cost $3,600. 2427 Barbara Place. 652-2756.

15' TRAILER. OVEN, ICEBOX, electric brakes, equalizer hitch, spare wheel. $900 or trade for camper. 382-8370.

NEW 8 FOOT CUSTOM-BUILT camper, 54 inch boot. $1450. 478-2483.

TENT TRAILER FOR RENT. Sleeps 6, with 2 mattresses. $35 a week. 478-7082.

'70 VOLKSWAGEN WESTPHALIA camper, table, sink unit, elevated top, sleeps 4, 598-3464.

1968 DODGE VAN CAMPER. Automatic roof rack and vent. $1595 or offers. 592-3283

FOR RENT: WELL EQUIPPED holiday trailer or tent trailer, July 18th to 30th. 386-2826.

13' KENSKILL HOUSE TRAILER, good condition, $900 or nearest offer. 386-0096.

1970 VW WESTPHALIA CAMPER, as new, 17,000 miles, radio, $3800 478-2583.

PLYWOOD CANOPY FOR 8' truck box. Can use for camping, $50. 3992 Bow Road. 477-3660.

1969 17' SHASTA. LIKE NEW Self-contained. All automatic. Many extras. 382-8935

13' ARISTOCRAT LOW-LINER for sale or rent $950, 592-3238.

1964 FORD V8 REBUILT motor. $550. 598-1386

169 MOBILE HOMES AND PARKS

BOB'S
TRAILER SALES

ARISTOCRATS
Are Here From The 8'6" TRUCK Camper; The 16' LO LINER; to our 25' CLASSIC.

All SAFETY Features As Required.

(ALL used units must go — NO reasonable OFFER refused.)

12 wide and double MOBILE HOMES In Stock.

—SPECIAL—
12-64 3 bedroom
—FOUR SEASONS—
Reg. $11,950
NOW $10,950

EAZLIFT HITCHES
PARTS FRIDGES

OFFICE 386-3623 HOME 478-4979

TRIANGLE HOMES LTD.
—"VETERANS"—
IF you qualify for VLA loan, we can supply the home.
BEFORE you build be sure to see our tastefully decorated homes. You supply the foundation under our direction and we completely install the home in two days.
These homes are built to — NHA STANDARDS and quality — for CMHC LOANS.
— BEFORE you build in the capital region district, SIDNEY or NORTH SAANICH be sure you see and check out the possibilities of putting one of these homes on your lot.
Our DISPLAY HOMES are at 2435 Trans-Canada Hwy.
PHONE — 478-1774
ANYTIME

WANTED: 1 MOBILE HOME OR trailer, 24' or bigger to rent for August and September. Will pay reasonable price and take excellent care. 386-8618.

GOLDSTREAM
MOBILE HOMES
Sales — Park
COMMODORE — ATCO HOMES
2885 Trans-Canada Hwy.
478-1751

MUST SELL IMMEDIATELY, 1970 Tudor Manor, 3 bedrooms, 8x18 utility room and extra bedroom. Unfurnished except for fridge and stove. 478-4723.

PRIVATE SALE, NEARLY NEW 20x40 foot double wide modular home. 3 bedrooms, furnished, can remain in park. 478-4562.

WELLS O WEARY TRAILER LODGE, waterfront, 5 miles west of Sooke on West Coast Rd., 385-3674, 642-5465.

169 MOBILE HOMES AND PARKS

GRAND OPENING
SPECIAL
SALE

At prices you won't believe, on single and double wides, commencing July 9th, open all week end.
Big selection, instant financing, easy terms. Come early to avoid disappointment. All Canadian made.
Free coffee, doughuts, ballons, Duncan Mobile Sales Ltd. 746-4912 one mile south of Duncan, on highway and Roberts Road.

OPEN HOUSE IN PARK
"Hidden Valley," 2500 Florence Lake Rd. Homes on display. Spaces available.

Mobile homes and National Bldg. Code approved singles and doubles for sale also at 2324 Douglas St. Victoria (tel. 386-3291) or 5777 Island Highway, Duncan (Cowichan Valley M.H., tel. 746-7044).

WAGON TRAIN ESTATE LTD.

GLENKEY MOBILE HOMES LTD.
"Your key to better living"
2705 Douglas St. at Hillside
385-2491 385-2492

TOTE-EM TRAILER SALES
2744 Spencer Rd.
478-1041 Days
384-8791 Nights

LOT VACANCY FOR NEW Mobile home. Modern adult park, 8 miles from city. Jackson's Goldstream Estates, 974 Goldstream Ave., Highway 1A.

WATERFRONT TRAILER SPACE at Cowichan Bay plus cottage, 3 wire service and water. $8900 full price. Consider offers. 384-4377.

1968 12X48, 2-BEDROOM LAMPlighter, in excellent condition. 479-1925.

178 SUMMER RESORTS

RUSTIC COWICHAN LAKE waterfront cottage in park-like setting. Fully furnished, except bedding, sleeps 5, private float, safe beach. $35 per week. Phone 749-3578.

$40 3-ROOM UNIT CORDOVA Bay beach. Booking reservations now for July and August. Parkview Store, 4999 Cordova Bay Road.

FOR RENT LARGE CABIN ON Cowichan Lake, $35 per week. Vacant wooded lakeside lots for rent, by week or month. 385-7177.

SEASIDE COTTAGE
On Galiano Island, self-contained cottage, suitable for 2 people. $50 week or monthly rate. 382-8361.

FOR RENT, SHAWNIGAN LAKE. Furnished cottage. Everything included except bedding. August $50 weekly. 478-1607.

5-ROOMED COTTAGE SHAWNigan Lake, July-Aug. Sleeps 8. Wharf and good swimming. $85 per week. 592-3676.

CLEAN CABIN, GALIANO Island, can sleep 6. Waterfront, boats, clams and oysters. $70 week. All found. Phone 539-2152.

QUALICUM BEACH: 7 ACRES waterfront home, $20 per day. Victoria Press, Box 397. Victoria. 382-8503.

SHAWNIGAN LAKE COTTAGE. $45 weekly Less by the month. 642-3510, 743-2813

SECLUDED 2-BEDROOM COTtage on Cowichan River, $50 weekly. 477-8854.

AUGUST AND SEPTEMBER, Cowichan Lake cabin, fully furnished. $45 week, 592-4140.

RELAX IN SUNNY SHAWNIGAN. Two furnished cabins; weekends $25; by week $40. 383-0082.

TRAILER, SLEEPS 5, ON Cowichan Lake, with boat, $45 week. 385-7337.

SUMMER COTTAGE, PRIVATE beach, Parksville. Phone 248-6771.

181 TOURIST ACCOMMODATION

SUITES AVAILABLE BY DAY or week. Reasonable rates. Completely equipped. For more information phone Michelangelo, 383-8197 or 386-2812.

1 BEDROOM AND BACHELOR Fully furnished, daily, weekly and monthly. 592-9516, 477-4434.

ROCCABELLA GUEST HOUSE — the home of "C'est si bon rotisserie." Rooms single $4 up. Breakfast. 385-9030. 777 Blanshard.

STRETCH YOUR HOLIDAY dollar, double bed and breakfast, $8. 592-6731.

WANTED: CABIN, NEAR SHAWnigan Lake, last week July, first week August. 479-5815.

ROOM WITH TWIN BEDS AND breakfast. 386-1604.

SLEEPING ROOMS. PHONE 386-7681 evenings and weekends.

185 CONVALESCENT AND REST HOMES

GRANT LODGE
998 Humboldt 383-8616

We are pleased to announce that a new 4-bed ward for ladies is now available. This room is ground level with sliding doors that open off to a pretty garden. Good food, 24-hour supervision and laundry is all included for $250 per month per person.

PRIVATE BEDROOM IN A ground level suite with living room, dining area, sliding glass doors to secluded patio. Beautifully furnished including color TV. Private entrance, shopping plaza in same block, continuous supervision. Home cooked meals included. Phone and intercom.
RICHMOND VILLA
Inquire Miss Dundas, Richmond Heights Private Hospital. 477-1865.

DE LUXE ACCOMMODATION IN VICTORIA REST HOMES
Ladies, gentlemen or couples. Nurse (24 hours). En suite plumbing, Buzzer at beds, hydraulic bath lift, elevator, TV, excellent menu, tray service, level entrance. Reasonable rates. 385-6213 or 383-0395.

AMBLESIDE LODGE
Boarding and intermediate care cheerfully given. Beautiful spacious surroundings reasonable rates. Private semi-detached. 1524 Maple Bay Road, Duncan 746-7548.

EXCELLENT ALL ROUND CARE for elderly men and women. Large, bright rooms, Spacious grounds. View Manor Rest Home. 383-5840.

ROOM AND BOARD IN CHARMing clean resthome for lady needing 24 hr. care. Excellent meals and tray service. 384-1750.

LOVING CARE FOR MOTHER or Father. Call Mrs. Mack, 383-9315.

FAIRFIELD REST HOME
ROOM AND BOARD FOR gentleman Sunny, extra large home. Beachfront. Secluded. 658-8965.

VACANCY IN OAK BAY NEAR park and sea. Gentleman or lady. 598-4423.

190 ROOM and BOARD

THE GLENSHIEL HOTEL OFfers comfortable accommodation for retired guests. Reasonable rates includes 3 excellent meals, afternoon tea, elevator and full hotel services. Close to downtown and Beacon Hill Park. 383-4164.

WANTED: ROOM AND BOARD near university of Victoria for first year girl student. Reply giving particulars to Dianna Splett, R.R. No. 2, Kelowna, BC

JEHOVAH'S WITNESS HOME has accommodation with friendly atmosphere, basement room, August 1st. $85 per month. 598-4468.

ROOM AND BOARD FOR MEN, single or sharing. Excellent meals. Light laundry. TV room. 598-1719.

EXCELLENT ROOM AND board in de luxe home. Private room, $125. Semi-private, $100. 2317 Forbes Street.

BOARD AND ROOM, WORKING men only, sharing $85, washing. 382-0438.

WORKING LADY TO SHARE expenses of home, Jubilee area. 592-7484.

PLEASANT HOME ATMOSphere, good room and board. 386-7681.

ROOM AND BOARD. HOME privileges. Men, 388-5077.

190 ROOM and BOARD

ROOM AND BOARD IN NICE home for older ladies. 382-9678 or 477-9678.

ROOM AND BOARD, MATURE person. 382-9678, 477-8723.

191 ROOM AND BOARD WANTED

MATURE UVIC STUDENT REquires room and board near University area. Prefer family situation which will allow me to share within family unit. Call Michael at 385-7347.

WRITER WANTS WARM "quiet" room in private home. Evening meal if possible. Ask for Mrs. Lachlan. 477-4722.

STUDIO HOUSEKEEPING room, basement, gentleman only $55 month. 1720 Denman.

193 ROOMS TO RENT

STUDENTS, YOUNG WORKMEN, near U-Vic-Shelbourne Plaza, buses, Entrance bath, kitchen, laundry, TV lounge. All separate from family. Fully found. Private room. Available 15th. $60. Double, immediately, $50 each. 592-7989.

HARRIS GREEN APT.
Clean room, $18 week, parking, laundry, community kitchen, downtown at 921. Pandora, 385-9090.

ROOMS TO RENT, SHELbourne area, bed-sitting room, new wall-to-wall carpet. Call after 5 p.m., 477-8854.

BIG SUNNY ROOM UPSTAIRS with kitchenette and balcony for middle-aged or elderly lady. 386-0482.

FAIRFIELD NEAR COOK, 2 clean, furnished rooms. Available immediately. Each $50 monthly. Phone after 6 p.m. 385-3705.

FURNISHED ROOM, ALL UTILIties, 2 steps. Bus, stores, laundromat ½ block. $45. 382-7947 mornings 7-10, evenings 10-12.

ROOM FOR RESPONSIBLE gent, cablevision, community kitchen. 383-9973.

SLEEPING ROOM FOR MAN, Esquimalt area. Home privileges. 385-0545.

SLEEPING ROOMS TO RENT. Quiet home. 382-2025 Princess Avenue.

NICE ROOM FOR GENT, SHARE TV and kitchen. $48 month. All found. 384-8945 or 383-4083.

ROOM FOR RENT FOR OLDER lady. Near Jubilee Hospital. $60 month. 384-0839.

FURNISHED ROOM, 127 Menzies Street. Men only, $40. 386-0003.

CLEAN FURNISHED ROOM, kitchen, Jubilee area. Men. Cablevision. 592-6615.

TORONTO STREET, ROOM, mature lady, kitchen privileges. $45. 388-9873.

ROOM FOR RENT IN LUXURY home for gentleman; Shelbourne St. 477-2121.

LARGE FRONT SLEEPING room, suit gent, $45. 383-3487.

SINGLE ROOMS $50, $65, 1303 Gladstone. 382-6728.

197 HOUSEKEEPING ROOMS TO RENT

CRESCENT RD. AVAILABLE July 15th. Beautiful view of Olympics and sea. Near store, bus. Private home. Nicely furnished room — kitchenette, sun porch. Single lady only. Share bath. $85 Cablevision, utilities included. 598-4071.

THE RITZ HOTEL
By day, week or month
Across from Eaton's
Elevator Service TV Lounge
Reasonable Rates
710 Fort 383-1021

SWIMMING POOL
Large housekeeping room in Gordon Head private home. W-W carpet, private entrance, swimming pool 20x48. Available immediately, $70 month. 477-8280, Gerry.

SCOTT APARTMENTS
Extra-large LHK rooms for middle-aged or elderly tenants. Hot and cold water, gas ranges, cablevision all rooms. 2659 Douglas St. 382-1221.

FRONT ROOM, MAIN FLOOR, fridge and stove, hot and cold water, everything included. August 1, after 4 please, 1051 Princess Avenue.

ROOM AND KITCHEN, EVERYthing found, share bathroom, $60 month. 1 bedroom suite, unfurnished, share bathroom, $75 month. 382-5621.

1 ROOM NEAR STADACONA Park. $63 includes utilities. Suit male pensioner. Available immediately. 1623 Belmont.

FOR RETIRED OLDER MEN, low rents, $60 for 2-room suite, $35 one-room. Near park, shopping and bus. See Jim at 521 Simcoe, 383-3564.

CLEAN COMFORTABLE ROOM available. $50 month. All found. 1010 Linden. Caretaker, 384-7504 after 5 p.m.

NEWLY DECORATED ROOM for men. Close to beach and stores. $45 and $55 monthly. Apply 23 Menzies St.

2 LARGE HOUSEKEEPING rooms. Private entrance and sundeck. Waterfront view. Vacant end July. Phone 385-2600.

CLEAN, LARGE ROOM, SEPARate kitchen, fully furnished. For middle-aged or elderly lady. 651 Trutch St., 384-0185.

FORT-COOK AREA. FRIDGE, stove, sink, free cablevision and parking. 384-5920.

LINDEN STREET, HOUSEKEEPing room, $55. Also 2-room suite, $65. Ladies only. 383-5552.

CLEAN ROOM. AUTOMATIC heat. Working woman. 2311 Dowler Place, 383-6675.

AUGUST 1, ROOM WITH KITchenette, working lady, quiet, $70. 931 McClure.

CLOSE TO DOWNTOWN, QUIET, clean, fridge, sink, suit 1 person, ground floor. 383-1277.

BRIGHT, CLEAN ROOM, QUIET person 598-3472 evenings and Sunday.

2 FURNISHED ROOMS SUITable for girls, $45. Available immediately. 386-7728 or 592-7062.

LARGE ROOM, LIGHT HOUSEkeeping, Fairfield, ladies preferred. 384-2949.

$40. CLEAN, ALL FOUND, fridge, shop, bus, park, sea. 383-9794.

JAMES BAY, NEAR BUS, shops, $65. Spotless! Suit business woman or retired lady. 384-0237.

FURNISHED HOUSEKEEPING room, fridge, share washroom. 386-9103.

BRIGHT, CLEAN ROOM, QUIET person. 598-3472, evenings and Sundays.

FURNISHED BEDSITTING room, kitchen. Elderly lady only. $60. 1214 Yates St.

CLEAN COMFORTABLE, GAS, fridge, private entrance. Men. 1016 Queens.

FAIRFIELD — BRIGHT, CLEAN room for young person. $55. Call after 5 p.m., 477-8854.

BRIGHT CLEAN ROOM, SHARE bath and fridge. 1024 McClure, $60 per month. Phone 656-3060.

JAMES BAY, COOK ST., ESQUImalt, Cablevision, $65. 386-9309 or 478-3440.

BRIGHT, COZY, WALKING DIStance, kitchenette, suit older lady. Only $66. 477-2833, 384-0947.

QUIET, SPOTLESS ROOM FOR lady. Central. 479-4353, after 5.

2 LARGE ROOMS, FURNISHED, 1115 Princess Ave.

738 DISCOVERY ST. $50, MEN only. 388-5953.

LIGHT-HOUSEKEEPING ROOMS, $55 and $35. 382-5725.

200 APARTMENTS TO RENT, UNFURNISHED

$118, 1 BEDROOM SUITE. FIREplace. Fairfield. 385-7370 or 386-6262.

$118, 1 BEDROOM SUITE. FIREplace. Fairfield. 385-7370 or 386-6262.

LARGE LIVING ROOM, BEDroom, kitchenette. Seaview. $65. 383-6201.

TWIN HOLLY APTS., 476 LAMPSON. 2 bedroom. Available Sept. 1st. 385-2269.

2-BEDROOM BASEMENT SUITE, frig., stove, $85. Close to Burnside and Tillicum 385-6328.

3-ROOM SELF-CONTAINED suite, $95. Quadra at Hillside. 382-6745.

200 APARTMENTS TO RENT UNFURNISHED

TUDOR ESTATES LTD.
2030 DOUGLAS ST.

Want to live in Oak Bay in a beautiful residential apartment? Close to transportation, shopping, banks and churches?

GRANITE HOUSE
2100 GRANITE ST.
This beautiful new building located one block south of Oak Bay Ave. and one block from the Village, offers all the conveniences of modern apartment living. View these suites now and make your choice.
One-Bedroom from $125
Resident manager, 592-9883, Suite 102.

MARQUEE COURT
2095 OAK BAY AVE.
Bask in the sun on these wrap-around patios, a new building offering all modern conveniences for the discerning tenant. Open for viewing 9 a.m.-9 p.m. daily.
One-Bedroom from $132
Two-Bedroom (one only) $175.
Resident Manager, 592-9004.

MITCHELL OAKS
2065 OAK BAY AVE.
This residential building offers all modern conveniences, limited selection of one-bedroom suites available starting at $130.
Resident Manager, 598-3285.

TUDOR ESTATES LTD.
2030 DOUGLAS ST.

CHARTWELL HOUSE
1343 Harrison St.
Phone 382-0663
1-Bedroom from $125

THE FONTAINBLEAU
3159 Shelbourne St.
Phone 592-4125
1-Bedroom from $127
2-Bedroom from $157

THE RICHELIEU
3187 Shelbourne St.
Phone 592-0554
1-

200 APARTMENTS TO RENT, UNFURNISHED

ORCHARD HOUSE
VICTORIA'S TALLEST
APARTMENT BUILDING

FEATURING

- Large, panoramic view suites
- Large deep balconies
- Laundry room every second floor
- Large automatic stove and refrigerator
- Heated swimming pool
- Sauna bath and hydro therapy pool
- Sun lamp
- Pressurized halls
- Garage parking
- Sound proofing
- Controlled entrance
- Steel stud and plaster fire-proof construction
- 3 elevators for fast service
- Cablevision and FM
- Large lockers
- Wall-to-wall carpets or hardwood
- Drapes
- Walking distance to downtown
- Adjacent to Parliament Buildings and Beacon Hill Park
- Resident Manager in attendance to show the beautiful studio suites from $115
- 1-bedroom suites from $130
- 2-bedroom suites from $170

Viewing hours
10 a.m. to 8 p.m.
647 Michigan
382-4650

CHARTER HOUSE
435 Michigan
384-8923

2 Bedrooms Available

REGENT TOWERS
415 Michigan
383-6216

1 Bedroom Available

- Swimming pool
- Covered parking
- Cablevision
- Located in spacious well-kept grounds
- Pleasant stroll to downtown
- Choice ocean view

All Rental Enquiries Welcome

Managed by
NORTH WEST TRUST
386-3534

LOOKING AROUND!
THEN COME TO
GORDON HEAD
TOWNHOUSES

Spacious and Gracious living — 2 and 3 bedroom townhouses. Full basement, finished rumpus room, washer, dryer, fridge and stove. Schools? All levels close by. Enclosed Courtyard.

BE PREPARED TO MOVE IN

Come out Shelbourne Street, turn right at Blair Ave., then right again on to Larchwood Drive.

Phone 477-5422

ANTRIM COURT
2310 Quadra Street

1-bedroom from $135

A brand new apartment with spacious one-bed suites open for inspection.

2 blocks north of Arena and Curling Rink. Walking distance to town. Across from new city swimming pool. To view phone 477-1731 or see manager, suite No. 101.

O.K. RENTALS

HENRY HUDSON APTS.
576 Simcoe St.

NEW LUXURY BLOCK
JAMES BAY AREA

ONE 1-BDRM. $134
ONE BACHELOR $115

SUITABLE PETS ACCEPTED

Phone J. Y. Woods,
386-6446

GOODACRE TOWERS
350 and 360 DOUGLAS ST.

Directly opposite Goodacre Lake in beautiful Beacon Hill Park. Customary highrise amenities. Studios, 1 bedroom, and 2 bedrooms available for immediate occupancy. For further rental information phone 385-8111, 9 to 5.

LAMPSON ST. — Avail now. 1 BR apt. at $110 per mo.
COOK ST. NEAR BAY — Modern 1BR ste avail now. $110 per mo.
FORT ST. — Walking distance to town. Modern 1-BR suite in fourplex. $110 per mo.
BOORMAN INVESTMENT CO. LTD.
1111 Government St. 386-9212

CAIRN VILLA APARTMENTS

Brand new 1 and 2-bedroom suites for rent, ideal for retired people, because of its park setting, 1 mature child considered. Located corner of Lampson and Old Esquimalt Road. For further information, call Resident Manager, Mr. Woods at 383-3239.

CRESTWOOD APTS.

Available now, 1-bedroom suite. August 1, one 2-bedroom apartment, one 1-bedroom apartment. Close-in, on bus line, heat, cablevision, parking included in rent. Mature couples only. Phone Mrs. Shaw, 385-0987.

QUADRA NEAR BAY, 1 BEDroom apartment, available immediately, electric heat, drapes, fridge, stove, cablevision supplied, $115. 384-0116.

BRIGHT, CLEAN, LARGE, SELFcontained 2-bedroom apartment. $135 month including cablevision. Quiet retired couple preferred. 382-9633.

COMFORTABLE QUIET 3-ROOM modern suite with dining area. Parking, on bus. Vic West. $105. Available July 15. 592-2038.

VIEW ROYAL APTS.

Bachelor suite, garage, cablevision, adults, $75 month. Available now. 479-6918.

$110. 1-BEDROOM SUITE IN modern block. Controlled entrance, cablevision. Adults only. 382-3837. 250 Oswego.

BACHELOR STE. $100. — De luxe suite, 1317 Hillside Ave. See Resident Manager Ste. 1, 384-3291. Western Homes Ltd. 382-9513.

OCTOBER MANSION, FORT. Cook. Bachelor suite. Warm and comfortable. $55. Royal Trust, 388-4311.

ARLINGTON COURT, 384-2029. Large 1 bedroom suite. Top floor. Carpeted. Free cable, heat and laundry. $130. 430 Michigan.

---

2 BEDROOM SUITE, CLOSE TO Naden and Dockyard. Cablevision included. $130. 386-8126.

NEW BASEMENT SUITE, 1-bedroom, all utilities included, $125. Colwood area. 478-2179.

2-BEDROOM, $120, AUGUST 1ST. 2 children, James Bay. 383-8614.

200 APARTMENTS TO RENT, UNFURNISHED

BROWN BROS. ON BLANSHARD
385-8771 ANYTIME

$80
1206 FAIRFIELD RD.
ALKAZAR MANSIONS

One-bedroom suite, walk-up, close to stores and bus line. Also small bachelor suite at $50. Aug. 1.

$85
AVON COURT
490 VANCOUVER ST.

Bachelor suite, walking distance to Beacon Hill Park and on bus line. Vacant.

$115
BOWKER MANOR
2233 BOWKER AVE.,
OAK BAY

Large bright bachelor suite with wall-to-wall carpet, hydro included. Vacant.

$100
BENJAMIN APTS.
1711 DUCHESS ST.

One-bedroom suite, close to stores, and transportation. Vacant.

$165
DON QUADRA APTS.
3244 QUADRA ST.

New building overlooking the city with beautiful panoramic views. Lovely carpets, eclectic kitchen. Laundry facilities on each floor. Near bus, stores, etc. Two bedrooms.

$110
GROTON MANOR
550 RUPERT ST.

One-bedroom suite, wall-to-wall carpet, walking distance to town and Beacon Hill Park. Aug. 1.

$135
HARBOUR VIEW MANOR
925 ESQUIMALT RD.

New building, excellent seaview, close to bus and stores, etc. One-bedroom available Aug. 1. Resident Manager.

$185
HIGHLANDER APTS.
2151 HAULTAIN ST.

We offer an unusual two-bedroom suite. Exceptional in size and availability. Two bedrooms, large vanity bathroom. Quiet and interesting outlook. Vacant.

$105
HIGHLANDER APTS.
2151 HAULTAIN ST.

Beautiful location, near all facilities. Two bachelor suites available. Vacant.

$115
LORD NELSON
1615 BELMONT AVE.

One-bedroom suite, hardwood floors, range and fridge. Near bus and shops. Also two-bedroom at $140. Vacant.

$165
LUXOR MANOR
1050 RICHARDSON ST.

Large three-bedroom suite. Hardwood floors. Close to Beacon Hill Park. On bus line. Sorry no children. Aug. 1.

$133
NELSON LODGE
1337 SAUNDERS ST.

Large one and two-bedroom suites, carpets, drapes and colored appliances. Also bachelor suite $110. Resident Manager. Vacant.

$122
PANDORA VILLA
1130 PANDORA AVE.

One-bedroom suite. Electric kitchen. Hardwood floors. Walking distance to town. Aug. 1.

$170
REDWOOD MANOR
430 CHESTER ST.

Quiet location, near bus, and stores, lovely carpets, electric kitchen. Free laundry facilities. Two bedrooms. Vacant. Also one-bedroom at $142.50. Aug. 1.

$140
ROYAL COMMODORE
715 VANCOUVER ST.

Two-bedroom suite. Range and fridge. Hardwood floors. Walking distance to town. Vacant.

$125
ROYAL RAMADA
825 COOK ST.

One-bedroom suite. Hardwood floors. Close to shops and bus. Also two-bedroom at $135. Vacant.

$110
REGENCY APTS.
1975 LEE AVENUE

Spacious one-bedroom suite. Range and fridge. Close to bus and shops. Vacant. Also two-bedroom at $135. Aug. 1.

$105
2622 QUADRA ST.

Nice one-bedroom suite. Heat included. Hardwood floors. View by appointment. Free laundry. Sorry no children or pets. July 17.

$160
SIERRA VILLA
547 NIAGARA ST.

Modern building with all the latest convenience. Near parliament buildings and Dallas waterfront. Two-bedroom suite. Also bachelor suite at $115.

$135
SKYLINE GORGE APTS.
2925 Qu'Appelle St.

High location overlooking the beautiful Gorge waters, featuring lovely carpets, spacious dining rooms. Colored appliances, elevator, resident manager. Close to bus and stores, one bedroom from $135. Also two-bedroom at $165. Also bachelor at $105. Aug. 15.

$120
SAVANNAH HOUSE
955 COOK ST.

One-bedroom suite. Hardwood floors. Close to stores and bus line. Aug. 1.

$105
TOLMIE APTS.
1006 TOLMIE APTS.

Bachelor suite, wall to wall carpets, close to stores and bus line. Vacant. Call us to view.

$100
933 ST. CHARLES ST.

One-bedroom suites, gas range. Close to bus line. One child welcome. Sorry no pets. Vacant.

$130
WOODRIDGE MANOR
2233 CADBORO BAY RD.,
OAK BAY

Luxury one-bedroom suites. Lovely carpets, drapes, colored appliances. Close to stores and bus line. A walk away from Willows Beach. Vacant.

$135
WYCLIFFE MANOR
1510 JUBILEE AVE.

One of the nicest buildings in city near all conveniences. Lovely carpets, spacious rooms. Electric kitchen. One bedroom. Vacant.

$125
BERKELY APTS.
1019 ROCKLAND AVE.

Five lovely two-bedroom suites. Suitable for couples or two girls only. Good location. Electric appliances. Call us to view. Vacant.

BROWN BROS.
AGENCIES LTD.,
385-8771 ANYTIME!

Free transportation available 9 to 4 weekdays.

200 APARTMENTS TO RENT, UNFURNISHED

HERITAGE HOUSE
520 RITHET ST.

One block from Dallas Rd. waterfront. 3 blocks from Beacon Hill Park, beautiful view of the straits.

2—1-bedroom, 2—2-bedroom suites remaining.

RESIDENT MANAGER
SUITE No. 401
386-3975

SWIFTSURE APT.
540 Rithet

36 Suites
Opening July 15

Resident Manager
386-7674

VACANCY

1- and 2-Bedroom suites

OAKRIDGE HOUSE
2646 COOK

See resident manager for further information.

ROSE HILL MANOR

Hillside Ave.

Two 1-br., 1 bachelor suite. Stoves, fridges, drapes, patios, cablevision. From $115 month. Available 1st July. Call 385-7009 to view.

H.J.T. INVESTMENTS

On Waterfront
MARINA PARK
APARTMENTS
2000 WHITE BIRCH RD., SIDNEY
Just North of Resthaven Hospital

Sea View From
Most Suites
(even from the kitchen)

- Large roomy size balcony with privacy
- Self-cleaning oven ranges
- Large 2-door refrigerators
- Sauna and shower
- Health and Exercise room
- Hobby room

Come and see the many, many de luxe features in these brand new suites.

Rent includes hot water heating and cablevision.

1-Bedrm. suite from $135
2-Bdrm. suite from $165

Resident Managers
Mr. and Mrs. S. Arden
656-1616 or 477-2300

THE
PRINCESS PATRICIA
701 - 703 Esquimalt Rd.
View the Blue Pacific and Inner Harbor From our Spacious Suites

- Cable vision
- Lounge
- Sauna
- Controlled Entrances
- Sound proofing
- Recreation Room
- Child 2 and under welcome

Available now—1 bedroom suites from $128.
Small pets accepted.
Inquiries 9 a.m. to 8 p.m.
Phone 382-2223

$125
BARRINGTON MANOR
2174 Cadboro Bay Road

Luxury new building with all the latest conveniences, near bus, shops and Willows Beach. Lovely carpets or parquet floors. Resident manager. One bedroom suites. Also two-bedroom at $165.

BROWN BROS. AGENCIES LTD.,
385-8771 Anytime!

DARDANELLES
New Apt. Block
1445 Fort 386-0467

1-bedroom — $127
2-bedroom — $155
(child Welcome)

Wall-to-wall carpets and cablevision, drapes and parking.

THE ROYAL LYNNWOOD
1310 HILLSIDE AVENUE

Resident Managers:
Phone 385-8454

1-BDRM suites from $129

Rental Agents:
P. R. Brown and Sons Limited
762 Fort Street 385-3435

PACIFIC SHORES
2181 HAULTAIN

Available now. Nice quiet location near bus and shops. Extra large rooms. 1 and 2-bedrm apartments, $115 to $139. Res. Caretaker, 592-6350 or Montreal Trust Co., 386-2111 (L-35)

BURNSIDE GARDENS
3622 TILLICUM

2-BR.—$150
3-BR. Townhouse—$170

Close to schools, shopping, bus service. Large swimming pool. Children welcome. No pets.
384-0034 — 384-4365

ROYAL ARMS APARTMENTS
1300 YATES, AT FERNWOOD

1-Bedroom suites from $122.50. Convenient to city, child considered. Resident manager, 386-1628.

THE CHATELAINE
1435 Elford St. 383-6809
1-Bedroom from $120
NEW, MODERN BUILDING
THE CORONA
1430 Stadacona Ave. 382-2661

RIDGE APTS., 2120 RIDGE RD. Very attractive 1-bedroom suite with carpets, drapes, cablevision, etc. $120. Babies welcome. To view call Mr. Krieger, 382-0506.

---

2 BEDROOM SUITE WITH kitchen, dinette, living room, oil-o-matic heat, Fernwood area. $90 month. Call 384-6656.

BERWICK MANOR, MODERN 2-bedrooms, near sea, adults, $127.50. Available August 1. 40 Boyd. 385-4289.

BRIGHT SELF-CONTAINED 3 room suite, stove and fridge, suit working woman. 442 Superior Street. Available July 15. $100. 384-2361.

ROYAL REEF APTS.
640 DALLAS RD.

Seaview bachelor suite, $115. 385-3839.

QUIET BACHELOR SUITE, close in. Mature lady. Reasonable. 1126 Richardson. 388-5803 or 592-6245.

QUIET, LARGE 1-BEDROOM suite, $120 per month. Available August 1st. 1675 Oak Bay Ave., 383-1784.

CAMELOT APTS
Near University. Vacancies. Phone 477-4320

BED-SITTING ROOM AND KITchen. Range and fridge supplied. $85-$95 monthly. 592-0846 after 5.

1010 EMPRESS. 1-BDRM. RANGE and fridge. 1 child welcome. $95. Royal Trust, 388-4311.

2-BEDROOM SUITE, FRIDGE, stove, $100 per month. 384-7770.

200 APARTMENTS TO RENT, UNFURNISHED

"THE OAK BAY MALL"
2025 OAK BAY AVENUE

Centrally located to bus, shopping centre, UVic, Jubilee and leisure areas. Luxury apartment with bright de luxe suites.

FACILITIES AVAILABLE
BILLIARD ROOM
SAUNA ROOM
WORKSHOP

—High quality soundproofing;
—Attractive wall-to-wall carpets.
—De luxe factory-made cabinets, colored automatic appliances.
—Generous living areas.
—Cushion floors in kit. and bath
—Ceramic tiling, colored vanities.
—Fibreglass draperies—
—Self-closing fire doors.
—Silent elevator
—Covered parking.
—Courteous, efficient managers—
—All suites include heat, cablevision, drapes, storage, parking.

1 BEDROOM $140

Mr. and Mrs. Grusl
Suite 310, 592-6345

OAK BAY
WINCHESTER COURT

"Beautiful Courtyard Garden"
—92 de luxe extra spacious suites.
—Quality wall-to-wall carpeting.
—Concrete floors, double walls.

—BILLIARD ROOM
—SAUNA ROOM
—WORKSHOP

—Walnut kitchen cabinets.
—Feature wall, china shelves.
—Coloured appliances.
—Cushion floor kitchen and bath.
—Generous living areas
—All suites include heat, cablevision, drapes, storage, parking.
—Courteous resident managers.

2 BEDROOM $172

229-1063 Foul Bay Rd.
Call Mr. and Mrs. R. Bowlby
598-1790

"THE ROYAL RICHMOND"
JUBILEE AREA
FREE ELECTRICITY

Contains many outstanding features definitely making this building the best rental value in the area. These de luxe large suites contain:
—Cushion floor kitchen and bath.
—Superior sound proofing.
—De luxe walnut cabinets.
—Feature wall, china shelves.
—Generous living areas.
—All suites include heat, cablevision, drapes, storage, free parking and free electricity.
—Courteous resident managers.

BACHELOR $118
1 BEDROOM $137
2 BEDROOM $175

Manager—Mr. and Mrs. S. Deraad. Suite 201, 1720 Richmond. 383-0988.

THE DEVON OAKS
1066 FOUL BAY ROAD

Quiet, desirable location. Close to shopping, bus routes, Jubilee and leisure areas.

—Excellent soundproofing.
—Concrete floors.
—Walnut kitchen cabinets.
—Colored appliances.
—Cushion floor kitchen and bath.
—Feature wall, china shelves.
—Quality wall-to-wall carpeting.
—Generous living areas.
—All suites include heat, cablevision, drapes, storage, parking.
—Courteous resident managers.

1-Bedrm. suite from $135
2-Bdrm. suite from $165

Manager — Mr. and Mrs. J. W. Bowlby. 598-2986.

1 BEDROOM $138

Manager: Mr. and Mrs. J. W. Bowlby, 598-2986.

PARK PACIFIC
APARTMENTS LTD.

For details and transportation to view all above suites, call Mr. Bowlby, Prop. Mgr. 598-1790.

BE FIRST WITH
A.
B.
C.
A. BERNARD CO. LTD.
655 Fort St. 384-9335

PARK AVE. APTS.

JUBILEE-UNIVERSITY AREA
attractive spacious 2 bedroom suites. Individual heat controls. Cablevision, balconies. Rent $150.00. Phone 384-9335.

NORGROVE APTS.

1031 Park Blvd. Facing Beacon Hill Park, comfortable 2-bedroom suite, well heated. Rent $130.00. Phone 384-9335.

FERNWOOD AND BAY

Spacious 2-bedroom suite, good size living room, kitchen with dining area, bathroom, utility room. Rent of $165 per month includes heat, light, water and cablevision.

MONTE CARLO
1030 PENDERGAST ST.

Quiet desirable location, near Beacon Hill Park, stores, bus and town. All the features in a new quality building.

1-bedroom suite $135-$138
Bachelor suite $115
One 2-bedroom suite $160

Also 1-bedroom suite at CASA MONTEGO APTS., furnished, $146.

Call Res. Manager, 384-1044

VANCOUVER VILLA

710 Vancouver, corner Collinson. Modern block, within 5-minute walk to town.

Bachelor suite $95

Res. Manager, 388-9625
G. and O. Holdings, 598-4821

$140
BOWKER MANOR
2233 BOWKER AVE.

New building with all conveniences. Near bus, stores and Willows Beach. Extra large rooms, walk-in closets. Bachelor suite at $115. One bedroom also. Free light and heat, resident manager.

BROWN BROS.
AGENCIES LTD.
385-8771 Anytime!

CAPTAIN COOK APTS.
1025 Sutlej 385-6012, 383-8766
2-BR suite, top floor $168
Available August 1, Cablevision, drapes, w-w carpet, intercom, etc. Beacon Hill and Fairfield area, shopping and buses around corner. Adults. No pets.

ESQUIMALT
Available August 1st. One-bedroom suite in five-suite apartment block. Stove, fridge, cablevision, heat and hot water supplied. Laundry facilities available. Very low rent.
Phone 382-8117
Newstead Realty Ltd.

BROADVIEW APTS.
1150 Queens Ave.
1 bedroom suites at $133
Walking distance to town. All electricity included. Free cablevision.
Child welcome
388-9791 477-2473

CARLYLE APARTMENTS
230 Oswego 385-5364, 477-4434
1 bedrm, 3rd flr $125
2-bedroom suite, top flr $150
Cablevision, drapes, balcony, intercom, etc. Parliament Building area. Adults. No pets.

1143 PANDORA AVE., LOUISE Apts. Vacancy second floor, $115. Large corner suite, clean as new. Excellent value. Quiet building. See Mrs. Butterfield on premises or George Randall, Swinerton, Stewart Clark, Ltd., 385-7481.

ATTN.: SENIOR CITIZENS
Beacon Hill Park area. Nice 3-room suite at $65.
WESTERN HOMES LTD.
382-9513

AVAILABLE AUGUST 1, LARGE 1-bedroom suite, Esquimalt. Hot water heat, water, lights, fridge and stove. $110. Adults. 477-2622.

BASEMENT SUITE, 2-BEDroom, stove. Living room with fireplace. 385-9996.

1-BEDROOM, $110, AVAILABLE September 1st, furnished on request. 385-2269.

3-ROOM SUITE IN UPSTAIRS duplex, $110 month. 44 Lewis Street. 382-7457.

LARGE BACHELOR SELFcontained, fridge, stove, $80, after 5. 384-9498.

200 APARTMENTS TO RENT UNFURNISHED

BE FIRST WITH
A.
B.
C.
A. BERNARD CO. LTD.
655 Fort St. 384-9335

The following offer every modern comfort and convenience such as cablevision — drapes — balconies — free washing facilities — individual heat controls — spacious rooms with either hardwood or wall-to-wall carpet.

1-BEDROOM SUITES

CROFT HOUSE — 128 Croft St. Walking distance to town and waterfront — rent $128. Phone 382-8096.

CAVALIER APTS. — 1400 Camosun St. City centre. Rent $125. Phone 388-6104.

ROYAL SOVERFIGN APTS. — 1678 Fort St. Jubilee-university area — Featuring sauna bath and roof-top recreation room. Rent $130. Phone 382-9064.

DAYMER APTS. — 2150 Cadboro Bay Rd. Jubilee-University area. Rent $100 p.m. 592-1105.

KING ARTHUR APTS. — 1660 FORT ST. — Rent $125. Phone 384-8544.

ROCKLAND HEIGHTS APTS. — 1791 ROCKLAND AVE. — Rent $125. Phone 388-6349.

MADRONA MANOR — 1955 ASH GROVE ST. — Rent $125. Phone 385-7872.

2-BEDROOM SUITES

ROCKLAND HEIGHTS APTS. — 1791 ROCKLAND AVE. — Rent $150. Phone 388-6349.

CROFT HOUSE — 128 Croft St. Walking distance to town and waterfront. Rent $152. Phone 382-8096.

DAYMER APTS. — 2150 Cadboro Bay Rd. University-Jubilee area. Rent $130 p.m.

BACHELOR SUITE

MARALENA COURT — 1610 BELCHER — Rent $115. Phone 382-0805.

SPRINGRIDGE APTS. — 1235 Balmoral. Rent $106 p.m. Phone 382-9791.

FERNWOOD MANOR
1575 BEGBIE
TREAT YOURSELF
TO THE VERY BEST
IN APARTMENT LIVING

Huge indoor swimming pool, sauna bath and hydrotherapy bath, hobby room, car wash facilities, extra soundproofing, free cablevision. Locked entrances, congenial resident managers. For August 1 occupancy. 1-Bedroom suites from $135 to $148. One 2-bedroom $166. One 2-bedroom, 1½ bath de luxe suite at $220 per month.

386-9453
Mr. and Mrs. Orris, Res. Managers

CASA DEL MAR
1625 RICHMOND RD.

You will be pleased with the superior accommodation in this Spanish style apartment.

Check these features:
Free laundry, heat and cablevision, controlled entrances and mail delivery to suites. Close to hospitals, shopping centre and bus lines. Available August 1, one 2-bedroom suite $154.

Res. Manager, 383-4563

CASA DEL RIO
1535 JUBILEE

One 1-bedroom suite $132
Available August 1

In this delightful block located on quiet street, yet close to shopping centre and bus lines and of course all modern conveniences.

Call Res. Managers
Mr. and Mrs. E. Stephens, 388-4574

Builders and Developers

CHRISTIE POINT APT.
PORTAGE INLET
WATERFRONT
ESTATE SURROUNDINGS
NO THROUGH TRAFFIC

Available August 1, A good selection of 2-bedroom suites from $140. Rent includes heat, range, refrigerator, cablevision, living room drapes. Features outdoor pool, boat dock, workshop. 2951 CRAIGOWAN ROAD, 385-0644.

NO PETS

$127
GRENADIER MANOR
1537 BELCHER AVE.

Modern building very pleasant surroundings, on quiet street near shops and bus routes. Electric kitchen. Large top-floor suite with balcony, $133, July 1. Lower suite, $127, July 1. Adults only.

BROWN BROS.
AGENCIES LTD.
385-8771 Anytime!

RITHET PLACE
500 Rithet St. 385-2559

Sea and Mountain Views
These de luxe suites contain:
—Quality wall-to-wall carpeting.
—Cushion floor kitchen and bath.
—Superior soundproofing (Concrete floors and double wall insulation).
—De luxe walnut kitchen cabinets.
—Feature wallpaper, china shelves.
1 bedroom from $125 to $145
Bachelor $112

SUNNY SOUTH-FACING
Ground Floor Bachelor Suite, $112.

WATSON MANOR
1000 McCLURE

Mature adults only, no pets. Resident Manager, 386-6457. Diamond Developments Ltd.

MARYFIELD PARK
562-6 SIMCOE

Large beautifully decorated apartments with sunken baths, 12x15 bedrooms, plush wall-to-wall carpets, 2-bedrooms from $155. 1-bedroom from $125 — adults only, no pets. Residential Manager, 383-7628. Goward Developments Ltd.

MICHIGAN COURT
323 Michigan St.
(Under new Management)

1-BR, 1st. July. Rents from $128 to $150. Convenient location. Spacious suites, W-W, drapes, individual thermostats, treed laundry and parking. 1 child welcome. Royal Trust, 388-4311.

$115 — 2565 BEACH DRIVE — one-bedroom suite in Willows Beach and Estevan Shopping Centre area — free cablevision — for August 1st.

$65 — 1526 Pandora — warm batchelor suite near Jubilee Hospital — adults only.

PEMBERTON, HOLMES LTD.
384-8126

CAMOSACK MANOR
1035 BELMONT AVE.

Victoria's finest high-rise apartment, located in the quiet Rockland area. Available shortly, 1 only, 1-bedroom suite, with unsurpassed views. For appointment to view please call Captain Duncan, 386-0191.

2-BEDROOM APARTMENT IN Esquimalt, fridge and stove included. Children welcome. $135. 386-7994.

LARGE COMFORTABLE, clean, Carport and cablevision included. Near Beacon Hill Park. 383-1917.

---

1 BEDROOM SELF-CONTAINED suite, mature lady, $85. 607 Trutch Street, days, 384-7705 after 6.

DE LUXE 1-BEDROOM SUITE. Middleage couple preferred. No pets. $95. 386-6453.

NICE ONE BEDROOM SUITE on main floor Oak Bay and Richmond for adults. $110 384-9183.

2-ROOM SUITE WITH BATH. own entrance. Heated. $80. 592-9758.

1245 PANDORA, 1-BEDROOM suite, phone after 5. 382-8836.

201 APARTMENTS TO RENT, FURNISHED

1 BEDROOM SELF CONTAINED, near park and Buildings. Quiet adults, $130. 383-9449.

201 APARTMENTS TO RENT, FURNISHED

MAY WE HELP YOU?

Why not make use of our detailed knowledge to find the apartment you really want? We will gladly drive you to see a wide selection of furnished or unfurnished apartments in any District of Your Choice

NO FEE TO TENANT

STERLING RENTAL AGENCY
206, Kresge Bldg.,
1104 Douglas St. at Fort
383-7171
Open 9 a.m.-9 p.m.
including Saturday

AVAILABLE NOW

$129 — Esquimalt. Warm, modern, 3½ rooms, 4-pce. bath, Elec. fridge and range plus main furniture, cablevision hookup, heat, hot water, laundry. Drapes. No pets.

DICKIE AGENCIES LTD.,
382-4312
(or resident manager 382-6848)
919 Fort Street

$60
1653 PEMBROKE ST.

Two rooms furnished. Share bath. Convenient location. Vacant.

BROWN BROS.
AGENCIES LTD.,
385-8771 ANYTIME!

GORGE VIEW, IMMEDIATE possession, new upper suite in quiet neighborhood, near bus, golf course, park, $140 a month includes furniture, washer, dryer, heat and water. Suit working or retired couple. 919 Forshaw Road after 5. 383-9945.

ELEGANT AND SPACIOUS 2-bedroom suite with beautiful views of city and Craigdarroch Castle. Wall-to-wall, cablevision hookup, heated, off street parking in an unusually fine old mansion just off Rockland Ave. Available August 1st. $175. 383-7940.

MODERN FURNISHED bachelor suite, near Jubilee Hospital, $70. Vacant. Separate entrance, ladies only. 1818 Belmont Ave.

CLOSE TO CITY CENTRE AND park, older style 1-bedroom and bachelor suite. Cablevision, separate entrance. Immediate possession. $110. 388-6189.

MAIN FLOOR BACHELOR OR unfurnished cozy, large main floor 1-bedroom suite, park like surroundings, mature people. 384-8278, 382-9470. 1270 Yates.

1260 PEMBROKE $135
1-Bdrm. includes heat, water and cablevision.

DON STRIPLING, 386-1361
CANADA PERMANENT RENTALS

ILIKA HOTEL, APT WITH ALL de luxe appointments, available July 15-31 and all Sept. — $13.50 per day. Call Mr. Kenyon, 386-2458.

NEAR SIMPSONS SEARS, 2 room furnished suite, utilities included, $65 month. 1525 Clawthorpe. 386-9413.

---

3 ROOMS, BRIGHT, COZY, walking distance, cablevision, share bath. Suit quiet mature adults. $100. 384-0947, 477-2833.

4-BEDROOM BASEMENT SUITE, $105, all utilities included. Suit single man. 129 Menzies Street. 386-0003.

ONE-BEDROOM APARTMENT in Sidney. Heat, light, water. Non-smoker, non-drinker only, $85. 656-2512.

SUBLET FOR AUGUST. SPAcious, main floor of south Fairfield House, garden, garage, carpets, fireplace. 382-4785.

BRIGHT BASEMENT SUITE, South Oak Bay, furnished or unfurnished, all utilities, suit working person or couple. 598-3713 or 592-9403.

WANTED: MOTHER AND CHILD or young woman to share apartment, Burnside-Tillicum area. 382-8377 evenings.

COMFORTABLE, 2-ROOM SUITE, $70. Vic West. Quiet man only. Ground level, on bus. Available now. 592-2038.

3-ROOM SUITE $130. 2-ROOM suite $120 in upstairs, heat, light, included. Couples only on Richmond near to university. 592-6811.

ONE AND 2-BEDROOM SUITES, cable TV, Low daily and weekly rates. Pets welcome.
Canadian Crest Motel, 479-9002.

OAKLANDS MANOR
Hillside and Cedar Hill Road
De luxe 1-bedroom suite, $150.
Res Manager, 383-4808, 386-0266.

DE LUXE BACHELOR AND one-bedroom suites, fully furnished, $130 to $160. 592-9516, 477-4434.

LANGFORD, FOUR LARGE, clean rooms. Mature adults. Also small suite. 478-3031 after 1:30 p.m.

YOUNG MAN 23 WANTS SAME to share partly furnished 2 bedroom. Call Michael, 383-0302.

FAIRFIELD, 1-BEDROOM suite, $95 a month includes utilities. 414 Durban. 385-1834.

$80, 3-ROOM SUITE, BRIGHT, cozy, utilities paid, share bath, reliable working lady. 385-7976.

AVAILABLE THE 1ST OF SEPT. One bachelor suite available July 15th. 1030 St. Charles. 385-8075.

FURNISHED MODERN 2-ROOM suite, for working girl only. Close in. For August 1. 383-9648.

---

1 APARTMENT, CENTRAL. $70. Middle-aged people. See manager, Ste. 6, 1046 View.

---

2 AND 4-ROOM UNITS, CABLE and utilities. James Bay area. 386-9309 or 478-3440.

LARGE UPPER SUITE, SELFcontained, middle-aged couple preferred. 725 Kings Road. 384-5391.

SUITE FOR RENT. AVAILABLE August 1st, 860 Queens Ave., 385-2743.

2-ROOM APARTMENT, BEDroom, kitchen and dining room, fridge. 386-1820.

WANTED: QUIET TENANTS for upper 3-room apartment, near bus, $90. Utilities. 385-0016.

1-BEDROOM SELF-CONTAINED suite, close in, $100. 386-9373.

---

3 ROOM SUITE, $95; LIGHT included, Belmont Street, 477-2853.

CASA LINDA
364 Goldstream 478-1791

3-ROOM SUITE.
386-8080

202 APARTMENT FURNITURE TO RENT

Three Rooms from
$25 per month
STANDARD FURNITURE
382-5111
Immediate Delivery

203 APARTMENTS WANTED

1 BEDROOM SUITE FOR WORKing mother, 11 year old daughter and poodle. Non-smoker, non-drinker. Prefer suite in Christian home. 658-5970, after 6 p.m.

WANTED BY QUIET COUPLE expecting first child: Permanent unfurnished 2-bedroom accommodation for September 1st. Max. $110. 388-7029 evenings.

UVIC UNDERGRAD REQUIRES accommodation for the year. Will be in town next week. Please write Victoria Press, Box 462.

STERLING RENTAL AGENCY
Needs good apartment rental listings — Now! 383-7171.

WANTED BACHELOR SUITE for 4 months. Phone 385-1909.

206 DUPLEXES TO RENT

XXXXXXXXXXXXXXXXXXXXXXXX

BEACH DRIVE

EXTREMELY ATRACTIVE
SPACIOUS
UPPER DUPLEX

1 bedroom, living room, dining room, kitchen with stove and fridge, beautiful wall to wall carpets throughout. Heat, water and laundry facilities supplied. Garage, private entrance. Ideal for retired or professional couple.

CALL
KER & STEPHENSON LTD.
385-3411

XXXXXXXXXXXXXXXXXXXXXXXX

OAK BAY SOUTH. LOWER suite. Available July 15. 383-5161.

LOWER DUPLEX, OIL STOVE, suit older couple. 384-6093.

206 DUPLEXES TO RENT

$175
2462 EASTDOWNE RD.,
OAK BAY

Good location, three bedrooms. Fenced yard. Vacant. Near three schools. View by appointment only.

$125
1012 EMPRESS AVE.

Good upper duplex, close to all conveniences. One bedroom, heat included. Available Aug. 1.

$165
10377 McDONALD PARK DR., SIDNEY

Good location. Side by side. Fairly new. Three bedrooms. Available July 15.

$125
416 QUEBEC ST.

Side by side duplex. Water included. No basement. Available Aug. 1.

BROWN BROS.
AGENCIES LTD.,
385-8771 ANYTIME!

5x5 DUPLEX
625 NELSON
ESQUIMALT

3 bedrooms, living room, kitchen, 4-pce. bath, $150.

KER & STEPHENSON LTD.,
385-3411

$175
Brand New
Children Welcome

3 bedrooms, 1½ bathrooms, close to school and play park. Off Jacklin Road. Rhynehard Developments Ltd., 384-1711, 478-1983; Sunday calls 479-4509.

EXECUTIVE TOWN HOUSE

Near Cedar Hill Park. 3 bedrooms and den, balconies. Available immediately. Rent $275. 1-year lease required but will grant 2-year lease if desired. Please phone 383-7171 STERLING RENTAL AGENCY.

ESQUIMALT
Available now

Large lower 2-Br. duplex. Stove, fridge and heat included, $135.
Montreal Trust Co.
386-2111 L. 35

SIDE BY SIDE DUPLEX. CLOSE to schools and shopping. Consists of living room with fireplace, dining room, kitchen, 2 bedrooms and full basement. Available immediately. $165. 386-0796.

NEAR RACQUET CLUB, SIDE by side, 3 bedrooms, 2 bathrooms, basement, stove and curtains. Close to schools and bus. Available August 1. $190. 477-8613, after 6.

SIDNEY, IN A NICE QUIET area with some seaview. 3 b edrooms, wall-to-wall carpet, range and fridge, 1½ baths, $160 month. Available immediately. 656-2040.

LANGFORD $175
Nice 3-bdrm. 1½ bath. Includes water, cablevision and garbage pickup.

DON STRIPLING, 386-1361
CANADA PERMANENT RENTALS

SIDNEY DUPLEX

Modern 3-bedroom duplex with basement, laundry and storage. Available immediately. Contact Gordon Stevenson, 388-7361.

IN ESQUIMALT, LOWER 2-bedroom suite in triplex 1 or 2 small children preferred. Available Aug. 1. $120. 592-4354.

FANTASTIC — 3 BEDROOMS, 1½ baths, double wide asphalt car parking in Gordon Head-University area. $170 including cablevision. 382-6070.

VIEW ROYAL. LOWER 1-bedroom, carpeted, range, fridge, patio, heat, water. No pets. Available Aug. 1. $126. 479-2442.

SIDNEY, LARGE ULTRA MODern 2 bedrooms, includes heat, hot water, $169 a month. 384-4489 or 384-7511.

NICELY DECORATED UPPER 2-bedroom. Stove and fridge included. $135 per month. 385-5219.

2-BEDROOM, CLOSE-IN, UTILities included, $165. No pets. 385-3560 evenings.

AUGUST 1ST 2 BEDROOM, fireplace, high Esquimalt, $140. Phone 383-1901.

UPPER DUPLEX. HEAT AND water included. $95. Vacant August 1st. 479-6960.

UPPER DUPLEX, LARGE rooms, bright and nice view. $105 383-3487.

LOWER DUPLEX, AVAILABLE August 1st. $80. On Beckley Street, 477-2473.

L

233 MORTGAGE LOANS AND INSURANCE

THE EQUITY IN YOUR HOME IS YOUR BEST CREDIT REFERENCE

No red tape.

No credit references required.

No employment checks.

No obligation.

Yes our service is fast.

Yes our rates are low.

Yes we make 1st, 2nd and 3rd mortgages.

Yes we buy existing mortgages and agreements.

If you need money for any reason and you have equity in your home then call the mortgage specialists. Difficult deals are our specialty.

RAE INVESTMENTS LIMITED

Anywhere on Vancouver Island
Victoria 388-7891
Nanaimo 754-2105

HAVE $2,000 TO $8,000 FOR 2ND mortgage. Tom Johnstone, 652-3189 anytime.

234 MORTGAGES FOR SALE

INVESTORS

Make your money work for you in excellent mortgages where security and yield is high.

Our selection of 1st and 2nd mortgages — equity mortgages — interim financing opportunities — and all types of investments in the mortgage field have been thoroughly checked and offer yields from 10 per cent up.

Full particulars and information on all mortgage investments offered by us.

We include in all mortgages originated by us added protective clauses for your additional security.

Contact
DON MacGILLIVRAY
BOULTBEE, SWEET
REALTY LIMITED
Yorkshire Trust Affiliate
737 Fort Street
Victoria, B.C.
Telephone 388-5561
24-Hour Service

AN EXCELLENT INVESTMENT

$26,000 first mortgage available for sale: Rate 10½% 5 year term $200 per month. Mortgage is less than 40% of value. Undoubted covenant. For full information on this mortgage phone:
MORTGAGE DEPARTMENT
BLOCK BROS. REALTY LTD.
1800 BLANSHARD ST.,
386-3231 386-3231

FIRST MORTGAGE FOR SALE
DISCOUNT TO YIELD 11%
First mortgage $16,000 at 9½% $165. per month, 5 year term, can be purchased for $15,184 to yield 11%. Property sold for $35,000. Rockland-Vancouver 5+ area. Phone Rae Investments 388-7891. Evenings Mr. Green 658-5027.

1ST AGREEMENT FOR SALE repayable $99 per month 9½% interest for the amount of $10,300. Top security in private home in Esquimalt. Good discount allowed for cash. Phone C. L. Fraser at 382-8117. Newstead Realty Ltd.

WISH TO BUY 2ND MORTgages. $2,000 to $8,000. Quick action. Tom Johnstone, 652-3189 anytime.

235 WANTED TO BORROW

REQUIRE
$9,500 FIRST MORTGAGE
On solid bungalow. Value $14,900. Situated on 58x165 sewered lot. Mortgage repayable at $105 per month including interest of 10½% 5-year term. Dial Clift Fretch 479-1667 office or res. 592-3969.
J. H. WHITTOME AND CO. LTD.
Royal Oak Branch

$10,000 NEEDED AT 10% FOR purchase of a $17,500 Langford home. Good covenant, 5-year-term, or by arrangement. Call ALF PORCHER, 386-2955, Mayfair Realty.

240 BUSINESS OPPORTUNITIES

XXXXXXXXXX
X BOULTBEE X
X SWEET X
X Realty X
X Ltd. X
X X
X
YORKSHIRE TRUST AFFILIATE

MOTELS, TRAILER PARKS, HOTELS
I have listings throughout Vancouver Island and the mainland. Call without obligation. IRA FREEDMAN, 388-5561, 592-0511.
(We Trade)

MARINA AND STORE
At Cowichan Bay, chinook and coho fishing. Revenue from moorage, gas and diesel, marine ways up to 40 ft. boats, electric hoist, grocery store, tackle and bait, ice. Owners accommodation, plus 1 suite. Large workshop with mechanical equipment. Price $116,000.
GEORGE McWILLIAM
388-4231 or 652-2467
Island Pacific Realty

WORLD FAMOUS FISHING
626 feet on ocean and some frontage on Hwy. 19, just out of Campbell River. 6 acres approximately. 4-unit motel, 51 trailer pads plus modern 4-room home. 5 boats and motors, boathouse, track and equipment for launching boats. 100x150 foreshore rights. Financial statement, Maps at listing broker. All this on good terms at only $198,000. For more information on this listing, call or write FRED BERGMAN, Mayfair Realty Ltd., 3153 Douglas St., Victoria, B.C. Phone 386-2955.

BE FINANCIALLY INDEPENDENT
Well established franchise business in downtown Victoria doing a thriving trade. An excellent opportunity for you to get into the business yourself and acquire high returns on investment. Asking price $19,500 (the equipment is valued at the asking price). Can be bought with $10,000 down, vendor will carry balance. Larry Wagner or Jeff Chalk, Block Bros. Realty 386-3231.

COIN-OP LAUNDROMAT IN SIDney, B.C., price reduced $2,000. 656-2925.

10 MILES TO CITY CENTRE
Large concrete block bldg. suitable for light industry, space for warehouse. Large parking lot. On 4 acres, this property includes a modern 2-BR home and other bldgs. Bldgs. alone could not be built for the low asking price of $51,000. Only 1/3 down and the balance at 7½% at $300 per month P.I. Call GRAE LANGSTON, 386-8596, of Island Pacific Realty, 388-6231.

GROCERY STORE
COLONIAL STYLE
LIVING QUARTERS
Large store area and attached post office and store office. Living area is spacious and is 2 or could be 3 bedrooms. Well located on 100x100 property, plenty of parking, storage and room for expansion. Priced with equipment (list available) at $50,000 plus stock, approximately half cash required.
GRAY LAITE, 592-3524.

DRIVE-IN RESTAURANT
WITH LIVING QUARTERS
Situated close to Butchart Gardens. Large, paved parking area with room for expansion. 2 gas pumps, cafe and take-out window. Price of $53,500 includes land, buildings, equipment and business furnishings. To view please call—
W. J. SOUTHWARD or JIM WEST
PEMBERTON, HOLMES LTD.
384-8126

BUSINESS BLOCK
Solid 2 storey brick building, with 2 rentals, situated in heart of proposed Inner Harbour Development area. Excellent holding proposition. Asking $48,500. — open to an offer. Exclusive agents — E. F. SMITH, BROWN BROS. AGENCIES LTD. 1125 BLANSHARD ST. — 385-8771 (anytime)

$36,000
FULL PRICE
A bargain — modern up to all requirements. Fully developed mobile home park. 16 large spaces, most underground wiring. Paved and lawns, fenced. This is a real bargain. $19,500 cash will handle. Up-Island near Nanaimo. Fully occupied. All details from
MARCONI REALTY 386-3941

OPPORTUNITY TO SECURE commercial (retailer wholesale) property on main artery within city limits. Modern 2 bedroom apartment upstairs. $20,000 will handle. Adaptable to any business or light manufacturing. Parking available. Will consider small country acreage as part downpayment. Victoria Press, Box 478.

"TASTE FREEZE"
Vast food unit with inside seating for 19. Location Shelbourne Plaza, Victoria, B.C. Full price $30,000. Write or phone area Marketing Director, "Tastee Freeze" (Pacific) Ltd., 895 Fort St., Victoria, B.C. 388-5565 (Office Overload) during business hours, or 656-3669, after 7 p.m.

11 UNIT MOTEL SITUATED ON A BUSY STRETCH of highway within 5-mile circle from Victoria centre. Over 2 acres valuable land. Excellent returns. Asking $99,500. Will consider a house or duplex in trade.
RON MacDONALD, 386-2111
Montreal Trust

TOOL RENTAL
or lawnmower repairs should do very well in Royal Oak (none at present). I have the commercially zoned property, shop plus living quarters for sale. Dar Garside, 385-2458, Byron Price and Associates Ltd.

VANCOUVER ISLAND MOTEL grossing over $3,000 per unit. Requires minimum $75,000 to handle. Statements available to bona fide purchasers only. Reply to Victoria Press Box 370. Principals only.

BAKERY
Excellent bakery in downtown location. New equipment. Good money-maker. Phone PETER TER VEER, 383-7115 or Res. 479-1588.

ETTEMA REALTY LTD.
NEED 3 WOMEN WITH SMALL capital to form a company that would employ 6-10 people. For information meet me Sunday 2-5, in Centennial Square next to City Hall.

CITY CONFECTIONERY
Good location with excellent potential. Asking $5,000 plus stock. WM. ROGERS, J. A. Henderson Realty Ltd., 385-9741 or 652-1891.

ZONED TRAILER PARK, 20 acres, strategic location. 1368' frontage on Highway 17, 10½-mile circle. $4000 per acre. 383-5180, after 5 p.m.

WANTED: EXPERIENCED general insurance type to purchase interest in active Victoria agency. Apply Victoria Press, Box 482.

BEAUTY SALON, GOING BACK East. Located in good district. Steady clientele, low rent. Evenings. 656-4753.

HARDWARE BUSINESS, $12,500 full price. Owner wishes to retire. 479-1979 evenings.

241 BUSINESS OPPORTUNITIES WANTED

WANTED
Well located (preferably downtown) gift, variety, notions, etc., shop. Easily operated by couple to be purchased for $20-25,000. Call P. DUECK, Town and Country Realty Ltd. 382-7276.

WANTED
Small garage with or without gas pumps. Prefer Esquimalt but any district acceptable. MRS. McKEAGE, 479-5868. Island Pacific Realty, 388-6231.

244 REVENUE PROPERTY

REVENUE PROPERTIES
OUR CHANGING WORLD
PROJECTED TAX
REFORM
WITH YOUR
ACCOUNTANTS
GUIDANCE
DOES OFFER
SECURITY OF INCOME
TAX RELIEF
FOR THE YOUNG AND MIDDLE AGED; THE RICH AND NOT SO RICH; 1971 IS A BUYERS YEAR.
17 suites, Cook St. $178,000.
17 suites, Beacon Hill Park Area, $187,500.
13 suites, close in, Pandora Ave., $146,000.
11 suites, conversion, on Rockland Ave., $135,000.
38 suites, Up-Island area.

38 SUITES
This one has an attraction in location and quality. The survy work has been completed for Strata Title. Approx. 4 years old. A $326,000 balance, N.H.A. mortgage 7¼%. The equity here is open to trade, terms or cash offer. An owner manager can increase revenue if he is the right age, can live here free of all taxes, and in a few years own a clear title building. 20 years go by quickly with independence and security. Other opportunities will be open to you in this community, which must grow.
George Randall, 477-4280
Swinerton, Stewart Clark, 385-2481

CITY REVENUE
REDUCED
An excellent chance to own an eight suite apartment, close to town and all the amenities. Approx. 13% return annually, with an equity increase you wouldn't believe. Gross taxes only $495, was $49,500, now reduced to only $45,500. Call today abut this exciting opportunity.
RAY MORRISON
CITY BROKERAGE,
386-3547

APARTMENT BLOCK
FAIRFIELD
6-Suite block — all in excellent condition. 5 one-bedroom and one bachelor suite. Large agreement for sale on property can be assumed by new purchaser. This is not a conversion. Full price $49,900 open to reasonable offers. Trades may be considered.
385-7721 HAROLD WARE 598-4358
385-7721 592-7490
MAURICE BARLTROP
GARDNER REALTY LTD.
899 FORT STREET

26 FOR 2991!
Unique location, high sea views from most large sundecks. Sauna and Hospitality Room, etc. August completion. $84,000.00 to handle terms, trades or cash. New listing.
BRENT D. EWING
BAYSHORE REALTY LTD.
382-1911

244 REVENUE PROPERTY

12-SUITE APARTMENT
2 years old, wall-to-wall, electric heat, sun porches with view, walking distance town, separate entrances. Clean, neat and modern. Minimum maintenance and manage. A pleasure to show and priced to sell at $130,000. Courtesy to all salesmen. BILL PALFREY, 384-8001, Broadview Properties Ltd.

INVESTMENT MINDED?
Reasonable rent can be yours along with deluxe accommodation in this spacious side by side duplex with 3 bdrms on one side and 4 bdrms. plus R.R. with F.P. on the other. Master bdrms en suite. Ideal location in High Quadra area. Asking price $48,000 with large low-interest NHA mortgage.
A. M. CHANDLER, 388-4294
D. F. Hanley Agencies Ltd.
Shakespeare Street Office

HARD TO FIND
A GOOD DUPLEX
AT A FAIR PRICE
$15,900
Here is one with a 1-bdrm suite and 3-L.H.K. rooms, furnished. Full basement, new OOH, copper plumbing and new wiring. Fully rented Shown by appointment only:
K. OELKER
BROWN BROS. AGENCIES LTD.
385-8771 (anytime)

ROCKLAND AREA
7-SUITE APARTMENT
Located in one of the most prime areas with an extra lot 65x165 ft. All suites are completely self-contained and each has unbelievable charm. Fireplaces in each suite, vacancy rate is nil and has to be seen to be appreciated. Good return on asking price of $79,500. For viewing please call—
384-8126 JIM WEST 592-3703
PEMBERTON, HOLMES LTD.

DE LUXE DUPLEX
$46,900
High quality side-by-side duplex in the University Village. 2 bedrooms and basement each side. Living rooms with fireplace. Separate dining rooms. Owner's suite has extra bedroom and a second bathroom in the basement. Balconies off master bedroom. Phone J. ETTEMA for the address. 383-7115.

ESQUIMALT
DUPLEX — 8 YEARS OLD
Up-and-down duplex situated on high view lot overlooking the harbour. Both have 2 bedrooms, separate furnaces, etc. Bottom now rented at $150 per month. Reduced to $30,500.
E. WILKINSON, 382-4251 anytime.
RITHET AGENCIES LIMITED

42-SUITE APT.
Offered for the first time since being built in 1965. 100% occupancy in last few years. Overlooking the ocean with no obstructions and catering to retired people. Substantial equity required to existing mortgage.
384-8126 JIM McNAUGHT 382-8943
PEMBERTON, HOLMES LTD.

WANTED!
Do you have a revenue property producing 10% or better net return on invested capital? Either apartment or commercial? Anything requiring minimum management. Call P. DUECK, Town and Country Realty Ltd., 382-7276 if you do. I have a client ready to buy.

OAK BAY
REVENUE
Store plus 2 suites. Corner property in shopping area, lots of parking in front of store. $50,900. Please call on ½ acre — double lot. Only $37,900.
L. C. KNIGHT—385-3435
P. R. BROWN and SONS LTD.

REVENUE
INCOME $4,900 YEAR
Excellent well-kept revenue property. Eight light housekeeping units, fully furnished. Choice Fairfield location, close to town. Price $29,900, terms. Phone—
C. H. HOLLAND REAL ESTATE
620 VIEW, 385-0824 OR 592-0619

10 SUITE BLOCK
Located on Fort Street, east of Cook St. An approximate $25,000 down payment might be considered. Further particulars with Ed SMITH of BROWN BROS. AGENCIES LTD on BLANSHARD ST. — 385-8771 (anytime)

MODERN 12-SUITE APARTment block, all units with sep. entrances. Netting over $10,400 yr. Price $122,500. Owner equity $45,000, will consider mtge. paper or small home as part paymnt. Phone C. H. Holland, Realtor, 620 View, 385-0824 or 592-0619.

4 YR OLD DUPLEX $28,500
Large low interest mort. Esquimalt area. 652-1412 RES or 385-7761 24 HRS.
MABEL CRACK.
D. F. Hanley Agencies Ltd.

APARTMENT BLOCK
$85,000 — prime rental and full occupancy, 13 units, excellent condition. $40,000 down will handle. Handsome returns, call MARCONI REALTY 386-3941

BRAND NEW SIDE BY SIDE duplex, large bedrooms, 18x12 living room, 13x13 dining room, 8x7 utility room, 1100 sq. ft. each side. Fenced yard. Landscaped. 382-1617.

LARGE 2 STOREY HOME, suitable for boarding or housekeeping. Rockland area, asking $28,500. Open to offers. Phone 388-7052, not on Sundays.

16-SUITE APARTMENT BLOCK located in excellent rental area. $26,000 cash will handle. 7% interest. Good returns. No dealers. 478-3143.

3-BEDROOM DUPLEX IN SIDney, range, fridge, and drapes, $33,800. Will consider trades — lot, late model car, trailer. 656-2512.

GORDON HEAD, SIDE BY SIDE duplex. 3 or 4 bedrooms, 2 bathrooms each side. Large NHA mortgage. Owner, 477-8418.

247 COMMERCIAL OR INDUSTRIAL PROPERTIES

"DOWNTOWN"
3 yr old 2-storey architect designed office bldg. - Major tenant. Net return of over 10% on full price of $160,000. For further information call Mr. R. de Montigny 382-9111 or 592-1133.
COLONY REALTY

1. 136' DOUGLAS STREET, NEAR Mayfair Shopping Centre. Fine location with about 2,700 sq. ft. quite new building, blacktop parking.
2. 100' vacant, North Park Street in Limited Industrial Zone.
Call J. E. B. Holdom, Flack-Holdom Investments Ltd., Marine Building, Vancouver, B.C. 685-0471.

OPPORTUNITY TO SECURE commercial (retailer wholesale) property on main artery within city limits. Modern 2 bedroom apartment upstairs. $20,000 will handle. Adaptable to any business or light manufacturing. Parking available. Will consider small country acreage as part down payment. Victoria Press Box 478.

HILLSIDE
New listing in strategic location. Building over 1100 sq. ft. with auto-oil heating and lots of natural light. Lot size 66x136. Price $37,500. 385-3435 A. Vickers, 652-2266. J. Evans 477-4452. P. R. Brown & Sons Ltd.

OFFICE BLDG. SITE, BLANshard St. Plans to construct a 4-storey 12,000 sq. ft. bldg. Full price $39,500. Call Mr. R. de Montigny 382-9111 or 592-1153.
COLONY REALTY

250 HOUSES FOR SALE

3360 WOODBURN
BY OWNER
—Oak Bay near Uvic.
—Cul de sac to elementary school
—Large in-line living-dining room with oak floors and fireplace
—Master bedroom with oak floor, plus 3 bedrooms with wall-to-wall carpets
—Kitchen with dining nook
—30' finished rumpus room with fireplace
—2 bathrooms (4-piece and 3-piece)
—Workshop and 2 small storage rooms
—Large partly treed lot with sunken patio
For further particulars and arrangements to view phone owner, T. Brock, 592-3360.

250 HOUSES FOR SALE

"HOMEFINDERS"
3085 SHELBOURNE ST.

OPEN HOUSE!
OPEN HOUSE!
FRI., 3-9
THETIS HEIGHTS
Lovely park-like setting, come and see for yourself. 8 min. N. on Trans-Canada, turn right at Bellamy Rd.

2338 BELLAMY RD.
Lovely 3-bdrm. home, LR, DR, full bsmt. Good financing. Asking $25,500.

551 TREANOR AVE.
Spacious 3-yr-old, 4-bdrm. family home. Bsmt. completely finished with bath and family room. Good 8¼ per cent 1st mtge. Asking $27,500.
JULIE MANNESS
388-4401 — 478-5220

OPEN HOUSE
1284 ROCKCREST
FRI., 1:30-4:30 P.M.
See this most gracious home in an area of proud homeowners!
—3 spacious bedrooms — master ensuite
—Charming living room with floor-to-ceiling natural rock FP
—Entertainment sized dining room with sliding glass doors to wrap-around sundeck.
—Delightful dream kitchen with eating area.
—Luxurious shag W-W throughout
—Partially developed lower level — with loads of room for more
—Double carport affords ample parking
Asking $38,500 — It's too good to last!
MONA FLEMING
388-4401 — 592-3537

OPEN HOUSE, $19,000
1158 EMPRESS AVE.
AT CHAMBERS
FRI., 6-9 P.M.
SAT., 1-5 P.M.
Completely renovated home, waiting for you to move into. In spotless and very sound conlition. Features 3 bedrooms, dining room, utility off modern large kitchen, with full basement, double carport and large sundeck. Lots of storage, located on a valuable lot with quick access into town. See me to answer all your requirements. At your service.
MR. A. COHEN
388-4401 ANYTIME

OPEN HOUSE
8533 BEXLEY
SAT. 1-4 P.M.
PAT BAY HWY TO AMITY
TERRIFIC SEAVIEW
20x40 SWIMMING POOL
—3 bedrooms plus den.
—4-p.c. bath with separate powder rm.
—Large living room — dining room.
—Spacious kitchen — utility.
—2 -car drive-in garage.
All this and ½ acre — double lot. Only $37,900.
JACK HERMAN
388-4401 ANYTIME

OPEN HOUSE
1284 ROCKCREST
SAT. 1:30-4:30
A home of prestige in Esquimalt's top district. Lots of space only 1-year-old, 2 fireplaces, 3 bathrooms, and lots of extras. For prior viewing call:
IRENE VAN, 477-8801
388-4401 ANYTIME

OPEN HOUSE
161 HAMPTON
SAT. 2-4:30 P.M.
Come and see this delightful 3-bedroom home, priced at just $19,800.
MAUDE DOBSON
388-4401, 658-5676

OPEN HOUSE, NEW
2037 SAN RAFAEL
SAT. 1:30-4:30 P.M.
This sparkling 3-BR new home features cathedral entrance, floor-to-ceiling fireplace, en suite, and large sundeck in an area of fine homes, $31,500.
BOB HUGHES
388-4401, 592-6453

OPEN HOUSE
1041 ENGLEWOOD
SAT., 2-4:30 P.M.
Drive along Happy Valley Rd. past the school and you will find lovely 2-BR home in a country setting. W-W carpet in LR and dining area. FP, new OOH furnace, new wiring. Asking $14,900. To preview call
AINA MELDERIS
388-4401 — 382-5862

OPEN HOUSE
2426 TANNER RD.
SAT., 2-4:30
—Nearly new split-level
—3 bedrooms
—2 full baths
—Finished rec. room
—Large lot
Asking $33,900
SHEILA PEPIN
388-4401 — 479-2101

OPEN HOUSE
1338 MERRITT
SAT., 1:30-4 P.M.
Extra family living — exquisite 2-bedroom home on the main floor PLUS DOWNSTAIRS — 2 bedrooms, bath, living room and dining room. Asking only $29,500.
D. PRETULA
V. McDONALD
388-4401 ANYTIME

CITY BARGAIN
REDUCED $21,000
Where else can you get a living room with fireplace, separate dining room with fireplace, 3 bedrooms — all on a lot of over 10,000 sq. ft. Call me NOW to view.
MAUDE DOBSON
388-4401, 658-5676

HIGH TATTERSAL
$20,900
—Lovely stucco home.
—3 bedrooms on main floor
—2 bedrooms in full basement.
—Living room with fireplace.
—Dining room.
—Beautiful big kitchen.
—Drive-in garage.
—This is a spacious home and excellent value.
IRENE VAN, 477-8801
388-4401

COLWOOD, $28,900
IMMACULATE, 3-4 BR
—3 BR up, den or 4th BR down.
—W.W. over OAK in LR and DR.
—Sliding door to carpeted sundeck.
—Slate patio with custom Bar-B-Q.
—Easy financing and worth your inspection.
BOB HUGHES
388-4401, 592-6453

TRY YOUR OFFER
On this lovely home in the Burnside Tillicum area, 2 bedrooms on the main floor plus 1 down; also recreation rm. Eating area in kitchen. Lovely fireplace in living rm. Asking $22,500.
PAT BARBER
388-4401 ANYTIME

250 HOUSES FOR SALE

"HOMEFINDERS"
3085 SHELBOURNE ST.

NEW LISTING
QUADRA AREA
$22,500
View this immaculate 2-bdrm home with me today. Has a huge L.R. with W.W. and F.P., spacious kitchen with dining area Full bsmt, drive-in garage, beautiful private yard.
JULIE MANNESS
388-4401, 478-5220

VALUE PLUS, $17,900
A fine family home, on a large drive-in lot. Lovely living rm. with fireplace. Dining rm. is spacious, 4 large bedrooms (2 upstairs), (2 on main). Full basement. Close to schools and transportation. To view call
LIZ BOSSERT
388-4401 — 479-4572

HONEYMOONERS!
METCHOSIN, $19,500
Your offer could take this most attractive non-basement charmer!
—3 cheery bedrooms
—Appealing L-shaped living - dining room.
—Step-saver cabinet kitchen
—W-W carpeting throughout
—It's really cute!
MONA FLEMING
AINA MELDERIS
388-4401 ANYTIME

URGENT, URGENT!
LANGFORD
All cash offers seriously considered on this beautifully renovated 2-bdrm. home. Nicely panelled rooms, nearly new OOM furnace, large well-kept yard, sep. garage. Must be sold before July 15.
AINA MELDERIS
388-4401 — 382-5862

SOUTH OAK BAY
This two-storey Colonial home is just three years young. Set among tall trees on a quiet street. It contains 4 bedrooms, master ensuite, plus two more bathrooms, den AND family room. Full basement all roughed-in for more development. Many extras. Asking $45,500 For details call:
CAROLYN WELDON
388-4401

$19,900
HILLSIDE-QUADRA
1500 down and mtge. can be arranged to your satisfaction. This 3-bedroom, no basement home, fully renovated is a perfect young family home. Fully fenced lot and quiet street means safety for small children. Separate garage and workshop for hubby. LR has W-W. Dining room is panelled. Large bathroom, separate shower.
HAROLD BARBER
388-4401 — 479-6479

$19,500
Champagne taste on beer money? Older style 2-bedroom home has been beautifully renovated to give the purchaser a feeling of pride of ownership. Large master bedroom, full wall closet. Vanity bathroom combines new with old. Roomy kitchen tastefully decorated, living room has stylish fireplace, neat sewing room, immaculate yard, full basement, new furnace, wiring, water heater, etc. Drive-in garage. All this on Foul Bay Road near everything.
HAROLD BARBER
388-4401, 479-6479

$19,900
GORGE PARK AREA
Just 2 blocks from Gorge Park and all amenities. This charming 2-bedroom home has LR with FP, modern kitchen and bathroom, full basement with extra room, oil heat, etc. Drive-in garage. Large attractive lot.
HAROLD BARBER
388-4401 — 479-6479

BY OWNER
OPEN HOUSE
OPEN HOUSE
Saturday and Sunday
1-5 P.M. 7-9 P.M.
984 KENTWOOD TERRACE
(Beautiful Broadmead Estates)
Just two years old, this magnificent tudor is one of the finest built executive family homes in Victoria. Over 2700 sq. ft. of character, and charm. Four bedrooms, 2½ bathrooms, two old brick fireplaces, leaded bay windows, beamed ceilings, wrought iron fixtures, winding staircase with balcony overlooking large entrance hall, spacious recreation lounge with separate entrance, gracious den, modern dream kitchen with family-size nook, dining room leads to patio — ideal for entertaining. Nicely treed grounds. Priced well below replacement cost at $57,900 with excellent financing available. For preview showing call:
J. B. YOUNG
658-8594

CLARKE & WALLACE
REALTY LTD.
A DIVISION OF THE
INVESTORS GROUP
620 BROUGHTON 386-7721
Across from Eaton's Car Park

OPEN HOUSE
SAT. 1:30-4 P.M.
2043 CASA MARCIA
SPACIOUS CUSTOM BUILT home of over 2000 sq. ft. The design provides a perfect combination of charm and convenience, large entrance hall, beautifully appointed Liv. Rm., separate Din. Rm., 3 Bdrms, and den plus separate family room. 2½ baths. BETTER THAN NEW. This is worth looking at for only $41,900. Mrs. Wallace and Mrs. Johnston in attendance, 386-7721 anytime.

FRUIT TREES, ROSES
BUS AT THE DOOR
Retirement living par excellence is this two-bedroom nicely-planned home on a quiet well-kept street with a large rumpus room, sheltered patio, sunporch, reasonable taxes and a reasonable price.
$23,500
CALL S. W. BRIDGES
478-1455 386-7721

FROM OWNER—FAIRFIELD
OPEN HOUSE, SAT. 11-4 P.M.
Completely renovated 3-bedroom bungalow, excellent condition, ½ block from ocean. Reduced to $25,000 for quick sale. Interested parties call 385-7970.

BUILDER WILL SELL HIS OWN custom-built top quality home at 973 Kentwood Terrace. Price $64,500. For further information and to view please call J. Penner Construction, 658-8401.

OWNERS VLA
4 bedrooms, 2 bathrooms, ½ acre, choice area. 652-2319.

BY OWNER, SPACIOUS 3-BEDroom home, secluded on 1.2 acres. 3411 Happy Valley Road. 478-7168.

250 HOUSES FOR SALE

2 VICTORIA OFFICES

BLOCK BROS. REALTORS

OPEN 2 - 9 AND
ALL DAY SATURDAY
477-1841
3636 SHELBOURNE

OPEN HOUSE
1560 CLIVE DR.
OAK BAY
WED. TO FRI. 2-4 and 7-9
SAT. 2-4
Two-bedrm., full basement home on dead-end street. Large sundeck over double carport. Neat easy-care lot. Large dining rm. and kitchen with eating area. Good value at $23,900. Must be sold. Vendor will consider all trades. For prior viewing please call Gordon Dovey or Robin Estlin at 477-1841.

OPEN HOUSE
SAT. 1:30 - 4:30
1565 ARROW RD.
This 3-year-old home is in brand new condition and situated in the beautiful Cedar Hill area. 6 bdrms or 3 plus 4-room in-law suite, L.R., D.R., built-in kitchen, 3 baths, sauna, 2 magnificent fireplaces, rec. room, hot water heating and quality features too numerous to describe. Beautifully landscaped garden with stone patio and complete sprinkler system. An outstanding home that is well worth seeing. Asking $56,000. MRS. MURPHY, 477-1841 or 592-0731.

OPEN HOUSE
SAT. 2-4.30
1561 ARROW
Just reduced to $43,500 and MUST BE SOLD Close enough to UVic to accommodate a bunch of students in the 5 or 6 bedrooms, this 3-year-old home is in a beautiful park-like setting. Many extra built-ins including dishwasher. Full basement with rec. room, lots of parking. Do come and look, your hostess, KAY GOODER, 477-1841.

OPEN HOUSE
SAT. 2-4:30
945 ORONO
A wonderful family home in immaculate condition, 3 bedrooms, beamed ceiling living room, play room, large kitchen on main floor, full high basement with rec. room. Asking $18,900. MUST BE SOLD. Call BETTY SILVER at 477-1841.

OPEN HOUSE
FRIDAY 7:00-9:00 P.M.
1724 KINGSBERRY CRES.
Do you feel RUN DOWN, TIRED of living in a box, SQUEEZED in a small lot without a view? If so, come and see elegant 3-bedrm, full basm't home. It has a lot of extras. Call BOB HAHN, 477-1841.

OPEN FRI., SAT. 2-4:30
3163 ORILLIA
Mint condition, 4 bedrms, rec. room and bar; quality shag in L.R. and D.R., attractive fireplace. Good financing to price of $24,900. Call MRS. A. EDGINGTON, 477-4531 or 477-1841, J. HUBERT, 384-2740.

OPEN HOUSE
SAT. 1:30-4:30
548 MARGARET ST.
Just back of McKenzie School. 2-Bedrm stucco home, L.R. with fireplace, spacious kitchen with good eating area, large lot with 10 fruit trees. Priced at $18,900. A must see. Extra bedrm in basm't. LOUISE WILTERMUTH, 477-6307.

OPEN HOUSE
SATURDAY 1:30-4:30 P.M.
DEAN HEIGHTS DISTRICT
1940 CARRICK STREET
4 Bedrooms, split level, flat roof, original and tasteful appearance, 2 years old. Close to all amenities including the Jubilee Hospital. $29,900. Call ROGER SIMON, 477-1841 or 592-9759.

OPEN HOUSE
1727 HAULTAIN ST.
SAT. 1.30 to 4 P.M.
4 Bedrms, full basement, EXCELLENT TERMS, $20,500. Offers wanted before owner moves on this Old England atmosphere interior, beamed ceilings, leaded windows, delightful collector's choice of built-in china cabinets and sideboards, exquisite filigree work on the wine plate rails. Why pay rent while this is available. See you Sat. MR. CLENDINNENG, 477-1841.

$4,000 DOWN
Nearly new 3-Bdrm. home on a hillside giving you privacy and original design on large terraced grounds. Full basement with rec. rm. and 1000 feet of clear space to use as you please. Early possession and full price only $26,900.
385-4769
Ann Lowley George Argyle

THERE'S A PANIC ON
To sell this special 3-bdrm. home on a large garden lot, loaded with fruit and trees. Quiet privacy on a closed end street near Cedar Hill and Cedar Hill Cross Rd. Basement has tremendous rec. rm. plus a suite that rents for $90. Vacant and ready for you with financing arranged to suit. Full price $26,900.
385-4769
George Argyle Anne Lowley

SMALL AND COZY
$12,700
Located in the Haultain area this 2-bedroom home is just perfect for two. Electric kitchen and automatic oil furnace and an easy-care lot. Just ½ block to bus and shops. Jo Ann Hoppe, 477-1841.

GARDENER'S PARADISE
You can promise her a rose garden here, plus a 2-bedroom home with extra bedroom and panelled rec. room in basement. Priced at $24,900. For further particulars call Helen Hicks, 477-1841 or 592-0897.

LOW DOWN
Payment, that is, plus quick possession on this 3 BR, full bsmt. stucco bungalow on a quiet street off Carey Rd. Take over the existing mtg. and the owner will carry most of the balance. If you can make good monthly payments but are a little short of cash, call me and let's discuss it. Mrs. Fraser, 477-1841.

CEDAR HILL-
SHELBOURNE AREA
Lovely 3-BR, full basement bungalow offered for the first time on the market. 1260 sq. feet of excellent family living on main floor, plus large rec. room down. This home is spotless inside and out, with beautiful manicured lawns and garden. Close to all facilities. Asking $30,500. For viewing phone Bill Neal, 477-1841.

VACANT — MAKE AN OFFER
On this lovely home in Thetis Heights! Only 2 years old, 2 fireplaces, rec. room, 4 bedrms and more features you must see. Has been vacant for 2 months and just listed at $29,600. Vendor will look at any offer. Call ROBIN ESTLIN, 477-1841 or 388-6117.

MARIGOLD
Comfortable 2-bedrm home, L.R. with F.P., kitchen has eating area, sep. garage, nicely treed property. You get this plus an extra lot to build on for only $18,000. ANNE MARIE BOLEUDER, 477-8653 or 477-1841.

OPEN HOUSE 1-4 SAT., SUN.
2291 Arbutus, Colonial 5 beds, 3 full baths, $45,900. Rental property or land trades considered. Postle Construction, 477-3728.

SECLUDED SEAVIEW COTTAGE in Brentwood Bay. 1 bedroom, large kitchen-living room and bathroom. Close to boat rentals, fishing and stores. 652-2319.

BY OWNER, 3-BEDROOM home, 4th in basement. Esquimalt area. 382-9937.

250 HOUSES FOR SALE

ISLAND PACIFIC
REALTY LTD. 388-6231
3200 QUADRA ST.

OPEN HOUSE
SAT., JULY 10
727 KANGAROO RD.
Directions:
Happy Valley Rd., right on Rocky Point Rd., right on Kangaroo Rd. 4 bedrooms, lge L.R. with F.P. lge electric kitchen, 3 pce. bath. Utility. Needs some finishing. 3 car garage with storage area on ½ an acre with fruit trees. Vacant. $14,900.
MRS. McKEAGE
479-5868

OPEN HOUSE
SAT., JULY 10
EXCLUSIVE AREA
IN COLWOOD
2763 VANTILBURG CRES.
6 sparkling rooms plus attractive, rumpus room. Gardener's delight. Well worth seeing.
MAE IVINGS
388-6231

VIEW ROYAL
Trade, exchange, boat, car, house, mortgage, etc. Brand new, 4 bedrooms, 20x30 living room, fantastic kitchen, separate dining room, 2400 sq. ft. on one floor, no basement, asking $39,900 with trades.
BEN GREIG
388-6231 or 477-8241

SPECTACULAR VIEWS
Nearly 1400 sq. ft. on one floor, plus developed lower floor. Sunken living room, opening onto sundeck and separate dining room. Three bedrooms. Kitchen and bathroom remodelled. Downstairs — Large rumpus room with stone fireplace. Toilet and shower and one bedroom. Private entrance. Three-car garage. This property is high on a hill and is very private. Quiet street. Drive-bys are deceiving as to size of house and property. Priced at $38,500.
MAE IVINGS
388-6231

OAK BAY
Every room is roomy. 1200 sq. ft. Bungalow with full basement, L-shape LR and Dining room, extra bedroom, and rec. room downstairs. Absolutely immaculate, lovely landscaping, owner transferred, asking $30,900. New exclusive listing.
BEN GREIG
388-6231 or 477-8241

RIGHT FOR KIDS
Eight-year-old home in quiet area, close to school. L-shaped living-dining room, cab. elect. kitchen, two bedrooms and 4-pce. bath up, huge sundeck, one large bedroom rumpus room, work-shop and laundry room down. ¼-acre lot. Asking $24,500.
MRS. PETERSEN
388-6231

LARGE FAMILY?
Then see this spacious family home in the popular Oaklands area. 3 12x10 bedrooms on the main floor, one finished down. Den and living room, both with fireplace, sep. dining room, large kitchen and bath. ALL SERVICES RENEWED. Neat garden, only $23,500.
MRS. PETERSEN
388-6231

QUIET SERENE
Country city side, 4 bedroom home situated near all schools and shopping in park like setting. 2 baths, 2 fireplaces. Good rumpus room. Asking $22,900 with ¼ acre. Asking $26,900 with ½ acre, with good terms.
LARRY QUAGLIOTTI
388-6231 or 479-6609

RICHMOND-
LANSDOWNE AREA
NEW LISTING, $22,900
Three bedroom, no step home. Large living room with panelled wall and fire place. Cosy dining room. Bright sunny kitchen with feature cabinets. Large utility room plumbed. W.D. 4-pce. bathroom. Carport and patio. Fenced yard with lots of bushes etc. Property is in excellent condition and under 20 years. Be the first to see it. You'll buy it. Call
CONNIE WEYLER
388-6231

PERFECT RETIREMENT
OR STARTER
Two bedrooms, lovely living room with fireplace, nice entrance hall. The living room and hall have turquoise broadloom w-to-w. Large kitchen and a full basement. This is very attractive property. Priced at $22,500.
MAE IVINGS
388-6231

Four good bedrooms, recreation room, knotty pine kitchen, four-piece bath with wall-length vanity, extra toilet, ¾ acre lot, full basement, automatic oil heat plumbed for washer and dryer, aluminum windows all round with screens, sun deck. Spotlessly clean. Asking $21,900 with low down payment. Quickly call
BEN GREIG
388-6231 or 477-8241

JUB

250 HOUSES FOR SALE

PEMBERTON HOLMES
1002 GOV'T 384-8126
"SINCE 1887"

OPEN HOUSE
FRIDAY 1:30-3:30
1575 PEMBROKE ST.

An expertly well renovated home. Aluminum windows and doors, new wiring and plumbing, wall-to-wall carpets, large kitchen, etc. Must be seen. Asking $25,900. Call—
384-8126 JIM WEST 592-3703

OPEN HOUSE
1:00-3:30 FRIDAY
3840 BLENKINSOP

An expertly renovated 2-BR part-basement home situated in a park-like setting. Offered at only $19,000. This charming home must be seen. For prior viewing please call—
LARRY M. BROOKS
384-8126 OR 478-2918
(anytime)

OPEN HOUSE
FRI., SAT. 6-8:30
6-8:30
1149 Hollis

—Swimming Pool
—Half Acre (VLA)
—3 Bedrooms
—In-Law Suite
—Rock Gardens
Fine property at reduced price of only
$37,500
Your Host— JIM WEST
384-8126 OR 592-3703

OPEN HOUSE
1721 CARNEGIE CRES.
SAT. JULY 10, 2-4:30
FEATURING
—Over 1300 sq. ft. on main floor.
—Family room off kitchen, spacious L.R. and D.R.
—3 bedrooms, master with en suite bathroom.
—Finished Recreation room, its bigger than you think!
—Appliances included in sale at $28,500.
Come and see!!
384-8126 MR. GREENE 385-0795

BEAUTIFUL LYNWOOD
OPEN FOR YOUR VIEWING PLEASURE
PICK YOUR HOME OR HAVE IT BUILT TO SUIT YOUR BUDGET. Turn right on Highland Rd. off the Trans-Canada Hwy. just past the Colwood cut-off.
LARRY M. BROOKS
in attendance
384-8126 or 478-2918

OPEN HOUSE
SAT. 1:30-4:30
2724 WALE ROAD
COLWOOD

1552 sq. ft. of quality home situated on 3 acres near Colwood Corners. Full separated suite down with heatilator fireplace. This property with park-like grounds is priced at $44,900.
384-8126 JIM WEST 592-3703

OPEN FOR VIEWING
1464 JAMAICA
FRIDAY 6-9
SATURDAY 10-2

Vendor must sell — reduced from $27,900 to $25,900.
—4 bedrooms
—Full high basement
—Large 72x120 ft. lot
—$25,900
TO VIEW, CALL — J. F. COLWELL
598-2325 or 384-8126

GORDON HEAD
COLONIAL STYLE FAMILY HOME

Located on a quiet cul de sac close to all levels of school, shopping and transportation. Only 7 years old, 5 or 6 bedrooms, lovely wall-to-wall flooring over hardwood. This is an ideal family home for education and location. Asking price of $32,700. For appointments to view or further information please call—
384-8126 TED PARTRIDGE 592-3451

BONA-FIDE BARGAIN!
BUILT FOR TWO

This delightful 2-bedroom stucco bungalow is in impeccable condition, cozy and economical to live in. Low taxes. A lovely lot and a convenient location on the bus line in Esquimalt. To see it, is to buy it, at the low but firm price of only—
$16,900
Don't miss it, call today.
384-8126 MR. GREENE 385-0795

SOUTH OAK BAY
WATERFRONT

A SMALL HOME, ESSENTIALLY ONE BEDROOM, IN TOP CONDITION ON EASILY MAINTAINED LOT, S.W. EXPOSURE, LARGE GARAGE, BOATHOUSE AND RAMP ON WATER. A RATHER UNIQUE PROPERTY SUITED ONLY TO ONE PERSON OR A COUPLE.
$29,700
STUART SIMPSON, RES. 598-4056

ONLY $16,950

Older-styled 3-bedroom home in good condition on smaller garden lot — OOM heating — wiring and plumbing renewed — a real family home for the 'Go-Home-for-Lunch' father — financing arranged to interested purchaser — see it now with
GORDON D. PAGE
384-8126 or 477-8058

CHARMING
COUNTRY-CITY ESTATE
$39,500

A GEM ON A CARPET OF GREEN with 2 bedrooms (master en suite), den, large living room and tastefully decorated. This is not the home for the average taste; this is really a home for a meticulous purchaser.
384-8126 JIM McNAUGHT 382-8943

5 BEDROOMS
TATTERSAL AREA

This fine family home is large, bright and in a fine location, which makes it the perfect home in which to raise children. For further information please call:
LARRY M. BROOKS
384-8126 or 478-2918

NORTH OAK BAY
WILLOWS AREA
4 BRs., $28,500

We invite your inspection of this fine 1½-storey Tudor type family home, featuring:
—2 roomy bedrooms, 4-piece bath on main.
—2 bedrooms with 2-piece bath up, also partially completed children's playroom up.
—20x14.5 living room with fireplace, separate 12.4x11.6 dining room, leaded doors, modernized kitchen, full basement. Drive-in garage, fenced yard. Low interest mortgage. Close to good schools and other amenities.
For viewing or extra information:
Please call—
C. A. CLIFF ANDERSON
477-3994 or 384-8126

NOW THAT
SCHOOL'S OUT!
SHAWNIGAN LAKE

Over 2 acres of wooded wonderland, high location and overlooking the Lake, private float.
Living room 16x21 view windows and fireplace.
Two bedrooms, plus dressing room. Kitchen and dinette 7.8 x 23.6 D.R., 2 bedrooms, and den with F.P. Modern kitchen with laundry room adjacent. Upstairs, 2 more bedrooms and a spacious landing (suitable for children.). Large attractive private lot with trees, shrubs and even a wall fountain and bird bath. Do not delay! This is an excellent listing and realistically priced. Owners have bought, so quick possession can be given.
$38,500
LEVERTON REALTY
385-8012

BY OWNER, 3 OR 4 BEDROOM home, large living room and dining room, beamed ceilings, den with fireplace. Gonzales Bay. $28,500. 386-7418.

OLDER HOME IN FAIRFIELD, newly redecorated, 3+ bedrooms, full basement, for reasonable offer. By owner. 385-0709. 1244 McKenzie St.

250 HOUSES FOR SALE

PEMBERTON HOLMES
1002 GOV'T 384-8126
"SINCE 1887"

FAMILY HOME
4 BEDROOMS
$19,900

This is a nicely modernized, well-kept, home, just right for those who want lots of bedroom space and large rooms. There is a full concrete basement with a large family room. Vendor is anxious and will consider all offers.
To view call —
JOHN C. COLWELL
598-2325 384-8126

GORDON HEAD
2244 GREENLANDS RD.
ONE OF THE BEST

QUALITY workmanship and DESIGN. A home for GRACIOUS LIVING. 8 rooms (over 2000 sq. ft. plus basement). Spacious carpeted entrance, 3-4 bdrms, 3 baths, 2 fireplaces. Excellent kitchen and family room. MANY INTERESTING FEATURES.
$48,900
384-8126 MRS. McLEAN 384-6867

GARDNER REALTY LTD.
899 FORT STREET
385-7721

TWO-BEDROOM HOME
PLUS IN-LAW OR
GUEST SUITE
ON ONE LEVEL

Located in High Gorge area on a large park-like lot. A real gardener's paradise. This spotless home has a large living room with feature granite fireplace, dining room, modern kitchen and 4-pce. bathroom with a comfortable in-law or guest suite. Attached garage and sundeck. Drive by 2821 Inlet Avenue but do not disturb owners. For appointment to view call:
MAURICE BARLTROP
385-7721 592-7490

ALMOST NEW
CEDAR HILL
CLOSE TO
SIMPSONS-SEARS
AND GOLF COURSE
$22,900

Immaculate three-bedroom bungalow just 2 years old. Feature fireplace in cosy living room with wall-to-wall carpet. No mortgage to raise on this beautiful home and about $3,000 cash could be your down payment. To view call:
MAURICE BARLTROP
385-7721 592-7490

ROYAL OAK
.64 OF AN ACRE
STUCCO BUNGALOW
$13,900 FULL PRICE
$2,500 DOWN

Fully fenced, flat and grassy. House is 15 years old, clean and solid. One bedroom, 3-pce. bath, kitchen, living room combination. Vendor will carry balance at $100 per month.
CLIFF SALMOND
385-7721 477-3626

LARGE DINING ROOM
2 BEDROOMS
BASEMENT
DEVELOPMENT
$22,900

Do you want extra rooms that could be used as a suite? This stucco home in good condition features a large living room, extra large dining room, large kitchen, utility room, 2 good size bedrooms, 4-pce. bath on main floor. Basement has bedroom, rumpus room with fireplace, 3-pce. bath. 26 years old and close to stores, bus etc. New on the market.
385-7721 CLIFF SALMOND 477-3626

LANGFORD SPECIAL

Small cozy bungalow located close to all facilities. Good terms may be arranged. Extra large lot. Live here for just one dollar a year taxes. Full price $10,900. Call:
385-7721 HAROLD WARE 598-4358
MAURICE BARLTROP
385-7721 592-7490

CHARMAN PACIFIC
REALTY LTD.
608 Broughton St.
385-9765

SHELBOURNE, U-VIC
AREA
EARLY POSSESSION

Situated on a high sloping lot, 60x176, with view. Owners are moving and can give quick possession of this lovely 16-year-old 1150 sq. ft. home. Beautiful landscaped with trees, shrubs and vegetable garden. Large living room and dining room, cabinet electric kitchen with wall oven and counter top stove, 2 twin size bedrooms, full high basement with rec. room and fireplace, plus small bedroom or sewing room. Heated, of course, with oil. Priced to sell quickly at $25,500. For appointment to view, call Frank Carr, 385-9766.

VLA
EXECUTIVE
FAMILY HOME
LOVELY SEAVIEWS

Absolutely a must see is this custom built, 5 years young, and most attractive 4-bedroom home. Located on a ½ acre lot that offers unsurpassed seaviews, it is just 13 miles from city centre. Many, many extras here, with almost 1400 sq. ft. on the main floor, and featuring a 24x15 ft. living room with floor-to-ceiling fireplace, a 12x11.6 dining room, and the 10x10 electric cabinet kitchen has a 9x9.6 dinity nook. 2 featured bathrooms, wrap-around balcony and sundeck, double garage and hand-split shake roof. Be sure to see this lovely home, it's love at first sight. Presently VLA, but excellent financing is available, and good terms can be arranged at the price of $39,500. Call L. Marshall, 385-9765, anytime.

OPEN SAT. 1:30-4:30
FAIRFIELD FAMILY
HOME
440 KIPLING
IMMEDIATE POSSESSION

Larger than it looks. Over 1300 sq. ft. on the main floor. Large living room with fireplace, 12x12 dining room. The cabinet kitchen has an eating area and a convenient utility space wired and plumbed for a washer and dryer. 2 bedrooms and a 4-pce. bath complete the main floor. A 3rd bedroom is upstairs. The full basement has 3 more rooms (2 presently used for bedrooms) separate garage. 2 cherry trees and a plum tree in the back garden. Early possession can be arranged. $23,900.
PLEASE DO NOT DISTURB OCCUPANTS.
WILL SHEPPARD
IN ATTENDANCE
CITY TRUST — 383-4141

CHOICE GONZALES
JUST LISTED

Charming character home of great appeal designed by architect in the Spanish style. Downstairs there is a 22x15 L.R. and 15x15½ D.R., 2 bedrooms, and den with F.P. Modern kitchen with laundry room adjacent. Upstairs, 2 more bedrooms and a spacious landing (suitable for children.). Large attractive private lot with trees, shrubs and even a wall fountain and bird bath. Do not delay! This is an excellent listing and realistically priced. Owners have bought, so quick possession can be given.
$38,500
LEVERTON REALTY
385-8012

BY OWNER, 3 OR 4 BEDROOM home, large living room and dining room, beamed ceilings, den with fireplace. Gonzales Bay. $28,500. 386-7418.

OLDER HOME IN FAIRFIELD, newly redecorated, 3+ bedrooms, full basement, for reasonable offer. By owner. 385-0709. 1244 McKenzie St.

250 HOUSES FOR SALE

BE FIRST WITH
A,
B,
C.
A. BERNARD CO. LTD.
655 Fort St. 384-9335

OPEN HOUSE
1951 FERNDALE RD,
(GORDON HEAD AREA)
FRI.-SAT., 1-4 P.M.

EXCEPTIONAL and IMMACULATE condition describes this very attractive 3 or 4-bedroom home situated in popular area of Gordon Head. Large living and dining rooms with gleaming oak floors, and sliding doors onto sundeck overlooking attractive garden. Spacious and bright electric kitchen with nice dining area, 4-pce. vanity bathroom plus 3 bedrooms on main floor with 2-pce. ensuite off master bedroom. Full high daylight basement with professionally finished 22x15 rec. room with fireplace, sliding doors onto semi-secluded patio and extra 3-pce. bathroom. Large double drive-in garage and large driveway and plenty of parking area. Attractively landscaped with expensive shrubs. Exclusively listed. First time advertised. A LARGE 7½% MORTGAGE may be assumed and should sell quickly at $36,900
Mr. Belcher, 384-9335, 382-2848 res.

OPEN HOUSE
1042 AMPHION ST.
SAT., 1:30 TO 4 P.M.

Low no-step bungalow situated on a dead - end street bordering Oak Bay. Living room, two extra large bedrooms, cabinet kitchen. Utility room and lots of storage room. Newly painted. Asking,
$17,500
Ron McConnan, 384-9335, 383-6526 Res.

OPEN HOUSE
2245 MALAVIEW SIDNEY
(1ST TURN OFF
PAT BAY HIGHWAY
PAST BEACON AVE.)
SAT. 1:30-5:00 P.M.

This new bright modern bungalow has living room, dining room, cabinet electric kitchen, vanity bathroom with coloured fixtures and 2 bedrooms. Nearly completed and you can pick your own colours. Your low down payment will put you in this easily financed gem priced to sell at
$20,000
John Todd 384-9335, 385-7838 Res.

OPEN HOUSE
SATURDAY 2:30 TO 5:00
P.M.
75 LINDEN AVE.

Immaculate condition throughout and very suitable for a large family. Situated on transportation, near park and beach.
—Four large bedrooms
—Den with fireplace
—Cabinet kitchen
—Large living room
—Dining room
—4-Pce and 2-pce. ensuite
Must be sold at once as owner transferred.
$25,800
For prior viewing contact
W. E. Wilson 384-9335 or
477-4328 Res.

COUNTRY LIVING
CLOSE TO TOWN

Family home on 1 acre — living room, dining area, kitchen, bathroom, two bedrooms down and two upstairs. Full cement basement. OOM Furnace. Separate garage, and lots of fields for the children to play. Asking
$24,500
To View call Ron McConnan,
384-9335, 383-8526 res.

JAH — JAH — JAH — JAH
JAH — JAH — JAH — JAH

J. A. HENDERSON
REALTY LTD.
385-9741 ANYTIME
WE BUY, SELL AND TRADE

OPEN HOUSE
FRIDAY, 7-9 P.M.
SAT., 1:30-4:30 P.M.
2651 BELMONT ST.

Just $18,500 for this older, well kept family home. LR, kitchen, and den in Spanish (sundeck leading off) on main flr. Three bdrms. and bath up. Carport and sep. garage with paved driveway. Easy financing with low down payment. See this good value. Call
ELAINE STEPHENSON
385-9741 479-5068

OPEN HOUSE
3182 DONALD
SAT. 1:30-4:30 P.M.

Dandy home in popular area close to Hampton Park, Pearkes Arena, schools, etc. 2 bedrooms on main floor and 2 bedrms down. L.R. with fireplace and large bright kitchen. Separate garage. Full price is $21,500 with very easy financing available. Try your down payment.
KEN HENDERSON
385-9741 382-6794

CAREY AT KENNETH

Sparkling 2-bedroom, stucco home with lovely view, spacious kitchen with large counter, lots of cupboards. Full basement, hot water heat, 5 minutes to Town and Country. Asking $23,500. Offers invited, call:
JACK PARKER
385-9741 382-4364

FAIRFIELD
LOW DOWN PAYMENT

2-Bedroom stucco, no-step bungalow close to schools, shops and transportation. Asking $17,400.
JACK PARKER
385-9741 382-4364

HIGH QUADRA
EXECUTIVE HOME
$39,000

See this large spacious home — 1800 sq. ft. with a den, big LR, sep. dining rm. leading to a patio, all with beautiful view overlooking the city. Three large bedrooms, and bright kitchen with nook. Excellent financing — with $5,000 down payment, owner will carry the balance at $275 per mo. at 9½%. To view call
ELAINE STEPHENSON
385-9741 479-5068

GLANFORD
MODERN — 4 BEDROOMS

Quality built home just 4 yrs. old, spacious for a ige. family. Mn. flor in shining hardwood — living and dining rms., 3 bedrms, dble. basin vanity bath, ige. modern kitchen and sundeck. Full basement with 4th bedroom and 20 ft. rec. rm. Located on a corner lot with carport and extra parking area. Ideally located to all school levels. Asking $27,900, will finance to suit.
STAN TRONT
385-9741 477-2829

SOOKE VIEW PROPERTY

Immaculate 3-bedroom home, 12x15 living room with fireplace, separate dining room, large cabinet electric kitchen. All these rooms command view of harbor, Straits and Olympic Mts. beyond. Full basement with additional bedroom and drive-in garage. Lot 80x120. Taxes $240 less H.O. grant. Handy to shopping, bus and schools. Priced to sell at $25,900. Call anytime.
BOB GIBSON
385-9741 658-5153

CENTRAL PARK
APARTMENT ZONED

Comfortable 3-bedroom, full basement home. Large living room with fireplace, separate dining room. Excellent holding property. Offers invited, asking $23,900, with terms.
WILLIAM ROGERS
385-9741 652-1891

250 HOUSES FOR SALE

WWW WWW
WWW WWW
WWW WW WWW
WWW WW WWW
WWW WWW
WHITTOME'S

"ROYAL OAK BRANCH"
4520 West Saanich Rd., 479-1667

IMMED. POSSESSION
OPEN HOUSE
2841 BLACKWOOD
FRI., 7-9. SAT. 1:30-4:30

Wonderful stately granite 7-room home. Perfect condition throughout. Wonderful Oak floors in living room and dining room. Kitchen is modern. Den and three-piece bath on main floor, 3 bedrooms and 3-piece bath up. The upper or lower level would make an excellent home. There is a part basement, oil hot water heat, new wiring. My, what a wonderful home. So clean, so solid — high view location, easy to keep. See it and buy it. Asking $24,500. Dial
CLIFF STRETCH
479-1667, eff. Res. 592-3969

LUXURY
424 BIDWELL
OPEN SAT. 1:30-4:30

Quality 1400 sq. ft. home. Three-bedroom, 2 sets of plumbing on main floor. Beautiful spacious living room. Feature fireplace set off by finest teak panelled wall. Full dining room. Large convenient kitchen. Family dining area. Secluded 22x24 sundeck with brick barbecue. Three twin-sized bedrooms ensuite bath off master bedroom. Full high lower level. Lovely fireplace in den or family area. 18x12 playroom. Large area for fourth bedroom plumbed for three-piece bath. Laundry room area for washer and dryer, plus spacious work area. Fully developed lot. Concrete drive to double hidden carport. 1400 sq. ft., better than new home. Only $29,990. Dial
CLIFF STRETCH, 479-1667

OPEN HOUSE
OPEN HOUSE
3458 BETHUNE
FRI. EVE., SAT. P.M.

—Try your DOWN Payment.
—Turn you RENT into EQUITY.
—Cute — all NEW INSIDE.
—Living room with FIREPLACE.
—Two Bedrooms — LARGE kitchen.
—Carpeted THROUGHOUT.
—Basement for EXTRA storage.
—NEW furnace, NEW H.W. HEATER.
$16,000 — offers?
EVELYN PERSICKE
479-1667 OFFICE 383-3929 RES.

OPEN HOUSE
819 WALKER ST.
SAT., JULY 10, 1:30-4:30

Must be sold, immediate possession, 4 BRS. exceptionally large, kitchen 19x10, den 14x12, — on sewer. This is a fine family home at the low asking price $16,900. Low down payment plus B.C. 2nd could handle.
DON ROURKE
479-1667 OFF. RES. 479-6730

BISHOP OF WHITTOME
OFFERS:

LUXURY HOME, $39,900
OPEN HOUSE SAT.

See the PICTURE ad of open houses (FULL PAGE) Friday night TIMES and SAT. A.M. COLONIST.

THREE COUNTRY HOMES

Read Country Homes Column for COMPLETE DESCRIPTIONS

IF YOU
CAN'T FIND IT
CALL THE BISHOP OF
WHITTOME'S

JOHN BISHOP, 479-1667
RES. 656-2308

OPPORTUNITY!
HOME PLUS
202,554 SQ. FT. OF VIEW PROPERTY

This beautiful view property is in the Elk Lake-Cordova Bay area. If "What a wonderful place. I believe the value will go up! up! up!" The three-bedroom home is livable, also some outbuildings for stock. Owner transferred. Dial CLIFF STRETCH, 479-1667 office or res. 592-3969 for location. View it and make your offer.

EARLY POSSESSION
$15,500

Low taxes, payments, heating costs plus good location for shopping and transportation make this 2-bdrm city home an excellent buy. To view call:
479-1667 BRIAN J. BROWN 386-1234

GOOD VALUE

Real family home — 4 bdrms. in all, plus rec. room — Good sized living room with fireplace — Kitchen a woman's delight — extra bonus of a dishwasher. Lovely setting — located about 15 min. drive from city — Schools all handy. Asking $24,900. To view call:
LILLIAN HENDY, 479-1667

DRIVE BY
THEN CALL
DON ANDERSON 479-1667
ART LAWRENCE 479-2317

THE ADDRESS IS 1192 MUNRO IN ESQUIMALT. PLEASE DO NOT DISTURB OWNERS. THE INTERIOR OF THIS LOVELY HOME IS AS IMMACULATE AS THE STREET IT CONTAINS. A LARGE LIVING ROOM WITH FLOOR-TO-CEILING FIREPLACE ON FEATURE WALL. SEPARATE IN-LINE DINING ROOM AND BEAUTIFULLY MODERN KITCHEN. BEDROOMS ON MAIN FLOOR WITH BATHROOM BETWEEN. BRIGHT LOWER AREA IS PROFESSIONALLY FINISHED INTO THIRD BEDROOM, BATHROOM AND LARGE ATTRACTIVE FAMILY ROOM WITH FIREPLACE AND BAR, LOCATED NEAR SAXE POINT THIS IS ONE OF THE MOST AREAS IN ESQUIMALT. ASKING PRICE $38,900. OPEN TO OFFERS.

SOMETHING DIFFERENT
IN
CENTRAL SAANICH
$29,900

SEE THE INTERIOR OF THIS UNIQUE TWO-BEDROOM (READ FURTHER) HOME, WITH ITS SELF-CONTAINED BRIGHT SUITE IN THE FULL HIGH BASEMENT. COULD BE GUEST SUITE, SMALL RENTAL OR AN IDEAL MASTER BEDROOM WITH THE KIDS UPSTAIRS. THERE ARE MANY UNUSUAL FEATURES IN THIS VERSATILE HOME, AND IT IS LOCATED ON .43 ACRE OF VALLEY VIEW PROPERTY. THERE WILL BE OPEN HOUSE FROM 1:30-4:30 SAT., 10 JULY, HOWEVER IF YOU WISH TO DRIVE BY BEFOREHAND THE ADDRESS IS 6925 CENTRAL SAANICH RD. FOR PRIOR VIEWING OR ANYTIME CALL:
ART LAWRENCE 479-2317
DON ANDERSON 479-1667

J. H. Whittome & Co. Ltd.

OPEN — 809 LAWNDALE
FRI. 7:30-9 p.m. SAT. 1:30-4:30

Just listed, 2-bedroom, well-maintained stucco bungalow 3rd bedroom in basement. Large (24 ft.) living-dining room combination. Good wiring, plumbing and heating. Lovely garden. Don't fail to see this home at $20,900 C. Warren 382-4212. Dickie Agencies Ltd.

THREE-MILE CIRCLE, AS NEW, 3 bedrooms, many extras, $24,900. 479-7241.

3 BEDROOM, FULL BASEMENT home, Colwood, low down payment. Asking $24,500. 478-6659.

250 HOUSES FOR SALE

SSC

SWINERTON, STEWART
CLARK
LTD.
1318 Blanshard Street

385-2481

OPEN HOUSE
ESQUIMALT
MAGNIFICENT
SEA VIEWS
7 ROOMS

452 CONSTANCE AVE.
SAT. 2-4 P.M.

Charming old world residence offering semi-seclusion and just 50' from the sea featuring 1400 sq. ft. SEAVIEW, 18x14 LIVING RM. WITH FIREPLACE AND SECLUDED SEAVIEW PATIO OFF. SEAVIEW SEPARATE FAMILY dining rm, modern 2 pce POWDER RM. MODERN bright electric kitchen with dishwasher and roomy breakfast area, 12x11 SEAVIEW DEN. The upper floor comprises 3 large bedrms. (2 SEAVIEW), 3 pce bathrm, "DOUBLE DECKER" bsmt with utility rm, oodles of storage space, autom oil heat, BE MY GUEST "ARMCHAIR ADMIRALS" and view this terrific family home at a FULL PRICE OF $33,900.
DICK JAMES IN ATTENDANCE
385-2481

OPEN HOUSE
3385 KINGSLEY PLACE
SAT., 2-4 P.M.
$27,900

CUSTOM-BUILT 1296 sq. ft. SPLIT LEVEL home comprises attractive entry, LR with raised hearth FP, access to rear patio, dining room, 3 large bedrms, 4-pce bath, step-saver kitchen and FAMILY ROOM. Open staircase leads to lower level with roughed-in Rec. rm., bathrm, utility rm and storage area. Existing 6¼% mortgage can be assumed and owner will carry some secondary financing. Quick possession possible. For prior viewing, please call:
385-2481 ED JUPP Res: 592-1019

OAK BAY BORDER
3 BEDROOMS
NO STEPS
$15,950

Conveniently situated stucco home comprises thru hall, living room, 3 bedrooms, electric kitchen with dining area, 3 pce bath, new OOM furnace, wiring and plumbing. Immaculate condition — nothing to do but move in! Partly fenced 53x116 lot with fruit trees and separate garage. Try your down payment on this dandy "STARTER HOME".
ED JUPP 385-2481

QUICK POSSESSION
2 OR 4 BEDROOMS
GARDEN LOT

Attractive stucco bungalow comprising thru hall, 18x14 LR with fireplace, 12x9 dining room, electric kitchen, 4 pce bath, 2 large bedrms PLUS 2 more bedrms in full, high basement. Drive-in garage, OOM heat. Try your offer on this dandy home situated close to UVIC, schools and shopping.
ASKING $23,700
ED JUPP or DICK JAMES-385-2481

100% SECLUSION
6-MILE CIRCLE
MAGNIFICENT
OLYMPIC VIEWS
OVER 1 ACRE

4-5 BEDROOMS

Fresh on the market, 1 year old residence set high on a hill amid delightful natural surroundings featuring . . . Lovely view living rm. with ornate brick fireplace . . . Separate view dining rm. with huge patio off . . . Modern electric kitchen . . . 2 bathrooms . . . Large Rec. room with fireplace . . . OIL HOT WATER HEAT . . . double garage . . . Full Price . . . $62,000
DICK JAMES — 385-2481

10 ACRES
SECLUDED and SERENE
25 MINS. TO CITY

Lovely long low rancher offering 100% seclusion featuring . . . 2000 sq. ft. . . . 3 nice bedrooms . . . electric kitchen with 18x12 Dining rm off . . . 4 pce vanity bathrm . . . 19x16 living rm. with Ornamental brick fireplace and W-W carpet . . . HUGE DEN WITH FIREPLACE, BEAUTIFUL BAR AND A MYRIAD OF INDIRECT LIGHTING . . . MAGNIFICENT FOUNTAIN ILLUMINATED FISHPOOL WITH UNDERWATER LIGHTING plus many, many other lovely features. RETIRE IN QUIET AND PEACE AT A FULL PRICE OF $69,000.
DICK JAMES — 385-2481

DRIVE BY
1675 YALE STREET
OAK BAY

1 yr. old 3 BR, Cathedral entrance, LR with fireplace, sundeck off DR, Family room with patio, much more house than meets the eye. Asking $34,500 with excellent terms.
BERT NEEDS — 385-2481

OAK BAY
IMMACULATE CHARACTER
HOME

—5 Bedrooms plus Den or Sunroom (over 1700 sq. ft. plus basement and separate garage).
—Completely-modernized Kitchen.
—20x15 living rm with fireplace.
—Separate 13x12 dining rm.
—2 Bathrooms.
—Fully landscaped 75x140 lot with many trees and shrubs.
—7% 1st mortgage, 2nd available with immediate possession possible.
This excellent family home has a prestige address and is across the street from parks, a sandy beach and close convenient shopping. If you've ever wanted a 27' living room and 20' dining room, this is the house. Asking $43,000. Exclusive.
DOUG DICKIE, 382-4312
DICKIE AGENCIES LTD. 386-9558

P.
R.
B.
P. R. BROWN & SONS LTD.
The PEOPLE to SEE are
P.R.B.
762 Fort St. 385-3435 (24 hrs.)

—P.R.B.—
URGENT SALE NEEDED

2-Bedroom stucco bungalow on lot 60x120 ft. Plenty of room for camper and boat. Early possession.
$16,900
Call MRS. HARTT, 385-3435

—P.R.B.—
P. R. Brown & Sons Ltd.
762 Fort St.
Victoria, B.C.

"COUNTRY LIVING" IN TOWN

Excellent older 2 bedroom home with en suite bath, modern kitchen; separate dining-room, living room with fireplace, full basement, copper plumbing, heavy duty wiring, hot water heat. Large lot. 75'x204' separate garage. 14'x30' wired for electric welder, etc. Very good value at $22,500. Open for inspection Monday and Wednesday evenings, 7-8:30 p.m. Call Ray Smith 384-8001 or res. BROADVIEW PROPERTIES LTD. 388-7755.

¾ ACRE NATURE'S
Wonderland — beautiful home — close-in Saanich, $52,500. Dar Garside, 385-2458, Byron Price and Associates Ltd.

BY OWNER, CLEAR TITLE small home. Close to town of Sidney. Phone for appointment to view. 656-3373.

PINE HOME BUILDERS LTD.
LOOKING FOR A BUILDER
477-3081

250 HOUSES FOR SALE

T CANADA PERMANENT T
R TRUST R
U
S CANADA PERMANENT S
T "WE TRADE HOMES" T

OPEN HOUSE
1407 FAIRFIELD ROAD
SATURDAY, 1:30-4:30 P.M.
Well priced at $27,900. Excellent 3-bedroom custom-built home. Plus family room, sunroom, separate garage. Located on over one-third of an acre, park-like grounds. EMIL IZIK in attendance, 592-1775 or 386-1361.

OPEN HOUSE
FRIDAY and SATURDAY
JULY 9 and 10, 1:30 - 4:30 P.M.
10 MILE POINT
3962 WOLSEY PLACE Off Phyllis
A lovely colonial home with lots of extras. Built on a ½-acre lot, there is total seclusion. This home offers the latest in design and decor, and is priced to sell. Drop in and browse and have a cup of coffee. VAUGHN THOMPSON in attendance, 386-1361 or 658-8541.

EVENING OPEN HOUSE
CORDOVA BAY
FRI., SAT. 6-8 P.M.
4951 THUNDERBIRD PLACE
Off Halliburton
You are invited to drive out and see this nice family home. Only one year old, and the price has been reduced because the owner had a quick transfer. 4 BRs, triple plumbing and a lovely location. Seeing is believing! VAUGHN THOMPSON, 386-1361 or 658-8541.

OPEN HOUSE
SAT. - 1:30-4:30
2055 CEDAR HILL ROAD
LOVELY NEW EXECUTIVE HOME — 3200 SQ. FT. OF LIVING AREA — 3 FULL BATHROOMS — 2 FIRE PLACES. REC-ROOM GAMES ROOM. MASSIVE SUNDECK. $54,900. MADGE HOLE and DON ROBBINS IN ATTENDENCE 382-5369 or 592-7641 or 386-1361.

OPEN HOUSE
SAT., 2-4 P.M.
1185 REYNOLDS ROAD
$23,500, family home, excellent property. GRAY LAITE 592-3524.

OPEN HOUSE
FRI. - SAT. - 1:30-4:30 P.M.
2807 IRMA STREET
This perfect retirement home in quiet area has been reduced $1000. to $21,900. All rooms spacious, double plumbing and 2 fireplaces. Parklike lot with complete seclusion for outdoor enjoyment. A great buy. W. SANDERS 386-1361 or 477-6802.

OPEN HOUSE
SATURDAY 1:30-4:30 P.M.
2796 TUDOR AVE.
TEN MILE POINT
Newly listed and a pleasure to show! If you want a most attractive 3 bedroom home in the choicest of areas—rush to view this home. Secluded back garden. 1 minute to walk to the beach. $30,000. Exclusive. For prior viewing please phone. 386-1361 MARY WOOD 592-2647.

COLWOOD
Extra spacious 3 br. post and beam home has 1,160 sq. ft. features large living room and separate dining room. Double plumbing. Bright kitchen with lots of cupboards. Lot size 80x116. See this well constructed home. WM. SANDERS 386-1361 or 477-6802.

PRICE REDUCED TERRIFIC
VALUE
FAIRFIELD — RICHMOND AREA.
Well located, immaculate 2 bdrm. bungalow, large living rm., dining rm. with fireplace, separate garage and patio. Large landscaped lot with patio. Two bedroom inlaw suite down. Consider any reasonable offer or trade. Call Now. F. BEAVER-JONES 386-1361.

EASY LIVING
LARGE MTG. AVAILABLE
An extraordinary 2 BR. and Den or 3 BR home with Sunken LR floor-featuring fireplace, separate D.R. utility room plumbed for washer and dryer, kitchen with eating area secluded backyard with large brick barbeque, plus a separate 14x24 rec. room or office, all fenced for privacy, parking for 2 cars plus camper or boat, easy to care for, close to golf course, schools, shops and fishing. Full price $28,500 LOW DOWN PAYMENT H. BLAKE 478-6816 or 386-1361.

OAK BAY SPECIAL
Located in the choicest part of Oak Bay, this modern and immaculate executive home comprises spacious "L" shaped living and dining-rooms, exceptionally large kitchen with ample eating area, three bedrooms and partially finished recreation room with fireplace in the full high basement. The large secluded garden with its profusion of roses and shrubs is a "gardener's paradise." This charming home, new on the market, is EXCEPTIONAL VALUE AT $33,900 WITH ALL OFFERS TO BE CONSIDERED. LES FISHER, 477-4238 or 386-1361.

NPORYAC BE
ASSOCIATES LTD.
1314 Quadra St. 385-2458

$20,900

Walking distance to town, 5 rooms, full high basement with in-law suite, 1607 Stanley Ave., low down payment to easy finance. Call Ted Chartres 385-2458.

.042 ACRE
PEACE AND QUIET

Royal Oak area, beautiful setting, 3-bdrm. stucco bungalow. Over 1300 sq. ft., 2 bathrooms, spacious L.R. with F.P. and dining rm. Gleaming hardwood floors, full base, Oil Matic heat and extra bdrm. Clear title, full price just $31,900. Doris Adams, 385-2458.

OPEN FOR INSPECTION
SECLUDED WATERFRONT
PROPERTY

4.8 acres with 138' waterfront on sheltered bay. Cosy 3-room cottage. SATURDAY IS EAST SOOKE DAY! Take Sooke Road to Gillespie Road. Turn left. Go to East Sooke Road. Turn right. Travel 3.4 miles to red mail box. Then relax and enjoy the quiet of the treed rural atmosphere. Let Don Bacon show you the boundaries of the land, the little cottage and the building site for your future waterfront dream home. Excellent future subdivision possibilities. Don will be there from 1 p.m. to 6 p.m. All welcome.

WATERFRONT
DRIVE BY
2874 MURRAY DRIVE

See this 3-bedroom basement stucco bungalow this weekend. Lge. LR, 2 BEDROOMS, FULL BASEMENT, lovely lot. WHARF FOR YOUR BOAT. THIS IS REDUCED TO SELL. VIEW THIS WEEKEND. A REAL GOOD BUY FOR SOMEONE AT ONLY $28,000. Try your down payment. Call Mr. MacFarlane 386-7545 Res. 384-7677.
Island Homes Ltd.

BY OWNER
SOUTH OAK BAY

Ranch-style home. 4 bedrooms, two 4-piece vanity bathrooms; plus 2-piece off laundry room; 2-car garage, large lot with fruit trees. $36,000. Phone 598-3927.

ESQUIMALT

2-bedroom, no-basement home. Aluminum siding and windows. Priced for quick sale, low down payment possible. Asking $14,000. Ph. Peter Ter Veer, Ettema Realty Ltd., 383-7115 or 479-1588.

DIRECT FROM BUILDER, 2 new homes in Sidney, one with basement and 2 bedrooms, one without basement. Having 2 bedrooms. $23,500 and $22,500. Telephone Sam Harris, builder, 652-1578.

$16,200 FULL PRICE. 2-bedroom part-basement home. Extra large lot. Owner transferred. Try your down payment. Ruby Holden, 479-3470 or 478-6669 Goldstream Properties.

BY OWNER
2 bedroom, fireplace, separate garage. Attractive retirement or starter. near Simpsons-Sears. $16,500. Phone 592-0846 after 5.

250 HOUSES FOR SALE

NATIONAL
TRUST CO. LTD.

2 LOCATIONS TO
SERVE YOU

OPEN HOUSE
CORDOVA BAY AREA
SAT. 2-4:30 P.M.
4893 LOCHSIDE

IMMEDIATE POSSESSION!
Bright and delightful new three-bedroom home. Fully carpeted throughout 4-pce. en suite plumbing. Living room has double glass sliding doors to sundeck. Deluxe kitchen with breakfast area. Full basement could be developed into rumpus room with fireplace. Double drive-in garage. Asking $23,500. Call:
SYL SHUMKA
386-2961 Anytime

DOWNTOWN
1280 Douglas

NEAR VILLAGE
FAMILY HOME
MINT CONDITION

Attractive three-bedroom home near Oak Bay Village in nearly new condition. Living room with fireplace — in-line dining room, both tastefully decorated. Large cabinet electric kitchen with eating area. Four-piece vanity bathroom. Full basement with development potential. Manicured garden. Asking $31,900 with LOW INTEREST MORTGAGE.

DON CLARK
Off. 388-5451 (24 Hrs.)
Res. 477-8076

HIL

250 HOUSES FOR SALE

MAYFAIR REALTY LTD.

WOODWARD'S MAYFAIR CENTRE

3153 Douglas St. 386-2955

OPEN HOUSES OPEN
JUST PAST GLEN LAKE
THUR., FRI., SAT.
1:30-4:30

Drive out to 2800 block Sooke Rd., Parkridge subdivision. All new Hucker and Krahn homes. $24,200 to $25,900. Seeing is believing; tremendous values. JOHN RUSSELL 592-3248 or WAYNE SCOTT 479-6087; for day or evening or open house viewing.

SIMPSONS-SEARS
OPEN HOUSE
1675 MYRTLE
SAT., JULY 10
1:30-4:30

This home is immaculate. Featuring 20x12 living rm., dining room, family size kitchen, 2 large bedrooms plus large guest bedroom in spotless basement, double carport with sundeck. $26,500 with terms available. GEORGE WALL in attendance, or call 386-2955, 478-5681.

OPEN HOUSE
SAT., 1:30-4:30
1024 COLVILLE RD. ESQ.

4 bedrooms, full high basement, separate garage. Lots of shrubs and flowers. Full price $17,900. Assume existing financing or try a modest down payment. This is exceptional value. Call LOU BLOOMFIELD or GEORGE WALL at 386-2955 for prior viewing.

OPEN HOUSE
962 BRAY
1:30-4:30 Saturday

3 bedrooms, auto. oil heat in the basement, and a SEPARATE GARAGE with WORKSHOP SPACE. HUGE 70'x150' lot with GOOD GROWING SOIL, 10 MINUTES WALK to elementary, JR. and SR. SECONDARY SCHOOLS. IMMEDIATE POSSESSION AVAILABLE. ONLY $19,500 with MOST FLEXIBLE TERMS as it MUST BE SOLD. Call ALF PORCHER 386-2955.

SOMETHING DIFFERENT

An aura of individuality, of being special, one of a kind perhaps? 4 bedrooms,master en-suite. Few front steps, yet full basement, on a cliffside with sea glimpse from sundeck. Generous existing assumeable mortgage. Full price $36,400. JOHN RUSSELL 592-3248.

BURNSIDE WEST
SOMETHING SPECIAL
BRAND SPANKING NEW!

This home now nearing completion — should be seen by the home buyer. Of split level design, it has an exterior of broken rock siding and stucco. Featuring a lovely floor-to-ceiling fireplace of rock in this large living room. Separate dining room. Three bedrooms, wall-to-wall throughout. Full bath, plus en suite plumbing. Large double carport. Garage with roughed-in rumpus room. Priced well at $33,900. Call 386-2955 anytime, ask for John MOLYARD.

SIDNEY SUBURB!!
VALUE PLUS HERE!!
LOOK WHAT $31,000 BUYS

3 bedrooms, separate dining and living rooms, fireplace, very smart bathroom, lovely kitchen plus a professionally finished lower level of bedrooms, family room, second smart bath room with tub, utility area, closed garage, sundeck. Sunny and private garden patio. The lot is large and beautifully landscaped. This 2-year-old home is a real give away at $31,000. Don't delay, call today. Excellent financing, $5,000 down will handle your purchase. Call ROMA NICOLL at 386-2955.

BRAND NEW LISTING
100 STEPS TO BEACH
MARYLAND
SUBDIVISION

Seaview from kitchen dining and LIVING ROOM. POST'N'BEAM STYLE with raised hearth fireplace and beautiful panelling. Two bedrooms up, with space for two more down, and extra 3-piece toilet installed. HUGE SUNDECK over DOUBLE CARPORT. $25,900 full price, with IMMEDIATE POSSESSION AVAILABLE. CALL NOW! Call ALF PORCHER 386-2955.

FAIRFIELD AREA

Beautifully kept 5-room bungalow. Good-sized living and dining rooms, with fireplace. Cabinet-electric kitchen, new Corlon floor. 2 good-sized bedrooms, 4-piece bathroom, drive-in garage. New fence at back, also patio. Everything in top shape here. Priced to sell fast at $24,900. Phone FRED BERGMAN 386-2955 or 598-4418.

BEST PART OF
QUADRA STREET

Let us show you this immaculate two bedroom plus finished basement home in this outstanding area and you will want to live here. Large beautifully landscaped lot — shaded patio and at a reasonable price of $24,900. Terms if desired. Please call W. SCOTT 479-6087, STAN JAMES 592-3740, or Mayfair Realty 386-2955.

OAK BAY BORDER
OPEN TO REASONABLE
OFFERS

5 room stucco bungalow, 2 bedrooms, living room with fireplace, dining room and kitchen in excellent condition. Auto. oil hot water heat. Close to Jubilee Hospital and all amenities. The terms are good and the closest offer to $21,900 will take it. LOU BLOOMFIELD 386-2955 or 592-6418.

LAKEHILL
$21,500

A very nice 2 bedroom, stucco home with full basement in an area of good houses and close to school and transportation. Low down-payment could handle. Please call GEORGE WALL 386-2955 or 478-5681.

WELL LOCATED
APARTMENT BUILDING
NO VACANCY
FACTOR HERE

Low interest 1st mortgage on now, require 35% down to price of $19,800. For more information call ROMA NICOL 386-2955 anytime.

GORGE $14,500

Approximately 22 years old, living room has fireplace, one large bedroom, Pembroke bathroom, sep. garage. Some cleaning and decorating needed. Vacant possession. Must sell. Try your offer. FRANK BOUSFIELD, 386-2955 or res. 479-1000.

OPEN FOR VIEWING
FRI., SAT. 1:30-4:30 P.M.
SIX NEW HOMES
PORCHER PLACE
(COLWOOD, OFF KELLY RD.)

3 bedroom homes with full basements, living-rooms, dining rooms, carports, sun decks, and MOST WITH DBL PLUMBING. LOW DOWN PAYMENTS CAN HANDLE. SEE WITH STAN JAMES or WAYNE SCOTT, 386-2955 anytime.

250 HOUSES FOR SALE

2 VICTORIA OFFICES

BLOCK BROS. REALTORS

1800 BLANSHARD — 386-3231
OPEN TO 9 — SAT. TO 5

OPEN HOUSE
FRIDAY, SATURDAY
2:00-4:00 P.M. AND
6:30-8:30 P.M.
3174 BECKTON

Sweeping SEAVIEW from both levels of this spanking-new luxury 3 or 4-bedroom home. Special features galore include top quality W-W shag throughout, ensuite plumbing, walk-in closet master bedroom, moulded counter tops and vanity, wrap-around sundeck, gigantic roughed-in rec room (34x17) with fireplace. We challenge you to top this excellent value at $39,500.
TONI CANNON 598-4631
MELODY VILLENEUVE 598-3518

NEED SPACE?
TRADE UP TO 5 BDRMS.

We will take your small house in trade for a 15-year-old stucco home. Also consider lots or small acreage. Priced at $17,750. Liberal terms.
Ph. F. COLOMBIN 386-3231, res. 385-3033.

COLWOOD LAGOON

Designed for living this well constructed, fully developed home has 4 bedrooms, 14x13 LR, with FP, separate DR, convenient 12x12 kitchen, warm professional finished rec. room with feature FP, 1½ baths, quiet street, view from main living area, 1½ blocks from beach. $31,500.
386-3231 BOB PAUL 478-2477

5-BR — BIG HOME

LR and DR and big kitchen plus pantry, New heating, copper plumbing and wiring. Exterior requires some work. Schools, bus and shops all close. $21,000. D. B. TAYLOR 386-3231 or 598-4158.

ESQUIMALT
3-BDRM., $38,200

This luxury split-level home is situated on a quiet street. Close to schools, transportation and shops. Features living room with picture fireplace, dining room, modern electric kitchen, rumpus room and extra bedroom on lower level. A choice home in a choice district. ALBAN BOWES, 479-5693 or 386-3231.

$10,500

For a cosy 3-room home on ½ acre of land. Close to all amenities. RUSS McDOWELL 386-3231, 382-7930.

BRAND NEW LISTING

1-bedroom, bungalow in Mt. View area. Excellent financing to end price of $12,000. Some appliances and furniture included. Don't fail to view this one. It won't last long, call:
BOB LINDSAY 386-3231 or 388-7407.

GLEN LAKE, $1,000 DN.

Country cottage. Over 1000 sq. ft. Older 3-bedroom, no basement home on extra large lot. Owner willing to carry substantial 2nd charge. Only $14,000. JAY ROGERS, 386-3231, 477-4569.

COLWOOD, $18,000

Large LR, 2 bedrooms, family rm., kitchen and utility rm., a real nice home on nice street. Close to all facilities and easy access to town.
MARY NOBLE, 658-8736.

GORDON HEAD

Only 6 years old with 5 finished bedrooms. Attractive lot with several fruit trees. Near the university. There is a sundeck over the carport, 3-pce. washroom in the basement and a finished rec. room. The extra bedrooms would be ideal for university students, $33,900.
BILL FIFE, 386-3231.

WELL KEPT
2-BEDROOM HOME

Centrally located, close to amenities. 12x14 living room with fireplace. Fruit trees. Reasonably priced at $20,900. Phone: RUTH BOBIAK, 592-1926.

NEWSTEAD REALTY LTD.

JUNCTION CENTRE

1637 FORT STREET 382-8117

OPEN HOUSE
659 SEDGER ROAD
FRI. 5:00 - 8:00

Fully furnished white stucco bungalow on quiet cul-de-sac. No steps in front, full basement, large living room and dining room. 1 bedroom up and 1 down. Double plumbing, sundeck with view. 16 years old, needs some work. Large A-S. Full price $20,900.
MRS. V. ROBERTS
382-8117 or 592-2171

NEWSTEAD REALTY LTD.

OPEN HOUSE
SAT. 1:30-4:30
109 VALIANT PL.

Just past entrance to Thetis Lake Park turn right on Bellamy then right on Hansen to Valiant Place.

MUST BE SOLD!

1—Four bedrooms
2—Owners leaving Victoria and require quick sale
3—Asking price $25,500
4—Park-like setting on quiet cul-de-sac.
5—Wrap around sundeck
6—Only five years old
7—Full high basement
8—On sewer.
9—Compare this home before you buy.
C. L. (BUZZ) FRASER
382-8117 or 384-5604

NEWSTEAD REALTY LTD.

SEAVIEW
VIEW ROYAL
HOME PLUS SUITE!

Hurry! Hurry! See it now. With 1150 sq. ft. of sparkling home plus full self-contained suite, plus small rec. room. Drive-in garage and extra parking for your trailer. Just 17 years old — low taxes. To sell quickly priced at only $27,500.
MRS. V. ROBERTS
382-8117 or 592-2171

NEWSTEAD REALTY LTD.

REDUCED TO $16,500
"3884 SHELBOURNE"
SATURDAY, 2 to 4 P.M.

Open house . . . Estate Sale . . . Reduced from $17,950. Owner says sell . . . Gleaming white stucco no-step bungalow needs some decorating and a "Mr. Handyman" for fix up jobs. Rooms are good size, 19' living room, electric kit., separate dining, 2 bedrooms, 4-pce. plus 2-pce. bathrooms, family area with huge stone FP, garage and workshop. Lovely lot with fruit trees. Close K-Mart Shopping Centre. Easy terms! Hurry for this!
HERB HODGSON
384-7128 Res. 382-3835
Douglas Hawkes Ltd.

CLEAN, COSY, QUIET 2-BEDroom home, just one mile from Lands End Store, church, school close. Fruit trees and garden space on this choice one-acre property. $21,500.
ALSO
Beautiful wooded seaview lot 100x120 in Deep Cove. $5,000. For appointment, 656-4688.

250 HOUSES FOR SALE

D. F. Hanley Agencies Ltd.
Shakespeare St. Office
3021 Shakespeare St.
386-4294

O-P-E-N HOUSE!!
O-P-E-N HOUSE!!
O-P-E-N HOUSE!!

On Sat., July 10th, between the hours of 1:30 and 5:00 p.m. your family can be among the first to view one of Colwood's better homes. A beautifully finished "games room" as well as a rec. room or 4th bedroom are just 2 of the "extra" features of this home. Come and see for yourself at 365 Benhomer, off Metchosin Rd. Priced at $32,900. H. F. "Herm" Williams in attendance. Call 386-4294 or 478-3639 for prior viewing.

—D.F.H.—

O-P-E-N H-O-U-S-E!!
SAT., 1:30 TO 4:30
1813 JADE PLACE

University area — 3-bedroom home, with large sundeck — finished rumpus room — 2 full bathrooms — a prestige area, close to the Racquet Club. Owner has bought — this house must be sold.
MAKE AN OFFER
L. Sutton and S. G. Eales
386-4294 385-7761

—D.F.H.—

SOLITUDE and BEAUTY

Enjoy the sun with the scent of roses in the air. Serenity surrounds this immaculate 2 bedroom, full basement home nestled on a parklike lot in one of Victoria's prime and convenient areas. Priced to sell at only $21,000.
MRS. JERRY LEE ALLEN
388-4294, 656-3161

—D.F.H.—

TRANQUILITY

There's a little road which meanders off Arbutus, winding its way towards a beach access hardly noticeable through the trees. Nestled in these lovely trees is a warm, friendly type of home only ten years old. Three comfortable bedrooms. Living room with fireplace, and space to spread out. Dining room with charm. The basement has a rec. room, laundry and extra W.C. Enjoy the private sundeck overlooking secluded grounds, with greenhouse and lily pond. A busy executive could easily relax in these surroundings. A family could explore the forests and beaches. Asking price only $31,900. For appointments to view call:
ALAN ECKARD 477-5669, 388-4294

—D.F.H.—

OPEN HOUSE
SEA VIEW
CORDOVA BAY
SAT. 1:30 TO 4:30 P.M.
929 CLAREMONT

Offering the best panoramic sea view from this rambling rancher on an extra wide lot with full basement. Excellent at $35,000. For prior viewing call Fred Campbell, 388-4294.

—D.F.H.—

OPEN HOUSE
7-9 FRIDAY
1223 COLVILLE
TRY YOUR
DOWN PAYMENT

Need 3 bedrooms? Need lots of eating space? Need a low down payment, and still have your home close to stores, bus route, and completely redecorated? All this can be yours and now, at $16,950.
Lorne D. Barr
388-4294

—D.F.H.—

OPEN HOUSE
4117 SAN CAPRI TERR.
SAT. 1:30 TO 4:30
$30,500

Come see a great three-bedroom home on a quiet no thru' street in Gordon Head. Only two years old. With in-line living and dining rooms, modern as tomorrow kitchen and bath. Large developed rec room — den and two piece bath downstairs. All yours on an easy to maintain level lot. See you Saturday.
385-6240 Tommy Wilson 388-4294

—D.F.H.—

KER & STEPHENSON
LIMITED
680 Broughton Street
Across From Eaton's Carpark
385-3411, DAY or NIGHT

ROCKLAND
EXCLUSIVE LISTING
$42,700

On a corner setting with a lovely seaview, a modern home in a most desirable area. 3 bedrooms, 2 baths, elegant drawing room and joining dining area. Games room down with fireplace and extra sleeping accommodation. An exclusive listing by appointment only.

LEILA RYAN 385-3411

NEAR UPLANDS
PARK
DISTINCTIVE BUNGALOW
IN
BEAUTIFUL GARDEN
SETTING

—THREE BEDROOMS ON MAIN FLOOR.
—LARGE LIVING-DINING ROOM WITH F.P.
—CONVENIENT KITCHEN WITH BREAKFAST AREA.
—EXCEPTIONAL FOUR-ROOM IN-LAW SUITE (TWO BEDROOMS).
—THREE BATHROOMS
—ADDITIONAL BEDROOM OR DEN IN BASEMENT
—ALL WINDOWS FITTED WITH PLATE GLASS.
—OIL FIRED HOT WATER HEATING.
—DETACHED GARAGE AND CARPORT.
—EMINENTLY SUITABLE FOR THE FAMILY SEEKING SPACIOUS ACCOMODATION.
—A NEW EXCLUSIVE LISTING.

$45,000
B. F. GORELY
385-3411 Res. 598-4239

DIRECT
FROM
ENGINEERED HOMES

Treed lot on corner 79x120 ft. fully serviced. An 1100 sq. ft. home on it, featuring semi-private bathroom, large living room, with kitchen-family room combination. Full basement, feature picture-size window, roughed-in plbg. and equipped for washer and dryer. Suitable to develop as in-law suite. Possession Sept. 1st, you could still have your choice of colors, i.e., carpet, interior and exterior decor, etc. Large NHA mortgage, very low down payment. Top Sidney location.
PHONE 383-2625, 385-6211

NEW, EXCLUSIVE
TOWN HOUSES

3 bedrooms — 2 bathrooms — Crestwood kitchen — wall-to-wall carpet. Over 1,500 sq. ft. of architect designed beauty. Attractively landscaped. Luxurious living with low down payment, with balance at 8¾ per cent N.H.A. to qualified purchaser.

Phone owner anytime — 386-1449
Capital City Construction

250 HOUSES FOR SALE

BROADVIEW PROPERTIES
1039 Johnson St.
384-8001

OPEN HOUSE
3939 MARJEAN PLACE
AFTERNOONS, 1:30-4:30
(except Sundays, until sold)
Offers invited—asking $31,900

Delightful 1½-year-old home featuring many deluxe extras — 3 brms. (master en-suite) L-shape living-dining with sliding doors to sundeck. Full high basement with R-1 plumbing and 29½x14 rumpus. View with Joyce Miller 384-8001.

OPEN HOUSE
3309 ROLSTON CRES.
SAT. 1:30-4:30

Make this dream house yours. 1400 sq. ft. — lovely LR with fireplace — hardwood floors — 3 bedrooms — dining room overlooking secluded patio — large rec. room — utility room — on an easy-care lot — can be bought fully furnished or unfurnished at $22,900. Tillie Mauger, 384-8001 or 598-5062.

OPEN HOUSE
3186 WISHART
SAT. 2-4:30

Owner has to move from his one-year-old home in immaculate condition. Lovely living room with fireplace, dining room, three bedrooms, 4-pce. bathroom on main floor, rec. room with F.P., two bedrooms and full bathroom downstairs. Large slate entrance and double sundeck. Full price $29,900 with good terms. WALLY MILLIGAN, 384-8001.

OPEN HOUSE, SAT. 1-4
SHAWNIGAN LAKE

On Kingsley Rd. north end of lake just past RCMP office, large 2-bedroom modern home on 3 waterfront lots, with floats for boating and swimming, full basement, living rm. with fireplace, dining rm., carport and garage, sundeck. Call:
STAN SAGE, 384-8001

OPEN HOUSE
893 McAdam Place
(off Parklands)
Sat. 1:30 - 4:30

The owners are open to trades on this new 3-bedroom (master en suite) seaview home. Living room with floor-to-ceiling rock fireplace, dining room with sundeck off. Kitchen with eating area. 4-pc. vanity bath. Finished room in basement plus R.I. plumbing. Only $31,900. BILL PALFREY, 384-8001.

COLWOOD
GOLF COURSE

Attractive 3-bedroom home, master en suite, large 4-pc. bathroom, living room with feature fireplace, dining room with sundeck off. Full basement with rumpus room. Carport. Asking $28,900. Bill Palfrey, 384-8001.

GOLFERS SPECIAL!
COLWOOD LAKE
ESTATES

This magnificent 1350 sq. ft. 2-year-old home featuring attached double garage, shake roof, sundeck, oak floors, fully developed high basement, immaculate condition, spacious well-treed grounds, is on the market for only $33,750. Call Palfrey, 384-8001. Courtesy to all agents.

SOOKE VLA

Immaculate 2-year-old, 3-bedroom home on ½ acre. Triple plumbing, fireplace, living room, view, quality construction. Bright 18x13 living room with fireplace, sep. dining room, self-contained in-law suite in the fully developed basement. Playhouse in the backyard for the children. Asking $32,500. Bill Palfrey, 384-8001.

HAMPTON PARK

Large family home, 5 brs., full basement, rec. room, family size kitch. Excellent value at $19,950. Call Ron Black 384-8001.

2720 CEDAR HILL RD.

3-Bedrm., full basement older home, copper piping, oil furnace, elec. kitchen, fruit trees, $21,950. Try your offer. S. Sage 384-8001.

LAKEHILL
VALUE AT $25,500!

Easy family living in this 8-year-old home. 23' in-line living-dining room. Convenient kitchen with E-A. 3 bdrms. with room for 4th down. Rumpus, separate workshop and D-I garage. Don't delay call Barbara Hunt or Joyce Miller today at 384-8001.

MAPLE BAY

Two ½-acre seaview lots, one with private road.

NANOOSE

6 waterfront lots from $10,500 to $14,500.

COMOX

62 acres level and over ½ mile of road frontage. Ideal for commercial use or subdivision. For further information call 384-8001.
MR. DYER

QUADRA AREA
3 OR 4 BEDROOMS

Large family home in choice location on a dead-end street. Nice living room with fireplace, dining room, cabinet kitchen and two bedrooms on main floor. Full basement, drive-in garage and new sundeck. Large lot with plenty of parking space. Full Price $25,900. Wally Milligan, 384-8001.

COLWOOD AREA

Truly a delightful one-year-old home. Featuring shake roof, double carport, wrap-around sundeck, private backyard, ½ acre, 3-pce. off master bedroom, spacious bright kitchen, developed basement, rec. room, music room or bedroom. Roughed-in for 3rd plumbing. Level basement entrance, would make ideal in-law suite. A quality home, asking $34,900. Courtesy to all agents. Bill Palfrey, 384-8001.

ATTRACTIVE!!

In every way spacious open living area plan. 3 bedrooms with 4th bedroom in full high basement. 5-piece bath, large rec. room with built-in bar. Semi-secluded corner lot close to town. Priced for immediate sale at $26,900. Phone now to view.
RAY SMITH 384-8001
Res: 388-7755; 388-6957

JACK MEARS
OAK BAY REALTY LTD.
2194 Oak Bay Ave.

OPEN HOUSE
SAT., 1-5
2167 AREMONT AVE.
CORDOVA BAY SEAVIEW

Lounging, cooking or eating, you can enjoy fabulous seaviews from either the kitchen, nook, sundeck or living room of the modern bungalow overlooking the Haro Straits. Full basement with rec. room and extra kitchen. Full price $32,500. For prior appointment call DIBDIN RIVIERE, 598-3321.

We like to trade.

OPEN HOUSE
SAT., 2-5
1990 FAIRFIELD RD.
SECLUSION — NO STEPS

Small, easily kept grounds — seclusion — location, are the keynotes of this very attractive smaller home just a few steps off car from Beach Drive. Two good-size bedrooms. In-line living and dining rooms. Separate garage. Lovely sunny, secluded garden with small greenhouse. Excellent value at $29,500. For prior appointment call BILL MOHR, 598-3321.

We trade homes.

IMMACULATE
AND ONLY
$15,700

All the joys of Hillside Plaza practically on your doorstep and yet located on a quiet street, away from the traffic. Completely refurbished with new heating, wiring, plumbing and wall-to-wall carpets. Neat two bedroom bungalow on handy lot. Yours for only $15,700. Call E. FAIRMAN, 598-3321.

250 HOUSES FOR SALE

XXXXXXXXXXX
X BOULTBEE X
X SWEET X
X Realty X
X Ltd. X
X X
X

YORKSHIRE TRUST AFFILIATE

PERFECTION PLEASES
OPEN HOUSE
1:30-4:30 SATURDAY and SUNDAY
1455 OAKLANDS
$19,750
2 BEDROOMS

This home was started right in the first place, only 8 Yrs. ago a retired bank manager demanded and obtained the best possible materials and workmanship. Very comfortable living room with feature wall and pleasing fireplace. Very bright kitchen, lots of cupboards, in-line dining area, 4 Pce. bath, convenient utility room, separate garage. If for some reason you want the convenience of an apartment, but would like a secluded care-free garden around you, see this. Your inspection will prove that little or no maintenance is required for many years to come.

NO BASEMENT
NO STEPS — OIL HEAT
BILL FELTON
388-5561 479-1936

OPEN HOUSE
SATURDAY, 1:30 to 4 p.m.
3949 MARJEAN PLACE
(One block east of Blenkinsop off Cedar Hill X Road)

A lovely home in immaculate condition featuring family room off kitchen with open fireplace, 3 bedrooms, living room with fireplace, delightful kitchen, full basement roughed in for extra accommodation. Built-in financing at 8¾%. List Price $32,500. WALLY MICHAELS in attendance. 388-5561.

24-hour service

BEAUTIFUL GORGE AREA
ON CUL-DE-SAC

Modern five bedrooms, living room with fireplace, dining room, kitchen with nook, large covered sundeck, secluded backyard with nice lawn. Rec. room in basement. Existing first mortgage of approx. $11,000 at 6½%. Asking $28,500. CAM MacLEAN 388-5561 anytime.

JUBILEE — HAULTAIN

Close to Simpsons-Sears, schools and transportation. Two bedrooms, spacious living room with fireplace, dining room and large cabinet kitchen with eating area. Full basement with great development potential. Drive-in garage. Level 50x110 lot. All this for $18,500. CAM MacLEAN 388-5561 anytime.

CASTLEHOLM MANOR

Unavoidable circumstances for a disappointed buyer makes available a choice 2-bedroom suite in this conservative well-built condominium block — on a quiet street — with stately trees — close to bus and Beacon Hill Park. On the third floor, large wrap around balcony — corner suite — top line appliances and finish — spacious room — good financing — trades on your home welcome.
BILL FELTON
382-8521 388-5561

C. G. HEISTERMAN & CO. LTD.
1121 Blanshard St.
383-4161

GONZALES-RICHARDSON
4 BEDROOMS
DOUBLE PLUMBING
$26,900

This 14-year-old bungalow just placed on the market contains living room with fireplace, dining "L", 3 bedrooms and bath on main floor. Downstairs is well-finished large bedroom and 2-pc. bathroom, partially finished recreation room. Close to schools and all conveniences. For appointment to view call Mr. Biannin, 383-4161, res. 598-2200.

BRAEFOOT AREA
4 BEDROOMS
$32,900

An exceptionally good family home, spacious L.R. with fireplace, dining room, large kitchen with dining area, 3 bedrooms, 4-pc. bathroom and utility room on main floor. Cosy recreation room with wall-to-wall carpet, 4th bedroom and 2-pc. bathroom in lower level. Large treed lot, sundeck, patio, carport and drive-in garage. To view call Mrs. Edith Britt, 383-4161, res. 592-2360.

ROCKLAND AVE.
3 BEDROOMS PLUS
TRIPLE PLUMBING
$38,500

Most attractive 12-year-old home with spacious entrance hall, bright living room and dining room, 3 good bedrooms on main floor, with 2-pce. bath off. Master bedroom, open stairway to recreation room and tons of extra space, also 2-pce. bath. For appointment to view call Mr. Biannin, 383-4161, res. 598-2200.

ROYAL TRUST
OAK BAY

Ideal home for University age family. Most attractive seven-roomed family home plus large finished rumpus room. Four bedrooms, three bathrooms. 2 blks. from University. Neat, easily-kept garden.

Price $45,000
A. E. COLES
Office 388-4311 Evenings 592-3311

6.99 acres ideal for horse lovers or country living. Four miles from city centre.

Price $28,000
A. E. COLES
Office 388-4311 Evenings 592-3311

ROYAL TRUST
Corner Government and View
Member Victoria
Real Estate Board

BRAND NEW
4-BEDROOM HOME
1941 NEIL ST. CALL
OWNER, 592-3428

250 HOUSES FOR SALE

METROPOLITAN REALTY LTD.
386-3585

OPEN HOUSE
2450 SUTTON ROAD
SAT. 1:30-4:30
CADBORO BAY AREA
DE LUXE
FOUR BEDROOMS
THREE BATHROOMS
$45,000

Nestled on a large CHOICE TREED lot in a top residential area among quality homes, within walking distance of the UNIVERSITY. Near new, long low shake roof rancher with an abundance of appeal. SPOTLESS condition throughout. Thru hall to spacious living rm., ceiling height fireplace, Guest size dining rm., quality W-W carpet. Extra functional kitchen. Loads of cabinets, garburator, dishwasher, breakfast area with covered patio off. Three spacious bedrooms on the main floor, master bedroom en suite. Plastered and professionally finished lower area comprising of rumpus rm., with fireplace, extra bedroom and 3-piece bath, lower area has parquet floors. OOM heat and double carport. Some 8¼% financing available on full asking price of $45,000. Value galore, see you this Saturday, Don Munro, 386-3585.

OPEN HOUSE,
FRI. 7-9
SAT. 2-5
WANT A NEW HOUSE?
DON'T WANT SUBDIVISION
DRIVE BY 790 CLAREMONT

Here's something smart in a new home. Placed far back on an 84' landscaped lot. Double carport, sundeck with pleasant country views. Plenty of potential, 2, 3 or 4 bedrooms. Try your down payment or owner will take your home in trade. Price $28,900. Exclusive with Jim Ranson, 386-3585.

OPEN HOUSES
GORDON HEAD
OPEN HOUSES
FRI., SAT., 1:30 TO DUSK

—7 EXCITING NEW HOMES
—EVERYONE DIFFERENT
—EN SUITE PLUMBING
—TWO FIREPLACES
—BROADLOOM
—$29,250-$30,900.
On Longacre Drive off Torquay.
C. Munro — 385-3585

OAKLANDS
DANDY 2 BEDROOMS
$21,500

Just listed, spacious stucco TWO-BEDROOM, full basement home, situated in a quiet location in the OAKLANDS-HAULTAIN area. Charming living room, fireplace and W-W carpet. Large bright kitchen with dining area, 4-pce. bath, OOM heat, separate garage with attached storage shed. High dry lot with pleasant rock gardens and pool area in the rear. Priced right to sell at only $21,500. Call Don Munro 386-3585 anytime.

EXCELLENT SEAVIEW
1955 GRANDVIEW
—TRULY A UNIQUE HHOME
—4 BEDROOMS
—3 BATHROOMS
—2 FIREPLACES
—SEP. SUITE DOWN
—BROADLOOM THROUGHOUT
PRICED TO SELL AT $36,900.
COLIN MUNRO — 386-3585.

GARDENER'S DELIGHT
$21,500
24 VARIETIES OF ROSES

Apple, peach, pear, plum, fig and cherry trees enhance this new listing that is close to school and shopping with its easy financing. There are two bedrooms on the main and two smaller bedrooms up with a rec. room in the basement. The large living room has a fireplace and a very large dining room that doubles as a family room. To view call N. Pennie, 386-3585.

DESPERATE VENDOR
MAKE AN OFFER

Large family home with 6 or 7 bedrooms, 3 plus sets of plumbing in this unusual 3-year-old home. The 20x40 living room is on the upper level with the master bedroom and its three-piece en suite. The water view is a sight to behold. There is excellent financing and additional terms may be arranged. Asking $39,900. To view please call Neva Pennie, 386-3585.

CENTRAL SAANICH
BEAUTY, 2 YRS. OLD
(DON'T MISS THIS)

—5 BEDROOMS
—3 BATHROOMS
—2 STONE FIREPLACES
—½ ACRE
—DEN
—LARGE REC. ROOM
—FULLY LANDSCAPED
—$38,500—COLIN MUNRO
—386-3585.

TOWN & COUNTRY REALTY
3617 Douglas Street
382-7726

IDEAL RETIREMENT
STRAWBERRY VALE
$18,500

This is a superbly built 2-bedroom home (no basement, no steps), Bus stops at the door. Very good sized living room with fireplace. Automatic oil heat. Pleasant patio, separate garage. Nicely landscaped 60x120 lot. Taxes only $9 per month. Terms available. Call ALLAN KLENMAN to view, 592-1121.

4151 BARBER
CHESTERLEA

A very pleasing, tidy, stucco home of 3 bedrooms, dining room and fireplace. Room in basement 4th bedroom roughed-in. Built-in dishwasher, Sundeck. On sewer, 85x120 large lot. Full price $25,900, $7,000 down will take it. Call A. KLENMAN for appointment to view.

CORDOVA RIDGE
SPECTACULAR SEAVIEW
STONE FRONT

Quality, spacious home. 3 bathrooms, 3 bedrooms. Minimum maintenance. Beautiful rec. room with wet bar. R.I. den or 4th bedroom 2 houses in this area of Georgia Park. $51,750 and $49,950. Call LEW MOILLIET, 382-7276 or Res: 658-5275.

CENTRAL SAANICH

1—Located on a quiet cul-de-sac This beautiful home provides an exceptional garden beauty of fully treed and shrubbed and offering complete seclusion. The home itself provides three good-size bedrooms, large living room — dining room with nice sundeck off — den and recreation room down — immaculate inside and out — $37,500.

2—Several brand new Hugo Hucker 3-BR., 1½-bath beauties in a quiet area, high up — lovely living rooms with F.P.s, dining rooms with sundecks off and bright model kitchens — full cement basements with roughed-in plumbing and ready for further development — $28,900 with good terms. Call J. B. YOUNG, 658-8594 or 383-4124 anytime.
PARK PACIFIC INVESTMENTS

—OPEN HOUSE—
FRI. 6:30-8:00 P.M.
SAT. 1-4 P.M.
20 LOGAN (Off Harriet)

Priced to sell at $16,900. Come and see this solid, stucco home in the quiet Gorge 2 bdrms. on main and one in full bsmt. Try your down payment. Asking $16,900. Call for prior viewing, Ray Morrison, City Brokerage, 386-3547.

MOVING — MUST SELL! Metchosin area. 10 months old, 3-bedroom ranch-style home, attached garage, fireplace, living room, dining room, new avocado fridge and stove included, more furniture if desired. Carpet throughout. Drapes. Fenced yard. Well treed lot. $26,000. Phone after 6 p.m. 478-1126.

250 HOUSES FOR SALE

2 VICTORIA OFFICES

BLOCK BROS. REALTORS

1800 Blanshard — 386-3231
Open to 9 — Sat. to 5

OPEN SAT.
1:30 - 4:30

2528 ROSEBERRY

Vacant, clean and ready for occupancy 2-bedroom, full basement stucco retirement or starter home. Owners have bought. Our price is close at $20,900. Come and have a chat. Your host JAY ROGERS, 386-3231, 477-4569.

2870 WYNDEATT — GORGE

Beautiful 3-B.R. home with L.R. and D.R and developed basement. Dr-in garage. Well shrubbed in front Covered patio in back overlooks clean yard with fruit trees Dead-end St. — no speeding traffic problem — ideal location to bring up a family. L-shaped kitchen. J. A. PITT, 477-4935, 386-3231.

5026 CORDOVA BAY RD.

"Park-like" almost half acre of beautiful lawns, fruit trees etc. A 3-Bedrm., dining rm., hardwood floors throughout and as a plus there is a suite in the full basement, also some water view. Come and see the extras for yourself — only $26,500. ETHEL HARVEY, 386-3231 or 386-6472.

5276 W. SAANICH RD.

Farmhouse on 5 park-like acres. Suitable for horses, sheep, etc. Large, L.R., D.R., elec kit, new bathrm, includes 3 fireplaces, OOM hot water heat Room for attic dev. Valley view. Asking $35,500. Vendor will carry on agreement for sale. Ph. F. COLOMBIN, 386-3231, Res. 385-3033.

1291 CAMROSE CRES.,
$28,500

In that lovely area between Cook and Maplewood. This 3-B.R. and one in basement is eye-appealing inside and out. R.R. has full wall mirrors where you can watch YOUR PARTIES SWING. Excellent landscaping on easy-care lot. Really a better buy. RUTH BOBIAK, 592-1926, 386-3231.

ATTENTION REALTORS

3217 Glasgow — price reduced for immediate sale to $21,000. Vendor leaving Canada July 24th.

OPEN HOUSE
SAT. 1:30-4 P.M.
SAT. EVE. 7-8 P.M.

Immaculate older 2 bedroom home with full en suite bath—large separate dining room, modern spacious kitchen with breakfast area Cosy living room with fireplace and sitting room. Full 6' basement Hot water heat—heavy duty wiring, copper plumbing—large separate garage 14x30'—wired for electric welder—
LOT 75' x 204'
This is an extremely good buy All realtors welcome
RAY SMITH 384-8001
(24 hrs.)
Res: 388-7755 or 388-6957
Broadview Properties Ltd.

OPEN HOUSE
1865 ELMHURST PLACE
SAT: 2-5 P.M.

Price reduction for quick sale $28,500. Get the family settled in this immaculate 2-year old home before school starts. Close to all schools. Three bedrooms, plus den.

C. J. McLEOD
REALTY LTD.
2230 OAK BAY AVE.
598-4567

OPEN HOUSE
4164 BORDEN

SAT., SUN. 2-5 P.M.

3 BEDRMS. 1½ baths. L-shape living dining room. On quiet street close to schools. LOW DOWN PAYMENT with excellent NHA financing. This house MUST BE SOLD, so am open to offers. asking $28,400.

Phone ALEX YEATS. 388-5824

YOU MUST SEE THIS
OPEN HOUSE
4937 WESLEY ROAD
SAT., 1:30-4:30 P.M.

Only 1½ years old, over 1280 sq. ft. Lovely bright open living room and dining area. 3 bedrooms, master en suite. Wall-to-wall throughout. Full high basement, easy to develop. Large attached double carport. All new homes in the area. Close to high school. A fine family home. Price is $34,900. Frank Beamish, 385-2471, Johnston and Co. Ltd.

OPEN HOUSE
3390 ROLSTON CRESCENT
SAT. 1:30 TO 4:30 P.M.

Attractive 2-bedroom home, located on quiet street. Spacious living rm. with picture windows and fireplace. Luxurious wood panelling, sep. dining area. Downstairs there is a terrific Bavarian style family rm. with fireplace, also extra bedrm. Grounds landscaped. Reduced for quick sale to $26,000.
C. H. Holland Real Estate
620 View, 385-0824 or 592-0619

OPEN HOUSE
SATURDAY
2-5 AND 7-9 P.M.
SUNDAY, 2-5 P.M.
1316 LANG (West of Cook)
BRAND NEW, $26,500

Just on the market and priced to sell — spacious top quality home in the city. Quiet street, level lot. 2 bedrooms up. Roughed in for 1 or 2 in the full high basement. Double plumbing, 2 fireplaces, wall-to-wall shag carpeting. Terms available. Builder, 383-0773.

OAK BAY - WILLOWS

Delightful family home near sea and tennis. Large living-dining room, den, 5 bedrooms, an in-law suite upstairs, with sea view. 2 full sized baths; 2 fireplaces; finished panelled basement with services; rumpus room with bar; games room; office; winery; old world garden with fish pool and lily pond. Back lane garage and blacktop for 3 cars, trailer, or bo

250 HOUSES FOR SALE

HHHHH HHHH HH HH
HHHHHH HHHH HH HH
HH HH HH HH
HH HH HHHH HHHHHH
HH HH HHHH HHHHHH
HH HH HH HH
HH HH HH HH
HHHHHH HH HH
HHHHH HH HH

D. F. Hanley Agencies Ltd.
3293 Douglas St.
Douglas St. Office
385-7761

FRIDAY, 5 TO 9
OPEN
HOUSE
SEAFRONT
4031 WHITEROCK ST.

Relax and enjoy million $ view 1400 sq. ft. — costly W-W carpet. Huge living room — superb fireplace, 3 large bedrooms — 4-pce. and 3-pce bath. Very large family kitchen bar — sink in small rec. room. Boat roller ramp — hugh patio. Asking $49,900. 652-1412 Res. or 385-7761 24 hrs.

MABEL CRACK

—D.F.H.—

OPEN HOUSE
5265 SANTA CLARA
OPEN HOUSE
$37,400

Just listed! ¾ acre of privacy, trees, seclusion. Waterview of Elk Lake. Absolutely like a park — gardens, separate 22x13 outbuilding, fully fenced. Room for boat, trailer. 2-car carport. 1260 sq. ft. on main floor. 3 bedrooms (large master bedroom) Full daylight basement — ground level. Developed as in-law accommodation or 4th bedroom, kitchenbar, rec room and 2nd bath. Double-sized sundeck. Floor to ceiling fireplace. Many extras. A must to see. Open House Saturday 1-5.

TERRY MANN
385-7761

—D.F.H.—

OPEN
OPEN
OPEN
SAT. 1 - 5

4348 Parkside Crescent.
Mt. Douglas area — 1450 sq. ft. Asking $30,500 — de luxe post 'n beam.
4 bedrms. on main floor.
Fireplace — W-W carpet over oak in bright, cheerful living rm.
Spacious dining rm.
Very colorful kit. — family size.
Full basement — large lot.
652-1412 Res. or 385-7761 24 hrs.

MABEL CRACK

—D.F.H.—

OPEN HOUSE
OPEN
SAT. 1:30-4:00
1797 TAYLOR
$31,900

IMMACULATE, LARGE FAMILY HOME — CLOSE TO SCHOOLS, SHOPS, TRANSPORTATION AND TOWN. FEATURES INCLUDE 5 BRS., LARGE L.R. SEPARATE DR., PRIVATE SUNDECK OFF KITCHEN, MAIN FLOOR LAUNDRY ROOM, REC. ROOM, WORK AREA IN BASEMENT, DOUBLE CAR GARAGE AND MANICURED GROUNDS. IN ATTENDANCE SAT. 1:30-4:00.

DAVE DAND
CHUCK ANDREWS
385-7761

—D.F.H.—

LOVELY "OAK BAY RANCHER"
$25,900 — for this 3-bedroom, rec. room, 1½ baths, family living room, with fireplace and formal dining area. Lots of cupboards and closets. Further information please call,

SUE WARKE
385-7761 — 24 hr — 382-2302

—D.F.H.—

1. PRICE REDUCED
$45,900-$42,500
WATERFRONT HOME
MAKE AN OFFER

IF YOU SAW THIS LOVELY PROPERTY YOU'D BUY IT!! 140 FEET OF GORGEOUS LANDSCAPED WATERFRONT PROPERTY, COUPLED WITH A 1300 SQ. FT., 4-BEDROOM HOME MAKE THIS OFFERING ONE OF THE BEST BUYS ON THE MARKET TODAY. OWNER IS MOVING TO VANCOUVER AND WANTS TO SELL. PHONE NOW FOR COMPLETE INFORMATION.

—D.F.H.—

2. GORDON HEAD
CONVENIENT AREA
QUIET STREET
ASKING $28,900

NOT VERY OFTEN DO YOU FIND A HOME FOR UNDER $30,000 IN GORDON HEAD ESPECIALLY IN SUCH A GREAT LOCATION. BED ROOMS — MASTER WITH EN SUITE PLUMBING. COSY LIVING AND DINING ROOM. CAB. ELEC. KITCHEN WITH EATING AREA. FULL HIGH BASEMENT WITH LOTS OF ROOM FOR DEVELOPMENT. SITUATED ON A NICELY LANDSCAPED LOT AND ALL FOR ONLY $28,900.

FOR 24-HOUR SERVICE
BEV HIGHTON
385-7761 or 477-5603

—D.F.H.—

IMMACULATE!!

Best describes this tremendous family home of 3 bedrooms. You will admire the entertainment sized L.R. and large separate dining room, both with elegant wall-to-wall. There is a very private sundeck off the dining room and the park-like ground setting has tremendous appeal. The full high basement has a finished rec. room with a fireplace — ideal for entertaining. Very well priced at $27,950. Be the first to see it. Call today.

JOHN BARTON
385-7761 ANYTIME

—D.F.H.—

OPEN HOUSE
4160 LONGVIEW
SAT., 1:30-4:30

Only $29,900 for this family home in Gordon Head. Try your offers and take over a nice $16,000 mortgage at 7½% at $125.00 per month, with no term. Three bedrooms, two bathrooms, family room, large kitchen, dining room with sundeck off to beautiful lot; nicely fenced, fruit trees, strawberries, etc. It's great for children with all school levels close by, as well as recreation areas. See it for sure with

TOM DUNCAN — 477-2462

SEAVIEWS

They're fabulous from the picture windows in entertainment size living and dining rooms. Situated in an exclusive area of executive type homes in Gordon Head, this has all the amenities for family living. Large cabinet electric kitchen, three bedrooms on main plus one down. Rumpus room with fireplace (33x 14). Combination game and utility room. Extra vanity bathroom down. Everything fully developed on a beautifully landscaped and secluded lot. See it anytime with

TOM DUNCAN 477-2462

$19,500
FULL BASEMENT
11 YEARS OLD
4 BEDROOMS

Possible low down payment — High Quadra area.

AL PETERS, 478-5992

EMPRESS REALTY LTD.
2020 DOUGLAS ST., 386-8457

OPEN HOUSE
SAT., 1:30-4:30
1892 SAN JUAN AVE.

New 3-bedroom, 1½-bath family home, situated in a desirable view area of Gordon Head close to all schools and transportation. Lower level roughed-in for future bath, rec. room and extra bedrooms. Price $30,500. Call F. Marshall at 386-8457.

250 HOUSES FOR SALE

$$$$$$$$$$$$$$$$$$$$$$$$$$$$$$$$

ISLAND HOMES LTD.

2504 Douglas St., 386-7545

$$$$$$$$$$$$$$$$$$$$$$$$$$$$$$$$

OPEN HOUSE
FANTASTIC VIEW
7 DAY OCCUPANCY
2497 SINCLAIR
SATURDAY 2-5 P.M.

Owner of finest built customized home in Cadboro Bay. 2 years old. Cost $72,000. Owner transferred. Featuring.

—14'x24' LR with huge picture window
—10'x12' DR
—Huge kitchen
—5 bedrooms
—3 full bathrooms
—Panelled office with own balcony
—Large master BR has lovely en suite full bathroom
—Panelled family room with rustic fireplace
—Huge entrance hall with W-W carpet and curved staircase
—40' sundeck plus 14'x24' living area off kitchen
—Double carport.

You have to see it to believe it. One of the brightest homes you can imagine. Reduced to $67,900 with about $39,000 mortgage available. F. WILLS 386-7545.

OPEN HOUSE
1:30-4:30
SAT., JULY 10
2886 MURRAY DR.
WATERFRONT

A de luxe waterfront home, 12 years, old — 1360 sq. ft. Huge living room, excellent full high basement. Secluded, easily maintained grounds. $39,500 including all 75½% mortgage. Grant MacFarlane. For prior viewing call 386-7545, res. 386-8093.

OPEN HOUSE
SAT. 1:30-5 P.M.
Colwood Golf Club
District
2313 MARLENE DRIVE

See this large 3-bedroom home complete with en suite plumbing, large sundeck, treed lot, 2-car carport, with many, many other features too numerous to mention. For viewing and further information contact Pat Snow 592-3931 or Ron Crow 592-4989.

UVIC-MT. TOLMIE

NEW — Ready for approx. FIRST OF SEPTEMBER. Excellent 1200 sq. ft. plan, 3 bdrms., 2½ baths, choose your own finishing and colors. ½ block elementary school, 3 blocks high school, ½ mile university. Clear title. Excellent buy. $3,000 could handle. Call Ken Jensen, 386-7545 or 592-9079.

GONZALES AREA

5 BEDROOMS, 2½ BATHS
REC. ROOM WITH FIREPLACE

Excellent location for your family. This fine home has a gracious LR and formal DR. Large, well designed kitchen, 3 good bdrms., master en-suite. A large secluded sundeck. Lower floor has 2 beautifully finished bdrms. and delightful rec. room. Full bathroom and ample storage space. Full price $41,000. Owner has bought another house and must sell. OFFERS TO BUD PULLAN OR DON LAYMAN, 386-7545 res. 479-1747 or 385-0297.

COLWOOD LAKE
2315 ESTHER PLACE
3 BDRMS., 2 BATHS
LOW
DOWN PAYMENT

Sooke Rd. just past Colwood Golf Course to Aldeane, JUST COMPLETED and ready for occupancy. VERY ATTRACTIVE COLONIAL-styled home (other designs under construction, one with chalet or "A" frame). TERRACED front yard. ULTRA-MODERN curved street and beautiful TREED area. POSITIVELY STUNNING living room with GEORGOUS WHITE ROCK fireplace enhanced by BEAUTIFUL ROSEWOOD panelling "L" dining room, SPACIOUS DELIGHTFUL kitchen with dinette area and lots of cabinets. MASTER BEDROOM WITH 2-PCE. BATH. Lovely shag W-W CARPET THROUGHOUT. Full basement planned for 4th bedroom, den, 3rd bath, etc. Sep. garage, nicely treed backfyard. TERRIFIC VALUE $27,500. Phone Morris Lund, 386-7545 anytime.

ETTEMA REALTY
ETTEMA REALTY
ETTEMA REALTY LTD.
1802 Cook St. 383-7115

ESQUIMALT
2 BEDROOMS
$14,000

Owner wants income. Low down payment. Large mortgage. Low interest. Stove and fridge included. No basement. Phone PETER TER VEER for the address, 383-7115 or Res. 479-1588.

GORGE
2 BEDROOMS
$18,900

Immaculate no-basement home. Lovely lot. Low down payment could handle. Phone PETER TER VEER for the address. 383-7115 or res. 479-1588.

FAIRFIELD
4 BEDROOMS
$18,900

2-storey family home near St. Joseph's Hospital. Full basement. Good buy. Phone J. ETTEMA for the address. 383-7115.

WOOLCO AREA
4 BEDROOMS
$19,900

Family home with full basement. Hot water heating. Double carport. Room for trailer. Phone PETER TER VEER for the address. 383-7115 or Res. 479-1588.

X X X X X X X X X X X X
X X
X W. J. Lindsay Ltd. X
X Royal Oak Centre X
X 479-7111 X
X X
X X X X X X X X X X X X

OPEN HOUSE
4160 LONGVIEW
SAT., 1:30-4:30

Only $29,900 for this family home in Gordon Head. Try your offers and take over a nice $16,000 mortgage at 7½% at $125.00 per month, with no term. Three bedrooms, two bathrooms, family room, large kitchen, dining room with sundeck off to beautiful lot; nicely fenced, fruit trees, strawberries, etc. It's great for children with all school levels close by, as well as recreation areas. See it for sure with

TOM DUNCAN — 477-2462

SEAVIEWS

They're fabulous from the picture windows in entertainment size living and dining rooms. Situated in an exclusive area of executive type homes in Gordon Head, this has all the amenities for family living. Large cabinet electric kitchen, three bedrooms on main plus one down. Rumpus room with fireplace (33x 14). Combination game and utility room. Extra vanity bathroom down. Everything fully developed on a beautifully landscaped and secluded lot. See it anytime with

TOM DUNCAN 477-2462

HIGH QUADRA
3 BEDROOMS
$22,900

Charming home with full basement. Nice lot. Large double garage, suitable for development. Phone PETER TER VEER for the address, 383-7115 or Res. 479-1588.

LANGFORD
3 BEDROOMS
$26,500

Possible VLA. 1320 square feet home with full basement. 10 years old. Excellent shape. Double plumbing. ½ acre lot. Nice location. Phone PETER TER VEER for the address. 383-7115 or Res. 479-1588.

MARLIN AGENCIES LTD.

FERNWOOD, $16,900

Three bedroom home in excellent condition. Ideal family home in convenient location. J. P. Crow 388-6855.

SPECIAL
HIGH QUADRA
1213 CLOVELLY TER.

This 6 roomed bungalow situated amidst good homes with a lovely garden — high on a hill away from traffic noise yet close to stores, schools, etc. check the location of this home and phone me to view.

DON SMITH
RES. 477-6181
MARLIN AGENCIES 598-4564

OPEN HOUSE
SAT. AND SUN. 2-4 P.M.
7227 SEABROOK

New large 3-bedroom home, full basement, wall-to-wall carpets. Lovely view. Reduced to sell, $29,500 with terms.

month. All this for only, $24,900. 478-2605.

253 COUNTRY HOMES AND PROPERTIES

THE BISHOP OF WHITTOME'S Offers:

1—25 MINUTES TO HEAVEN
CHARMING, 2½ ACRES
HOME, STABLE AND MORE

A lovely, remodelled country home surrounded by woods, pasture and just a stone's throw to beautiful shawnigan Lake, an easy 25 minutes to downtown. TERRIFIC 28 ft. living room with HUGE old brick fireplace, large dining area, kitchen with propane range (wired electric), a mixture of OLD CHARM and modern, TWO good sized bedrooms PLUS one down in basement with NEW heating system and shower stall. Entrance with flagstone walk has real CHARACTER. STABLE suitable for 2 horses, BIG chicken house (with nice fat chickens), a lovely PIGGERY with BIG SOW about to have PUPS (or something), REAL PET. DOUBLE garage. Paved driveway. The owners will INCLUDE the curtains. Clear title, but with $8900 down, the owners will carry the balance by an Agreement for Sale at $195 per month, 5-year term (principal and interest at 9%). Full price ONLY $25,900. (A real BUY.) This WON'T LAST, call me TODAY to arrange appointment to VIEW.

2—WANT A BARGAIN?
READ ON!
CENTRAL SAANICH SEAVIEW

You could not BEGIN to buy this lovely 100x150 ft. lot with this fine SEA and COUNTRY VIEW home with almost 1325 sq. ft., expertly built, if it were built today, but this just 4-year-old home CAN BE BOUGHT for $34,900. 26 Ft. living room, 16 ft. dining room, 3 BIG bedrooms (one ensuite). Charming kitchen, expensive carpeting over hardwood, FULL HIGH basement with REC. ROOM and SHOP roughed-in. TWO bathrooms, extra plumbing down, MAMMOTH DOUBLE GARAGE. On quiet cul-de-sac. Phone to VIEW.

3—ALMOST NEW, SEAVIEW
3 ACRES
LARGE CHARMING HOME

If you want privacy, within 20 minutes from downtown, HERE IT IS! Just a bit past Brentwood, in a CHARMING SETTING of dogwoods, this lovely POST 'N BEAM home has a BIG living room with dining area in-line, HUGE kitchen, 3 bedrooms, and a FULL, VERY HIGH basement which would accommodate a whole suite, REC. ROOM, fireplace is in, PLUS extra bathroom roughed in. PRICE REDUCED to $42,500. NO DRIVE-BY'S here at request of owners. To VIEW, call me anytime.

JOHN BISHOP 479-1667
RES.: 656-2308

J. H. Whittome and Co. Ltd.
Royal Oak Branch

SWEEPING VIEW!

High on a hill in DEEP COVE, this older 2-storey home enjoys a sweeping SEAVIEW from all parts of the ¾-acre property. Both living room and dining room have fireplaces, and there are 3 bedrooms, den, 2 bathrooms, OOM heating, and some period furniture included. Could be restored with imagination and vision.

$29,950

656-1154 MR. ELWELL 477-3988
GORDON HULME LTD.,
SIDNEY

MAGNIFICENT
WATERFRONT ESTATE

Approximately 800 feet of sandy beachfront — 22.65 acres of fine sloping property overlooking sheltered Cowichan Bay, 30 road miles from Victoria. A sound and charming 1400 sq. ft. house is surrounded by fruit trees and flowering shrubs. The property is treed with Dogwood, Arbutus, Cedar — and massive first growth Douglas Fir. This property is divided into four registered divisions and represents unquestionable value at $69,000.
For further particulars contact
384-8126 J. P. BELL 656-4293 (Res.)
PEMBERTON, HOLMES LTD.
1002 Government Street

COMMUNE WITH NATURE
ON THESE LOVELY 4 AC

Here is an idyllic spot. A lovely 2-bedroom basement home in park-like surroundings. The land is divided in 4 one-acre lots, which could be sold off or built on by your friends. Start an art colony or run horses.

ASKING $48,000

656-4000 K. DROST 656-2427
656-4000 ALEX REID 656-4746

SAANICH PENINSULA
PROPERTIES LTD., SIDNEY

OPEN HOUSE
BRENTWOOD BAY VIEW

Seldom available is this beautiful view of Bay north to Salt Spring. 3 bedroom 4-year old home. Large living room, fireplace, separate dining-room; hall through to kitchen and bedrooms, hardwood floors throughout. Finished full basement, hot water heating. Saturday 3 p.m. to 5 p.m. 6898 Woodward Drive — first street north of Butchart Gardens. Blake Crowthers in attendance. Rex Hughes Agencies.

MINI COUNTRY ESTATE!!

In a quiet rural setting on an acre of land with a sound storey and half, twenty-year-old home, with 4 bedrooms. There is a rec room in the basement. A variety of fruit trees make this an exciting property with well water to nuture their needs. District water is another added feature. Reasonable taxes, asking $25,500. To view call Neva Pennie. Metropolitan Realty Limited.

KOKSILAH RIVER

Signs on property three miles past Shawnigan on the Renfrew Rd.
Lot A — 5.1 acres — 457 ft. rd. frontage and 70 ft. river frontage. Price only $7,900.
Lot B — 5.5 acres — 403 ft. rd. frontage all 2nd growth timber. Price only $6,900.

STAN TRONT
385-9741 477-2829
J. A. Henderson Realty Ltd.

BARGAIN FROM OWNER
SECLUDED VIEW PROPERTY
VACANT — POSSESSION

Only 5 years old, large and lovely spacious living room, 2 bedrooms and den, wall-to-wall carpets, full basement, automatic oil heat, low taxes, large highway frontage, immediate possession, good holding property. Open for inspection 11 a.m. - 4 p.m. daily. 5341 Sooke Road or phone owner 592-3658.

WANTED

We have clients waiting for small holdings. How about listing yours with us today.

CALL
CAPITAL REGION AGENCIES
2481 Beacon Ave., Sidney, B.C.
656-3951

HOME PLUS EXTRA LOT

$18,000 buys one cleared lot of .35 of an acre. PLUS a comfortable 3-bdrm house on .35 of an acre. Only 6 years old, domestic water supplied. Picture and map in office. Rural peace, overlooking Kemp Lake. Call Mrs. Lalonde, 384-8758 or 478-1729.
REX HUGHES AGENCIES

METCHOSIN

2 acres fully landscaped 9 room Tudor style house, 2 year old, next to golf course, Prov. Park, and horse boarding stable. Price reduced drastically. Motive, pressing departure. Furniture available. Visitors welcome. 4098 Metchosin Rd., 478-4916.

PRIVATE, COUNTRY LIVING with city conveniences 9 rooms, oil heat, part basement, 4 or 5 bedrooms, acreage. 478-2627.

ROSE HILL AGENCIES LTD.
Real Estate and Insurance
908 Hillside Ave. 388-5178

SIDNEY REALTY LTD.
656-3928
Real Estate — Insurance
Serving the Saanich Peninsula

PEARSON REALTY LTD.
PARKSVILLE, B.C.
Box 399, 284-6127

253 COUNTRY HOMES and PROPERTIES

X X X X X X X X X X
X BOULTBEE X
X SWEET X
X Realty X
X Ltd. X
X X
X

YORKSHIRE TRUST AFFILIATE

LUXURY LIVING
COUNTRY SETTING

One-half acre of grounds makes for tranquil setting, spectacular view of the straits, Mount Baker and Saanich Peninsula. Ultra modern custom-built executive home broadloomed throughout, 3 bathrooms, 4 family-size bedrooms, richly panelled study and rec room with open fireplace and wet bar. Outdoor 16x32 heated swimming pool, enclosed parking for 4 cars, separate workshop or guest house. Exceptional property. Come see it! You'll love it! List price $63,500. May be viewed by calling W. MICHAELS, 388-5561 anytime.

BEAUTIFUL ARDMORE

A small country estate of 1½ acres in the much sought after Ardmore area. The home is an older but fully modern bungalow of 1600 sq. ft. with 3 bedrooms, a large living room with impressive stone fireplace and a spacious dining kitchen. There is a wide expanse of lawn bordered by great oaks with outlook to the Saanich Inlet. There is a double garage, stable and excellent well.

$39,900

TSEHUM HARBOUR

$5000 down with good terms makes this top quality and spacious home particularly attractive. 3-4 bedrooms, master ensuite, the large living room, dining room and kitchen also breakfast nook are in-line, with seaviews. Lower level has roughed in 36x20 rec. room, bathroom and large utility. Extras include intercom system, superior interior and exterior finish, etc. Adjacent to principal marinas.

$32,500

ROBERTS BAY PANABODE

Not quite completed, this 1400 sq. ft. cedar log home has two bedrooms, large living and dining kitchen areas, two bathrooms, utility and carport. Located on a large lot and close to marinas.
Asking $26,000 with terms

GEORGE HOWARD
656-3924 — Sidney Office
656-2976 — Res.
386-2111 — Anytime
Montreal Trust — Sidney Branch

ROYAL OAK
OPEN HOUSE
4490 MARKHAM RD.
SAT., 1-5 P.M.

4 acres. Beautiful 3-bdrm. en suite home. Full basement. Extra plumbing. Huge rumpus rm. Room for all your family plus a dandy barn. Creek running through your backyard. A real sparkling fidy farmette brimming with value. See this on Saturday 1 to 5. Mr. MacFarlane or Mr. McCrory. 386-7545 anytime.
ISLAND HOMES LTD.

BRENTWOOD BAY

1—For the garden enthusiast
Large 2-bedroom home on fully landscaped two-thirds acre. Finished full basement with 3rd bedroom and 2nd bathroom plus extra rooms. Shrubs and flowers of every kind. Price $27,500.

2—Smaller 2-bedroom home suitable retirement or as starter for young couple. Has glimpse of sea. Asking $16,500.
Call JIM McKEVITT 652-2078 or
BRENTWOOD PROPERTIES LTD., 652-1141.

10.3 ACRES
N. SAANICH — McTAVISH RD.

Experimental farm area; high view treed pasture with $3,120.00 annual revenue from two rental units (secluded 1800 sq. ft. home, cottage and other outbuildings. Excellent potential. New listing for quick sale; terms, trades, or cash to $75,000.00.

BRENT D. EWING

BAYSHORE REALTY LTD.
382-1911

3 ACRES—HIGH QUADRA
10 MINUTES FROM TOWN

There's good grazing land for horses and a 10-yr.-old. 1700 sq.ft. home with 3 bdrms. The house is 200 ft. back from the road for quiet country living. Raised living room with sun room overlooking the grazing area and valley. There's a small cottage on the property, a rare find in such a residential area as Quadra Street. Well priced at $43,500.
WILF DAVIES JR. or SR.
479-4398 or 388-6231
Island Pacific Realty

BUTTERFIELD ROAD, M'LL Bay, ½ acre, quiet, parklike. Near new 3-bedroom home. Price $24,200. Phone 743-2994.

256 WATERFRONT PROPERTIES

X X X X X X X X X X
X BOULTBEE X
X SWEET X
X Realty X
X Ltd. X
X X
X

Yorkshire Trust Affiliate
737 Fort 388-5561

CITY WATERFRONT

Over 100 feet of lovely waterfront and .62 acre of naturally treed and landscaped grounds offers privacy and seclusion. Water views from living, dining and master bedroom, house in mint condition featuring 3 bedrooms, full basement, huge rec room with open fireplace. A wharf for your boat.
Now reduced to $39,500.
Exclusive with
Wally Michaels
388-5561 24 hr. service

WATERFRONT
HOME AND ACREAGE

A DELIGHTFUL BRIGHT AND MODERN TWO-BEDROOM HOME ON SIX ACRES OF LEVEL MEADOWLAND. APPROX. 180 FT. OF WATERFRONTAGE WITH A WIDE VIEW OF THE SEA AND THE OLYMPICS. A WELL-MAINTAINED PROPERTY SUITABLE FOR CATTLE OR HORSES. TRIPLE CAR ACCOMMODATION.

$56,000

386-7521 - ERIC GRAHAM 656-4489
BOORMAN INVESTMENT CO. LTD.
1111 GOVERNMENT ST.

WATERFRONT
101 KINGHAM PLACE

Large, 3-bedroom home, sweeping views. This property must be sold immediately. Priced low 40s. For details, please enquire to Doug Bavington, Island Pacific Realty, 388-6231, or 598-3929.

DOLPHIN BEACH ESTATES
MAGNIFICENT WATERFRONT
AND VIEW LOTS
DOLPHIN AGENCIES LTD.
P.O. BOX 398, PARKSVILLE
PHONE 248-6156

DEN AN HORNBY
WATERFRONT

Sea-view lots and acreage from $3,000. Modern Property Development Ltd., 813 Fort, 382-7522.

SUMMER RETREAT ON PROSpect Lake, swimming, water skiing, fishing, etc. Cabin with fireplace. Sailboat, power boat included, $13,000 cash. 479-5829.

WATERFRONT AND SEA-VIEW lots on Denman Island, $4,550 and up. Seaview Land Estates Ltd., 813 Fort, 382-7522, 477-6764.

THETIS ISLAND

Large seafront lots with panoramic view. Phone 246-9769 A. Ateah.

258 WATERFRONT PROPERTIES

WOODED SECLUSION

1½ acres 231 ft. waterfront, of perfect wooded seclusion, outstanding views over Straits of Juan de Fuca, well wooded. 1200 sq. ft. building restriction, and no subdivision. Private beach access. City water and hydro on the property. Passed perc. test. Terms available at $24,900, 2 miles beyond Sooke Village.

Approx. 50 acres on COOPERS COVE, 18 miles from Victoria. Mostly high view property with fine building sites and some 1700 ft. waterfront, 2500 ft. main road frontage. Some mill noise, hence ridiculously low price of $38,000. All cash preferred.

5269 Sooke Road. 5 or 6 acres of waterfront land extending to both sides of highway. Beautifully built and lovingly cared for 2-bathroom, 3-bedroom home, long glassed-in living and dining room with warm fireplace, overlooking the sundeck, Coopers Cove and the hills of the new park at East Sooke. Home is a little near the road, hence the bargain price of $32,500. Unsecured but terms given to good covenant.

DESMOND HOLMES
384-8126 478-1224
PEMBERTON, HOLMES LTD.
1002 Government Street

OPEN HOUSE
2848 MURRAY DR.
SAT. 1:30 to 5 P.M.

You don't have to be a millionaire to buy this lovely home in sheltered warm waterfront. So much living space: 3 Bedrms. (Master very large with open fireplace), 4-Pce. Bath up, plus 4-Pce. on lower level. Tremendous broadloomed living room with floor-to-ceiling open fireplace. Sliding doors to a spacious private sundeck facing the water. Lower level has a colossal entertainment area with open fireplace and view windows. Lovely large lot with private ramp and float, on a no-traffic lane, yet so close to bus, schools and only 3½ miles to town. Whether for retirement or family living, this immaculate home has so much to offer for the modest price at $36,700. Please see Whittomes display ad of "Open Homes".

GERRIE HUTTON
388-4271 or 386-3927 (Res.)
J. H. Whittome & Co. Ltd.

BE FIRST WITH
A.
B.
C.
A. BERNARD CO. LTD.
655 Fort St. 384-9335

CHANCE OF A LIFETIME
OVER 500'
WATERFRONT
SAANICH PENINSULA

Unsurpassed seaviews — Private boat dock — approx. 4½ acres. Spacious well-built 2-3-bedroom home — delightful terraced gardens plus many, many extras too numerous to mention.

$189,500

W. E. Wilson, 384-9335, or 477-4328 res.
EXCLUSIVE AGENTS

MY CLIENT WANTS A THREE or four-bedroom house with basement 1st occupancy. He would like to rent at $250 monthly for 1 year with an option to purchase at the end of that time. Call DAVE TAYLOR 382-4251 for details.
RITHET AGENCIES LIMITED

NEED CASH?
WE BUY PROPERTIES

Houses furnished or unfurnished suitable for renting or land for future development. CALL OUR AGENT, DON LAYMAN, 386-7545. Res. 592-3910 or 385-0297.
ISLAND HOMES LTD.

URGENTLY REQUIRED 3 OR 4 bedrm. homes for family with 4 children. Close to elementary school and transportation. Cash or cash to mortgage and not more than $25,000. Call Marge Napper, 477-1841 or 592-9554. Block Bros. Rlty.

GUARANTEED

If suitable for rental or fix up for resale my client will buy for cash to you. No liver $20,000.

IRENE DALZIEL 384-8692
Island Pacific Realty 388-6231

I WILL BUY YOUR 2 OR 3-bedroom home immediately for cash if it's suitable for rental purposes. For fast action call my agent J. ROGERS at BLOCK BROS. REALTY anytime, 386-2231.

WANTED — 2-bedroom home with or without basement. I have an excess clients for this type of home, I am not looking for a listing. Call:
Cliff Salmond 477-3626 or
Gardner Realty Ltd. 385-7721
899 Fort Street

CASH CLIENTS

will pay all cash or cash to mortgage for your 2 or 3-bedroom home with basement if possible. Call Victor Wong 385-2458 or 479-6569, Byron Price and Associates Ltd.

WANTED—FOR OLDER COUPLE a 2- or 3-bedroom home in good condition. Will pay up to $2,000 cash. Mrs. Johnston or Mrs. Wallace, 386-7721 or 479-1589.
Clarke and Wallace
Realty Ltd.

DESPERATELY NEEDED! 2- OR 3-BEDROOM HOME WITHOUT BASEMENT. UP TO $22,000. CALL: SYL SHUMKA OF NATIONAL TRUST CO. LTD. 386-2961 ANYTIME.

URGENTLY REQUIRED FOR Prairie Couple. Nice Retirement home near shops and bus. Up to $18,000 all cash. FREDDY STARKE, 388-6231 or 384-9633.
Island Pacific Realty

WANTED URGENTLY

Langford or Colwood way. 2-bedroom home with ½ an acre and up. up to $19,000. FREDDY STARKE, 388-6231 or 384-9633.
Island Pacific Realty.

COUPLE FROM TORONTO desires 2-bedroom home within 2 mile circle up to $21,000. Call Ted Chartres 385-2458, Byron Price Ltd.

WANTED: SMALLISH 2-BEDroom house on small piece of land near Duncan. Preferably secluded. 383-1876.

WANTED LARGE HOME—CALL D. BAVINGTON ISLAND PACIFIC REALTY 388-6231 RES. 598-3929.

258 CONDOMINIUMS AND TOWNHOUSES

OPEN DAILY FOR
YOUR INSPECTION
7 TO 9 P.M.
FRI.-SAT.
BAYSHORE VILLA
1488 DALLAS RD.
A SEAFRONT
CONDOMINIUM

Featuring luxurious carefree living, 2 bedrooms, den, and woodburning fireplace. Only two suites per floor for the ultimate in privacy and gracious lifestyle. Call 386-2955 for JOHN RUSSELL 592-3248 or WAYNE SCOTT 479-6087 for viewing. (Trade in your residence if you wish.) Mayfair Realty Ltd.

LAMPSON COURT

MINIMUM INCOME
RESTRICTION ONLY

3-bedroom Townhouses. Monthly payments to qualified applicants, lower than rent.

Phone:
Mr. Waring 382-2159

TWO-BEDROOM LUXURY
OAK BAY
THE UPLANDS GATE

Beautiful condominium suite in this new, lovely building close to all services in a most desirable area. 1½ baths, large living room-dining room with patio off. W.W. throughout. This won't last long at only $22,500, with excellent financing, ideal retirement — trades accepted. Call J. B. Young, 658-8594 or 383-4124 anytime. Park Pacific Investments.

265 HOUSES WANTED TO BUY

CASH IMMEDIATELY FOR YOUR HOME WITH POSSESSION NOW OR AT A LATER DATE TO SUIT YOU. JACK HENDERSON, 385-9741, J. A. HENDERSON REALTY LTD.

CASH BUYER WOULD LIKE TO FIND A SIDE-BY-SIDE DUPLEX THAT HAS THREE BEDROOMS ON ONE SIDE AND ONE BEDROOM ON THE OTHER. A PERFECT IN-LAW ARRANGEMENT CAN YOU HELP ME? PLEASE CALL DON ROBERTSON, 385-9765; CHARMAN PACIFIC REALTY LTD.

MY CLIENT WANTS A THREE or four-bedroom house with basement in Gordon Head by September 1st occupancy. He would like to rent at $250 monthly for 1 year with an option to purchase at the end of that time. Call DAVE TAYLOR 382-4251 for details.
RITHET AGENCIES LIMITED

NEED CASH?
WE BUY PROPERTIES

Houses furnished or unfurnished suitable for renting or land for future development. CALL OUR AGENT, DON LAYMAN, 386-7545. Res. 592-3910 or 385-0297.
ISLAND HOMES LTD.

URGENTLY REQUIRED 3 OR 4 bedrm. homes for family with 4 children. Close to elementary school and transportation. Cash or cash to mortgage and not more than $25,000. Call Marge Napper, 477-1841 or 592-9554. Block Bros. Rlty.

GUARANTEED

If suitable for rental or fix up for resale my client will buy for cash to you. No liver $20,000.

IRENE DALZIEL 384-8692
Island Pacific Realty 388-6231

I WILL BUY YOUR 2 OR 3-bedroom home immediately for cash if it's suitable for rental purposes. For fast action call my agent J. ROGERS at BLOCK BROS. REALTY anytime, 386-2231.

WANTED — 2-bedroom home with or without basement. I have an excess clients for this type of home, I am not looking for a listing. Call:
Cliff Salmond 477-3626 or
Gardner Realty Ltd. 385-7721
899 Fort Street

CASH CLIENTS

will pay all cash or cash to mortgage for your 2 or 3-bedroom home with basement if possible. Call Victor Wong 385-2458 or 479-6569, Byron Price and Associates Ltd.

WANTED—FOR OLDER COUPLE a 2- or 3-bedroom home in good condition. Will pay up to $2,000 cash. Mrs. Johnston or Mrs. Wallace, 386-7721 or 479-1589.
Clarke and Wallace
Realty Ltd.

DESPERATELY NEEDED! 2- OR 3-BEDROOM HOME WITHOUT BASEMENT. UP TO $22,000. CALL: SYL SHUMKA OF NATIONAL TRUST CO. LTD. 386-2961 ANYTIME.

URGENTLY REQUIRED FOR Prairie Couple. Nice Retirement home near shops and bus. Up to $18,000 all cash. FREDDY STARKE, 388-6231 or 384-9633.
Island Pacific Realty

WANTED URGENTLY

Langford or Colwood way. 2-bedroom home with ½ an acre and up. up to $19,000. FREDDY STARKE, 388-6231 or 384-9633.
Island Pacific Realty.

COUPLE FROM TORONTO desires 2-bedroom home within 2 mile circle up to $21,000. Call Ted Chartres 385-2458, Byron Price Ltd.

WANTED: SMALLISH 2-BEDroom house on small piece of land near Duncan. Preferably secluded. 383-1876.

WANTED LARGE HOME—CALL D. BAVINGTON ISLAND PACIFIC REALTY 388-6231 RES. 598-3929.

268 LISTINGS WANTED

CAN YOU HELP?

My disappointed buyers missed the home of their choice and are now ready to make a quick decision.
IF YOUR HOME FEATURES 2 BEDROOMS, DINING ROOM PRICE UP TO $24,000
AREAS PREFERRED: ESQ., Gorge, Fairfield — or any other good location — then give me a call and perhaps we'll all end up happy.
THIS IS A GENUINE REQUEST AND ALL ENQUIRIES WILL RECEIVE PROMPT
"GOLDEN RULE SERVICE"
BILL KNOWLES 385-7761 (24 hrs.)
D. F. Hanley Agencies Ltd.

TRADE $5800 EQUITY IN MOST attractive 2-bedroom home, Automatic oil heat, on 2 fenced acres. Cobble Hill area for small acreage and 3 bedrooms. Victoria district or will sell $16,500. Write details 2929 Peatt Road, Victoria.

MOTEL WANTED. LOVELY home with view acreage, near Sooke, plus cash for real good motel, hotel or would consider self-contained motor coach home as part down payment. 592-3658.

SWAP — COSY, COMPACT 2-bedroom, no-basement city home with pretty lake view for country home. 382-1159.

271 LOTS FOR SALE

NON-RESIDENT OWNER HAS REDUCED PRICE TO $4250 on this Grant Road nicely treed lot 99x300 near Sooke Golf Course. All utilities including city water (other owner's lots near — about ½ this size — are priced at $1000 more) — terms, 10% down $42.50 month.

ALSO
JUST OFF GRANT ROAD — Same area — treed lot 200' front by 172' deep, price cut to $5500 (other owner's asking $7250 for adjacent lots). Terms $500 down, $50 month.

Phone owner 642-3232 or write to P.O. Box 437, Sooke, B.C.

SEAWOOD TERRACE
Off Perndale at Tyndall

9 EXCLUSIVE LOTS
LEFT

Seaview
Trees
Seclusion
Underground services
NHA Approved
$10,500 — $14,600
Paving Will Be Finished Soon

DRIVE OUT AND SEE

For more info.

OLYMPIC HOMES LTD.
Don Butler Peter Margetts
384-8385 anytime

SHAWNIGAN LAKE
ON INTERSECTION OF WEST SHAWNIGAN ROAD AND HARVEY ROAD — SIGN ON PROPERTY. LEVEL LOT 240x450 (APPROX. 2.49 ACRES) BORDERS TROUT STREAM. CLOSE ACCESS TO LAKE FRONT. IDEAL FOR COUNTRY HOME. PRICE $9,500. TERMS: $2,000 DOWN. VENDOR WILL CARRY BALANCE.
E. W. P

CANADA NOT ONLY ANTI-AMERICAN

A call for "better terms" may not have the emotional impact of an impassioned cry of "Give me liberty or give me death," but it's certainly more sensible, a Canadian historian said in Victoria Wednesday.

And more important than that is that it "represents the Canadian way," said Dr. J. M. S. Careless.

In his University of Victoria lecture Careless, a professor and former chairman of the University of Toronto history department, tried to point out some of the positive features that make Canada what it is, in opposition to claims that the country's existence is simply an expression of anti-American feeling.

"There are aspects here which are very much our own," he said.

As an example Careless said "northern symbolism" has made an impact in all regions of the country and led to the development of truly Canadian myths, which are counterparts to the American myths of the great west and the cowboy.

For Canadians, however, the folk hero is not someone who shoots things up, but rather the respectable Mountie of the northlands, he said.

"It's the true north that stirs the chords in Canadians from east to west."

Part of this feeling for the north is expressed in another common Canadian characteristic — the constant awareness of the land it has to contend with, Careless said.

It was because painters of the group of Seven presented the land that their methods of painting met with "a very real national reaction" and became so popular, he suggested.

Careless is teaching a course at the current University of Victoria summer session. His lecture was the first of a special series involving visiting faculty members.

School District No. 61 (Greater Victoria)
TENDERS FOR LAND AND PREMISES
633 Richmond Avenue, Victoria, B.C.
Lot 5, Section 68, Plan 1459

In accordance with Provincial Order-in-Council 2056/71 the above property is available for cash sale.

Sealed tenders in envelope provided and available at the Purchasing Division, 3128 Foul Bay Road, Victoria, B.C. will be accepted and must be accompanied by a certified cheque for 5% of the bid offer.

The highest or any tender not necessarily accepted.

Tenders must be returned to Purchasing Division, 3128 Foul Bay Road, by 12:00 noon, July 28, 1971.

Viewing will be by appointment only—phone 386-1211, local 237.

W. B. Dickieson,
Purchasing Agent.

NOTICE TO SHIPYARDS
British Columbia Ferries Requests Tenders for Projects TF 809 and 810

The British Columbia Ferries invites tenders for the lengthening by 84 feet of M.V. "Queen of Saanich" Project TF 809 and M.V. "Queen of Vancouver" Project TF 810.

Plans and specifications are now available upon request from the Operations Manager, 816 Wharf St., Victoria, British Columbia, for the sum of two hundred and fifty dollars ($250) per set which will be non-refundable.

Certified cheques will be accepted, made payable to the Minister of Finance, Government of the Province of British Columbia.

Sealed tenders are to be received by the General Manager, British Columbia Ferries, 816 Wharf St., Victoria, British Columbia, for public opening 2:00 p.m., Monday, July 26, 1971.

OFFICE OF THE
OPERATIONS MANAGER.
BRITISH COLUMBIA FERRIES.
July 3, 1971.

SCHOOL DISTRICT NO. 61
(GREATER VICTORIA)
SCHOOL BUS SERVICE

Tenders are hereby invited by School District No. 61 (Greater Victoria) for daily transportation of school children in View Royal, Esquimalt Area.

Form of tender, bus routes, etc., may be obtained from the Purchasing Department of the Greater Victoria School District, 3128 Foul Bay Road.

Tenders must be deposited at the Purchasing Department office not later than noon, July 12, 1971.

The lowest or any tender not necessarily acceptable.

W. B. Dickieson,
Purchasing Agent.

SCHOOL DISTRICT NO. 63
(Cowichan)
NOTICE TO ROOFING CONTRACTORS

Sealed tenders marked "Tender for Roof Restoration," and bearing the tendering company's name, are invited by the Board of School Trustees for the restoration of various schools within School District No. 65 (Cowichan).

Working drawings, specifications, instructions to bidders and form of tender may be obtained by established Roofing Contractors only, from the School District Maintenance Office, 2670 James Street, Duncan, B.C.

A Certified Cheque as a form of Bid of the tendered price must accompany Performance Bond in the amount of 10% all tenders. This bond will be retained by the owners until satisfactory completion of the work is established, and it will guarantee completion within the specified time limitations. The above mentioned cheque is to be made out to School District No. 65 (Cowichan) as owners.

Tenders must be in the hands of the undersigned by 2:00 p.m., Monday, August 2nd, 1971, at which time they will be opened in public. The lowest or any tender will not necessarily be accepted, and the Board of School Trustees reserves the right to reject any or all tenders without explanation. No tender will be considered having any qualifying clauses whatsoever.

G. F. Dyson,
Secretary-Treasurer.
School District No. 65
(Cowichan),
2670 James Street,
Duncan, B.C.

NOTICE TO CREDITORS
ESTATE OF ALEXANDER SHEPPARD, Deceased

NOTICE IS HEREBY GIVEN that Creditors and others having claims against the estate of the above-named deceased are hereby required to send them to The Royal Trust Company, P.O. Box 580, Victoria, British Columbia, before August 2, 1971, after which date the Executors will distribute the said estate among the parties entitled thereto, having regard to the claims of which it then has notice.

Laura May Sheppard
The Royal Trust Company,
P.O. Box 580,
Victoria, B.C.,
Executors.

By HALLATT, STEWART & GOW,
Solicitors for Executors.

NOTICE TO CREDITORS

LILA MAY GREENFIELD, Deceased, late of James Bay Lodge, 336 Simcoe Street, Victoria, in the Province of British Columbia.

NOTICE IS HEREBY GIVEN that creditors and others having claims against the estate of the above deceased are hereby required to send them to the Executor at 1057 Fort Street, Victoria, B.C., by the 9th day of August, 1971, after which date the Executor will distribute the said estate among the parties entitled thereto having regard only to the claims of which it then has notice.

DATED this 2nd day of July, A.D. 1971.

MONTREAL TRUST COMPANY,
EXECUTOR, by its Solicitors
CLAY & COMPANY.

GREATER VICTORIA WATER DISTRICT
CONTRACT NO. 47
SUPPLY AND DELIVERY OF FABRICATED STEEL PIPE FITTINGS FOR ATKINS ROAD 48" DIAMETER WATERMAIN
CALL FOR TENDERS

Tenders are invited for the supply and delivery of fabricated pipe fittings for a 48" diameter watermain to be installed in the vicinity of Atkins Road, Langford, Victoria, B.C.

Sealed Tenders clearly marked "Tender for the Supply and Delivery of Fabricated Pipe Fittings" will be received by the Greater Victoria Water District at 479 Island Highway, Victoria, B.C., up until 2:00 p.m. P.D.S.T. in the afternoon of Wednesday, 28th July, 1971, at which time they will be opened in public.

Contract documents may be obtained at the Offices of Ker, Priestman, Keenan & Associates Ltd., No. 400 - 800 Douglas Street, Victoria, B.C., on submission of a $15.00 deposit, which is non-returnable.

The lowest or any tender will not necessarily be accepted.

Before the Judge

A 24-year-old Nanaimo welfare recipient received a suspended sentence for shoplifting Thursday in Victoria Provincial Court and was placed on a year's probation.

Mrs. Patricia Probert was convicted of taking a brown leather vest from the Woolco department store June 24.

Warning her about the danger of using heroin, Judge William Ostler said that although her drug usage might be very minimal at present "as it increases with a person in your condition, crime increases."

★ ★ ★

Mrs. Margaret Bell, 38, of 25 Chancellor, also received a suspended sentence for shoplifting, being place on probation for six months. She took four items, valued at $8.44, from Woolco on June 24.

★ ★ ★

Lawrence Fraser, 24, of 1123 Bay, was fined $400 on a charge of impaired driving. After being chased by police July 7 at speeds estimated to be 60 miles per hour, and nearly colliding with one police car, he was stopped on the Trans Canada Highway at Dupplin.

★ ★ ★

In traffic court, Judge E. F. M. Robinson fined Andrew G. Paul, 1276 Palmer, $250 for theft. Paul took a $17 razor from Woolco June 15.

★ ★ ★

In other cases Wednesday, Roy Lindley, 65, who earlier pleaded guilty to stealing clothing worth $104 from a Government Street store, was put on probation for six months.

Lindley, an admitted alcoholic whose criminal record over the past 27 years covers six pages, was ordered into the care of the Salvation Army.

★ ★ ★

Brothers Michael Mendres, 18, of 548 Whiteside and Noel, 20, of 2929 Murray were found guilty on a reduced charge of assault and fined $50 each.

They had been originally charged with assault causing bodily harm after a young man was dragged 200 feet on Manchester Street June 19 as he was held outside a car. The incident took place after he argued with one of the brothers.

★ ★ ★

Mrs. Joyce Hinds, 25, of 3304 Tennyson, who earlier admitted taking $10 from the purse of a friend she was having coffee with, was given a suspended sentence and put on probation for a year.

★ ★ ★

Judge Robinson fined two men $300 each in impaired driving cases. Timothy Hodgetts, 22, of 1260 McKenzie, was also give a three-month driving ban while William MacLeod, 54, of 2622 Selwyn, was given a partial four-month ban.

★ ★ ★

Robert Clifford Bate, 18, of 558 View Royal was barred from driving for two months and fined $250 after he pleaded guilty to driving with a blood-alcohol reading over .08 per cent.

★ ★ ★

Ted Gordienko, 22, of no fixed address, has been sentenced to one day in jail by Judge E. F. N. Robinson, fined $500 and put on a two-year probation for trafficking in hashish.

Gordienko earlier pleaded guilty to the offence involving a cube of hashish sold to an RCMP undercover agent July, 1970, in Victoria.

★ ★ ★

David Harold Washington, 25, was found guilty in traffic court of being impaired while in care or control of a vehicle April 17 in Oak Bay. After a trial he received a $300 fine and a partial four-month driving ban.

Also in traffic court, Noel Robert Mendres, 20, of Murray Drive, was given a three-month driving ban and fined $300 after pleading guilty to a charge of being impaired while in care or control of a vehicle May 29 in Saanich.

Big Spender

MEDFORD, Ore. (AP) — W. Douglas smith walked into a florist shop this week and ordered $1,000 worth of flowers for his wife.

No special occasion, Smith told the florist. He just loves his wife.

OTTAWA — News stories which state a report by the committee on youth recommends legalization of marijuana are inaccurate and not drawn from the recommendations of the final report, Secretary of State **Gerard Pelletier** said Thursday. He said newspapers were "vastly off target" in reporting the committee would recommend reorganization of government services to youth, establishment of a drug secretariat under the direction of the health department and legalization of marijuana. Pelletier said, however, the news leaks "correspond in a vague way to the original (final) report."

MONTEVIDEO — British Ambassador **Geoffrey Jackson** completed a half-year in captivity of Uruguayan Tupamaro terrorists Thursday with still no hint of when he might be released.

The 56-year-old career diplomat was kidnapped from his car in a lightning-fast, commando operation last Jan. 8 in downtown Montevideo, scant blocks from the British embassy.

The last word from him was in a letter to his wife released by the Tupamaros last March 25. In it Jackson told his wife he was in good health.

DENVER — American grandmaster **Bobby Fischer** defeated **Bent Larsen** of Denmark Thursday night to take a 2-0 lead in their 10-game chess match in the semi-finals of the World chess challengers tournament. The third game will be played Sunday afternoon. The winner of the Fischer-Larsen round will meet the winner of the **Tigran Petrosian-Viktor Korchnoi** semi-final now being played in Moscow for the right to challenge **Boris Spassky** of Russia for the world chess championship.

LONDON — **Princess Anne**, 20-year-old daughter of **Queen Elizabeth**, was reported progressing well Thursday night after surgery for removal of an ovarian cyst. Full recovery from Wednesday's operation is expected to take about three weeks.

MOSCOW — **Louis Armstrong's** work will live forever, **Leonid Utesov**, the Soviet Union's one-time jazz king said today. In the warmest tribute paid to Armstrong here so far, Utesov, in a commentary in Nedelya (weekly), the weekend supplement of the government sewspaper Izvestia, said: "Louis Armstrong was not only an artist and musician — he was an innovator. His work is an example to all succeeding generations of jazz musicians."

PHNOM PENH — Communist troops ambushed a Cambodian cabinet minister's convoy, killing one bodyguard and wounding two in a three-hour battle Thursday. Brig. Gen. **In Tam**, first vice-minister, who also holds the interior portfolio, was not hurt in the battle 65 miles southeast of Phnom Penh.

BOLD THIEF STEALS POLICE CAR'S DOME

WATERLOO, Ont. (CP)—Police are looking for a daring thief who made off with the red plastic dome from the roof of a police cruiser—while an officer was sitting in the cruiser.

The officer was questioning the driver of a car concerning a minor traffic offence Thursday. The thief grabbed the $10 dome amid confusion caused by a number of onlookers crowded around the cruiser.

It'll make you a little richer.

Melchers Very Mild.

This advertisement is not published or displayed by the Liquor Control Board or by the Government of British Columbia.

OPEN HOUSE
Sunday, July 11, 2-5 p.m.
APPLY SUITE 14
LAMPSON COURT
Codominium Townhouse and Penthouse Apt.
477 Lampson St., Victoria, B.C.
3 BEDROOM UNITS
Full Price, including Range and Refrig.
$14,400

Townhouses feature private entrances and patios. Living room, kitchen-dining room and utility room. Penthouses have 24-ft. living-dining area with full-length balcony.

Almost half of the apartments have been sold, before completion of the building. The Provincial Home-Acquisition Grant may be all the down payment you need. Discuss your qualifications with **Mr. Hume Waring: Phone 382-2159.** Only a few left.

G. H. WHEATON LTD.
GENERAL CONTRACTORS

MAYNARD AUCTIONEERS
Capital Regional District
AUCTION
OF
3 HOUSES
AND OUTBUILDINGS

Having received a special appointment from the Capital Regional District

SALES TIME	PLACE:	VIEWING
SATURDAY JULY 10 2:00 p.m.	5024 Pat Bay Hwy.	FRI., JULY 9 10 a.m. to 5 p.m.
	5118 Pat Bay Hwy.	SAT., JULY 10 10 a.m. 'til Saletime
	5140 Pat Bay Hwy.	

THE THREE VERY DESIRABLE HOUSES to be removed or demolished and site cleared of debris within 30 days of auction acceptance.

TERMS OF SALE: Cash, with 10% deposit at the time of auction, the balance upon ACCEPTANCE OF THE BID by the Capital Regional District.

FURTHER DETAILS Phone 477-1327
H. S. Tomlin, Auctioneer

Conducted by
Maynards Auctioneers Victoria Ltd.

IT'S
KILSHAWS
1115 FORT ST.
AUCTION
TONIGHT AT 7
New Chesterfield Stes.—Chaise Lounge
Bedroom Stes.—Twin Beds
Desks, Dinette Sets, Chests, Hollywood Beds, Etc.
New Twist and Shag Rugs
Deepfreeze
Apt. Refrigerator
30" Elec. Ranges
Stereo TV Combination
Automatic Dishwasher
TV Sets, 34 Gal. Bapco and Dupont Paint
Over 400 Lots for Your Inspection
Kilshaws Auctioneers Ltd.
1115 Fort Street 384-6441

LUNDS
926 FORT ST.
AUCTION
Tomorrow 9:30 a.m.
View Today and Tomorrow from 8 a.m.

For Mr. Philip W. Smith now living in England, his
1965 Cadillac Sedan De Ville
Only 57,000 Miles
Reasonable Reserve
To be sold at 9:15 a.m.

FURNISHINGS—RUGS
OFFICE FURNITURE
POWERED WORKSHOP
Skilsaw, Aluminum Ladders, "Toro" and other Power Tools, Machinists' and Garden Tools
Trunks, Round Oak DR Table, Camping Equipment, Boat.
"Ducati" Motorbike

LUNDS AUCTIONEERS & APPRAISERS PHONE 386-3308

EATON'S
THERE'S MORE FOR YOU DOWNTOWN
Store Information 382-7141

Bargain Spot
JAMBOREE
Eaton's Big Budget Stretching Event Continues 'til July 17th., Look for Specials in Family Fashions • Furniture • Floor Coverings at Bargain Spot Prices

OFFICE EQUIPMENT

Eaton's has all the equipment you need to organize a full-time office, whether it be for business or home use. Now's the time to get that office assembled or to add a piece you've been wanting—at low Bargain Spot Prices.

Filing Cabinets
Letter Size Cabinet — Sale, each 59.89
Legal Size Cabinet — Sale, each 69.89
Reg. 79.95 and 89.95. Save 20.06
Four-drawer filing cabinets that get you organized and keep you that way. No more time wasted rummaging through papers and letters. Both letter and legal type cabinets are 24 inches deep with locking drawers. Metal construction in sand colour. Buy now and save at Bargain Spot low prices.

Reg. 3.98. Save 99c
Tape Labler
Avery tape labler, handy for home or office. Uses ⅜" tape and is smartly coloured. Buy now and save. Sale, each 2.99

Reg. 7.50. Save 1.51
Picture Album
Kwik Mount Album with Kwik Mount tabs for mounting pictures. Contains 120. In assorted colours. Sale, each 5.99

Reg. 5.98. Save 1.39
Desk Pad Set
Desk pad set contains a pad, pen, pen holder and letter opener. Set is engraved with goldtone border design. A good gift idea. Sale, set 4.59

Reg. 21.95. Save 6.06.
Salesman Desk
"Salesman" desk of sturdy metal construction has two drawers and a handy shelf. Comes in your choice of sand, grey or sage. Sale, each 15.89

For the Businessman or Student
Good Quality Attache Case
Attache case with moulded construction for the businessman or busy student. Case measures 5"x11¾"x6¼" and has inside file pocket. Also featured in good quality case is interlocking aluminum frame with double locks for added security. Attache case is available at Bargain Spot Sale price in your choice of olive or black. Sale, each 6.99

Reg. 79.95 Save 18.14
Majestic 612 Typewriter
Majestic 612 typewriter does the job whether it be business or home office chores. The 612 with pica type, has a 12-inch carriage and comes with two-colour ribbon. It's lightweight too and comes with handy carrying case.
Sale, each 61.88

Mark II Electric Adder
Reg. 89.95. Save 10.00. Mark II Electric Adder, the accurate time-saver. Lists eight columns and totals nine. With repeat keys. Comes in handsome two-tone grey case.
Sale, each 79.95

BUY LINE
388-4373

Stationery, Main Floor

Shop Saturday at Eaton's 9:30 a.m. to 6:00 p.m.
1½ Hours Customer Parking in Eaton's Covered Carpark

Weather
Cloudy,
Warm
Details on Page 28

Victoria Daily Times

88th Year, No. 26 ★ ★ ★ VICTORIA, B.C., FRIDAY, JULY 9, 1971

TODAY'S NEWS TODAY
Classified 386-2121
Telephone 382-3131
10 CENTS DAILY
20 CENTS SATURDAY

BLOODY RIOT FEARFUL PRELUDE TO IRISH PARADE

LONDONDERRY (AP)—British troops battled rioting mobs of Roman Catholics into the early hours today in a bloody prelude to the 12th of July celebrations by militant Northern Ireland Protestants Monday.

In fighting that turned the Catholic Bogside district into a battleground, the troops fired twice into the rioters' ranks, killing two men and wounding a third.

The army said the mob fired first at the soldiers. Hundreds of youths, cheered on by crowds of spectators, also pelted the soldiers with gasoline and nail bombs, bricks and bottles.

The British Army announced it was bringing 500 more soldiers into the country, increasing its strength locally to 11,000.

Friends dragged a wounded rioter into a car and took him to a hospital 20 miles away in the Irish Republic. He died there, and a coroner's court said later he would have lived had he been treated in Londonderry.

TRUCK BLOWN UP

Also during the night a land mine blew up an army truck crossing a bridge near Armagh, injuring one soldier. About 40 pounds of gelignite exploded at the office of a cash register company in Belfast, causing considerable damage but no one was hurt.

The deaths brought to 28 this year's toll from violence in Northern Ireland. Fifty-seven persons are known to have died since August, 1969, when street fighting erupted out of Catholic demonstrations demanding an end to discrimination in jobs, housing and voting regulations.

The 12th of July celebrations mark the victory by Protestant King William over Catholic King James at the Battle of the Boyne in 1690. More than 80,000 Protestants are expected to take part in parades that Ulster's minority Catholics see as loud assertions of Protestant ascendancy.

Premier Jack Lynch of the Irish Republic appealed Thursday night to leaders on all sides to do everything possible to reduce tension.

"Londonderry has been peaceful for so long I was hopeful the forces of moderation and understanding were establishing themselves," he said.

3 SHOT IN N.Y. HEIST

NEW YORK (AP) — Two Brinks guards and an elevator starter were shot and wounded today by bandits who made off with $142,000 in a payday robbery today at the city's Municipal Building.

The fleeing holdup men were shot at by an off-duty policeman, but they got to a getaway car and escaped.

Environmental Studies Pass Youth Program

Twenty-two B.C. environmental study projects have been approved for financing under the Opportunities for Youth program.

Most of the projects are sponsored by various branches of the Canadian Society for Pollution and Environmental Control (SPEC).

The largest projects approved were those submitted by the central Vancouver branch of SPEC.

A study of oil problems will look into international and national legislation governing oil tankers, methods of dealing with oil spills, oil consumption rates, pipelines, the petroleum industry lobby, gimmick advertising by oil companies, and ecological impact of spills and industrial effluent. The study will be presented in an illustrated report.

SPEC central will undertake an extensive study of motor vehicles, which will cover the economics of owning a car, traffic volume and noise levels on the lower mainland, accident statistics and insurance-repair costs.

The study will also attempt to ascertain the cost in dollars and acreage of building new roadways and parking lots. False advertising, proposed rapid transit schemes, oil refinery pollution, vehicular air pollution and the benefits of bicycling will also be looked at.

UP-ISLAND

Three up-Island SPEC branches have had projects approved under the Opportunities for Youth grants.

The Port Alberni branch will build a hiking trail up 5,962-foot Mount Arrowsmith, the Island's highest peak.

Another Port Alberni project is a study of marine life in the vicinity of the local pulp mill.

The Nanaimo branch will take air and water samples to determine the extent of industrial pollution, make coliform counts of recreational water systems, and make a survey of land use and improvements needed in Nanaimo harbor.

SPEC executive director Derek Mallard said news media have exaggerated reports of the federal government funding undesirable projects under the Opportunities for Youth program.

Official Air Race Results
Story on Page 2

Trevino Leads British Open

SOUTHPORT, Eng. (AP)—Fast-finishing Lee Trevino birdied three of the last four holes and moved into a one-stroke lead today in the third round of the 100th British Open Golf Championship.

The talkative Texan fired a four-under-par 69 for a three-round total of 208, one shot ahead of England's Tony Jacklin and Liang Huan Lu of Taiwan.

Final round of the tournament at the Royal Birkdale course will be played Saturday.

POLICE BACK ID CARDS—

TROIS-RIVIERES, Que. (CP) — Quebec police chiefs passed a resolution Thursday asking Justice Minister Jerome Choquette to introduce compulsory identification cards to help them control criminals, extremists and under-age youths who frequent bars and theatres.

The resolution was passed at the final session of their 39th annual conference.

Choquette has said several times he is in favor of the compulsory identification cards.

FEAR-STRICKEN WOMAN in a slum outside Santiago, Chile, comforts her injured husband after the walls of their home crumbled in one of the worst quakes felt in Chile in decades. (AP Wirephoto)

Killer Quake Panics Chile

Death Toll Rising

SANTIAGO, Chile (AP) — A severe earthquake rolled across central Chile Thursday night and the government places the toll at 63 dead and 461 injured.

Chile's main port of Valparaiso on the Pacific Coast appeared to be among the cities hardest hit. Rescue officials there reported 25 dead and about 300 injured.

Information on damage and the number of victims still was sketchy, with many communities isolated by landslides.

A mild tremor was felt today in Santiago and Valparaiso, spreading fresh alarm.

The Thursday night quake also was felt through much of Argentina across the Andes, but no casualties or major damage were reported there.

Communications were still shaky or disrupted with the areas north of Santiago that were hit hardest, and there was no word on property damage. It was feared that the casualty toll would rise as more reports came in.

Seismographs in Santiago and abroad measured the quake at a force of around seven on the open-end Richter scale, but government officials said it registered 10 in the areas hardest hit. This is an unusually high reading—the Alaska quake of 1964 registered 8.25—and there was speculation that the report might be an exaggeration.

PLEADS FOR CALM

Chile's four central provinces, where four million people live, were declared an emergency zone, and police and armed forces moved in to provide food and medical relief.

President Salvador Allende went on the air and pleaded for calm. He planned a helicopter tour of the disaster area today.

Continued on Page 2

TWO MORE FERRIES TO BE STRETCHED

Tenders have been called for the stretching of two more B.C. ferries — the Queen of Saanich and the Queen of Vancouver.

The tenders will be publicly opened at 2 p.m., July 26.

The work calls for both ferries to undergo conversion similar to that carried out on the Queen of Esquimalt and Queen of Victoria — adding a mid-section of 84 feet and modernizing the interiors. The extra length will increase the ferries' capacities from 160 to 200 cars and from 1,000 to 1,250 passengers.

A ferries official today described the call for tenders as a "feeler," designed to find out whether the conversions are economically possible at this time.

. . . And Now Pot Legal at 16?

OTTAWA (CP) — State Secretary Gerard Pelletier's office refused comment today on press reports that a committee on youth will recommend that marijuana consumption be legal at 16.

Pelletier himself was en route to the Maritimes when the reports, attributed to sources close to the committee, appeared today.

It was the latest in a dribble of leaks in the last week that have left Pelletier and the committee itself seething.

Chairman of the three-man committee, expected to present its report to Pelletier next month, is David Hunter of Toronto.

"He is not taking any calls from reporters," his office said.

★ ★ ★

"Mr. Hunter is not going to talk to anybody. Neither is anyone else on the committee."

The leaks began a week ago with a report that the committee would recommend an age limit of 18 for the legal use of marijuana. The marijuana would be marketed by government.

Pelletier's office said later the final report would differ from the draft in which the marijuana recommendation was made.

The government also is awaiting the final report of the LeDain commission on non-medical use of drugs.

Meanwhile, possession of marijuana is an offence under the Narcotics Control Act.

Heath Pushes for Market But Jolted by Vote Test

LONDON (CP) — Prime Minister Edward Heath urged Thursday unqualified public support for British entry into the European Common Market amid indications from opinion polls and a by-election that the issue is far from settled.

In a 10-minute address on national television, Heath said Common Market entry is essential "if we wish to remain Great Britain and to become a greater Britain."

But results of a byelection in the London riding of Greenwich, announced several hours after the speech, showed voters had overwhelmingly chosen an anti-Market Labor candidate, Guy Barnett.

Barnett captured 55.7 per cent of the vote, an increase from 55.7 per cent for Labor in the general election last year. His nearest opponent was Conservative Stuart Thom, a pro-Market candidate, with 28 per cent of the vote, a drop from 35.3 per cent last year.

Several opinion polls published in London newspapers Wednesday and Thursday showed up to 80 per cent of those interviewed are still opposed to membership in the Common Market although a sizable proportion believe entry is inevitable.

Observers were divided in reactions to the byelection results. Greenwich was formerly held by a Labor candidate, Richard Marsh, before his appointment as chairman of British Rail.

VICTORY PREDICTED

Barnett's victory had been widely predicted, although several commentators argued that the increased size of his majority indicated the strength of anti-Market sentiment in the riding and possibly throughout the country.

In other developments Thursday, Labor Leader Harold Wilson took his first soft swipe at the government's white paper on Common Market entry terms, introduced in the Commons Wednesday.

Wilson, who has not officially declared himself for or against entry, said the white paper lacked many essential details. It should have outlined the specific effects of membership on Britain's balance of payments and the cost of living, he said.

Heath, in his address, said Britain has done everything possible to protect the interests of its traditional trading partners during negotiations on Common Market membership.

The costs of entry would be high, but if the British were "as good as we think we are," these could be paid.

Food costs would increase slightly after entry, but higher wages and a generally higher living standard would offset this.

Joining the Common Market was "the best guarantee we can give ourselves of a lasting peace in Europe," the prime minister said.

THIEU AGAINST REMOVAL OF THIEU

THIEU
. . . unmoved by proposal

SAIGON — President Nguyen Van Thieu today said he is against a North Vietnamese proposal that he be removed from office as part of a Vietnam peace plan.

He said he would never accept any peace solution which he said would be favorable to the Communists.

The president said the Communists will never give up their dream of invading South Vietnam so "we must continue to fight."

Thieu has in the past asserted that peace can only be won on the battlefield, not at the Paris peace talks.

ARAB SHELLING SUSPECTS HELD

TEL AVIV (Reuter) — Israeli security forces have arrested several Arabs suspected of assisting guerrillas who shelled an Israeli hospital near here Wednesday night, military sources said today.

The sources said the arrests were made in the village of Dir Balut on the Jordan River West Bank after a curfew was imposed in the region.

Stanfield Sees Danger In Coast Tanker Route

Special to the Times

YELLOWKNIFE, N.W.T. Federal Opposition Leader Robert Stanfield Thursday warned of the "grave danger" of possible oil tanker pollution to the west coast, and urged that the Canadian government "should insist on participating fully in any decisions that are made that could affect our shore."

The Progressive Conservative party leader was in Yellowknife as part of a four-day fact-finding mission to the Canadian north.

He said he had become aware of the dangers of possible tanker pollution to the west coast while in Alaska last April gathering data on technological and ecological problems of development of the Trans-Alaska Pipeline Project.

GRAVE DANGER

"There could be grave danger to the Canadian coastline from the tanker projection of the TAPS project."

"It is not enough in these days of mass pollution threats to talk in terms of ten or even 100-mile limits. There must be real international co-operation in this field if we are to achieve anything of value."

But Stanfield said that "although they would have been welcome, no official Canadian observors had been involved" in research and experiments on the TAPS project.

"We have lost a major opportunity to learn from their experience by having some of our own experts on the spot."

SPEAK OUT

He said Canada should speak out firmly on the issues of possible oil tanker pollution on the west coast, not to prevent the pipeline from going through because that was an internal matter for the United States, "but to ensure that once the oil leaves Alaska, our coasts will be protected and our physical environment will be preserved."

Stanfield, who spoke at a

Continued on Page 2

INDEX

	Page
Births, Deaths	29
Classified	29 - 38
Comics	25
Duncan, Cowichan	6
Entertainment	26 - 27
Family Section	22 - 23
Finance	8 - 9
Prairie News	28
Sports	10 - 11
TV, Radio	30

U.S. Ponders Red Shift Demanding Thieu Ouster

WASHINGTON (AP) —United States officials say the Nixon administration is pondering the significance of a surprise new shift in the latest peace offensive launched by Vietnamese-Communist leaders.

The shift is in the form of a demand for the ouster of only President Nguyen Van Thieu from any future South Vietnamese government ready to negotiate an end of the war.

Previously North Vietnamese and Viet Cong leaders had insisted that not only Thieu, but Vice-President Nguyen Cao Ky and Premier Tran Thien Khiem, as well, would be unacceptable in a post-war government.

But meantime, several interpretations have been offered by administration experts as to motives of the Vietnamese Communists in changing their position:

—An effort to isolate the inflexible Thieu who, in the 1967 election, won 35 per cent of the votes.

—A bid to deepen the already considerable split between Thieu and Vice-President Ky.

—An attempt to advance the prospects of neutralist Gen. Duong Van (Big) Minh who led the 1963 coup that ousted President Ngo Dinh Diem. Ky and Minh are opposing Thieu in the October elections.

—A signal to President Nixon that if only he would arrange for Thieu's electoral defeat, there would be a basis for an acceptable negotiated settlement. In this context Le Duc Tho, senior North Vietnamese representative in Paris, has been explicit in asserting his belief Nixon could, if he chooses, do just that.

HOMICIDE TOLL RIVALS VIETNAM

It's Murder Living in New York

NEW YORK (NYT) — The City of New York is on the way toward establishing another all-time high in its homicide rate.

Statistics released Thursday by Dr. Milton Helpern, the city's chief medical examiner, indicated the 714 persons were killed in homicides for the first six months of 1971. This represents an increase of 30.1 per cent over the same period last year, when their were 548 homicide victims.

This latest upsurge brings New York into comparability with Vietnam as an area where Americans are dying violently. The department of defence says that between Jan. 1 and July 3 of this year, 1,095 Americans were killed in combat in Vietnam — 381 more than were killed in homicides in New York.

Firearms continued to claim most of the lives in New York, continuing a trend that has been apparent for several years. Causes of death for the first six months were given as follows: 367 shootings, 223 stabbings, 19 strangulation, 61 fatal assaults and 44 by assorted other mean.

There was no clear-cut idea as to why the homicide rate continues to rise so rapidly, although it apparently underscores a lack of concern for human life that manifests itself in many ways in New York.

Mayor John V. Lindsay feels that part of New York's problem lies in the fact that handguns — although restricted here — are available elsewhere with relative ease and are brought into the city.

The overwhelming majority of the homicides seem to have been spontaneous — the result of arguments between people who knew each other and taking place indoors.

A few months ago, Philadelphia, Baltimore, Detroit and Los Angeles also reported increases in their murder rates.

TORONTO MARKET TRADING

In addition to Canadian Press stock reports, bond and mutual fund prices, market quotations also are supplied by the following firms or agencies: Investment Dealers' Association of Canada, Richardson Securities, Pitfield, MacKay, Ross and Co., Royal Bank of Canada, Pemberton Securities, A. E. Ames and Co., Annett MacKay Ltd., and Vancouver Stock Exchange.

TORONTO 1:40 P.M. STOCKS
Distributed by CP
Toronto Stock Exchange—July 9

Quotations in cents unless marked $. z—Odd lot, xd—Ex-dividend, xr—Ex-rights, xw—Ex-warrants. Net change is from previous board-lot closing sale.

INDUSTRIALS

Stock	Sales	High	Low	1:40 p.m.	Net Ch'ge
A—B					
Abel Black	150	400	400	400	
Abitibi	3600	57⅛	7	7⅛	
A.G.F.M	100	5.5½	5½	5½	+ 1/8
Agra Ind	625	9	9	9	— ¼
Aimco Ind	200	$16½	16½	16½	+ ½
Alta Gas T	5210	$44½	44⅛	44⅛	— ¼
Alta G D p	2000	$123½	123½	123½	+ ½
Alcan	4664	$22⅝	22⅛	22¼	— ⅛
Alcan pr	115	$27¼	27	27¼	
Algo Cent	100	$9½	9½	9½	— ¼
Algoma St	2180	$13	12⅝	13	
Algom	300	350	335	350	+65
Allarco Dv	100	$7	7	7	
Alliance B	200	350	325	350	+25
Alumin pr	284	$17¾	17¾	17¾	
Almin 2p	60	$34⅞	34⅜	34⅞	— ⅛
Anglo-c pr	250	$15¼	15¼	15¼	
Asg CT 590	220	$35½	35½	35½	
Anfhes B p	210	570	70	70	
Aquitaine	6940	$27¼	26⅜	27¼	+ ⅜
Argus B pr	200	$33½	33¼	33¼	+ ¼
Argus C pr	3220	$9½	9¼	9½	
Asbestos	358	$35	34¾	34⅜	— ⅜
Atco Ind	400	58	8	8	
Atl Sugar	1275	$7⅝	7⅛	7⅝	+ ⅛
Atl Sug A	25	$16¼	16¼	16¼	
Atl Sug w	600	170	170	170	—10
Auto El	100	$5¼	5¼	5¼	+ ⅛
Bahama	6200	20	19	19	
Bank Mtl	4954	$16	15⅞	16	+ ⅛
Bank N S	452	$26⅞	26¾	26⅞	+ ⅛
Beavr Eng	1650	$8⅞	8¾	8¾	
Beaver L	225	$15¾	15⅜	15⅜	— ⅛
Belding L	100	8	8	8	
Belding w	700	270	265	265	+15
Bell Canad	3260	$46½	46¼	46½	+ ⅛
Bell A pr	354	$52⅛	52	52⅛	— ⅛
Block Bros	4000	380	375	380	+ 5
Bombrdier	200	$14	14	14	— ⅛
Bovis Cor	712	195	190	190	
Bow Val	71915	$28⅜	27⅛	28⅜	+⅜
Bramlea	475	385	380	380	—15
Brascan	4161	$19⅛	18¾	19⅛	+⅛
Bright	300	16	16	16	
Brinco	1287	$5¾	5⅝	5¾	+ ⅛
BC Forest	600	$20	19⅞	20	
BC Frest p	100	$39¾	39⅝	39⅝	— ⅛
BC Sugar	700	$19¾	19¾	19¾	
BCPh 1956	58	$63	63	63	— ½
BCPh 6.80	100	$25⅝	25⅝	25⅝	+ ⅛
Borns Fds	910	$13¼	13¼	13¼	
Burrard	400	$6	5½	6	— ⅛
C—E					
Cad Dev	775	$7¾	7¾	7¾	
Cad Dev b p	100	$20½	20½	20½	— ⅛
CAE Ind	106	460	460	460	— 5
Calgary P	1165	$27½	27¼	27½	
Calgy $40 p	30	$100¼	100¼	100¼	
Campeau	1500	380	380	380	
Can Cem L	100	$43	43	43	
Can Malt p	1750	90	9	90	+ 1
C Nor West	2600	220	210	220	+20
C Packrs	5275	$20½	20½	20½	
C Perm	10300	$14½	14⅜	14½	— ⅛
Cdn Brew	1625	$7⅛	7	7⅛	
C Brew Ap	1100	$30	29½	30	+ ⅛
C Cablesy	1940	$13⅛	12⅞	12⅞	— ⅛
C Cable w	244	210	210	210	+10
Cdn Can A	200	$5½	5⅓	5½	
CC Manag	100	$12½	12½	12½	— ⅛
C Curtis	300	82	82	82	
C Goldie	400	425	420	420	
C Hydro	3130	$15½	15¼	15½	+ ⅛
C Imp Bank	2965	$23⅜	23⅛	23⅜	— ⅛
CGO	61441	$11⅜	11⅛	11½	+ ⅛
C Ind Gas p	8450	$27⅛	26	27	+ ¾
CIL	2110	$13⅝	13⅜	13⅝	
C Intrurb p	100	$8⅝	8⅝	8⅝	+ ⅛
CP Inve pr	4495	$23¾	24¼	23½	— ⅛
CPIn w	19074	370	335	370	+30
CP Ltd	2124	$64¾	64¼	64½	+ ⅛
CPL $3. pr	2300	$11¼	11	11¼	+ ⅛
CPL UK p	200	$9⅜	9¼	9⅜	+ ⅛
CRenol A p	200	$20	20	20	— 1
Cdn Salt	100	$16¼	16⅛	16¼	
Cdn Tire	150	$39	39	39	+ 1
Cdn Tire A	1217	$37¼	37⅛	37¼	+ ¼
C Utilties	150	$35	35	35	
C Util w	100	775	775	775	
CWN Gas	270	$18	18	18	
Canron	175	$18⅛	18⅛	18⅛	
Capit Div	3110	85	83	85	+ 2
Cara	200	$5¾	5¾	5¾	+ ⅛
Carrier JD	450	$7⅜	7⅜	7⅜	+ ⅛
Carrier w	200	400	400	400	
Cassidy L	200	480	480	480	
Casidy A p	650	$9	9	9	+ ¼
CDRH Ltd	100	$5½	5⅜	5½	+
Chat-Gal	220	$17¼	17¼	17¼	
Chemcell	1020	$5¼	5⅛	5⅛	— ⅛
Chrysler	415	$27¼	27¼	27¼	+ ⅛
CHUM B	850	$7½	7¼	7½	
Columbia	1410	425	420	420	— 5
Columbi p	225	$13	13	13	
Cominco	5970	$23⅜	23	23⅛	+ ⅛
C Holiday I	1525	$11	11	11	
Compro	300	265	265	265	
Computel	1700	56	5⅜	6	+
Con Bath	3150	$9¼	9⅛	9⅛	
Con Bath p	600	$13⅜	13⅛	13⅜	— ⅛
Con Bath w	200	62	62	62	— 3
Con Bldg	4040	145	140	140	+ 5
Con Bldg p	100	$5	5	5	— ½
Con Textle	100	$6⅛	6⅛	6⅛	
Con Distrb	75	$25	25	25	+ ⅛
Cons Gas	3880	$21	20⅞	21	
Con Gas A	45	$87⅛	87⅛	87⅛	— ⅞
Corby vt	390	$22⅛	22	22⅛	
Corby B	235	$22⅛	22⅛	22⅛	
Costain R	200	$6¾	6¾	6¾	
Crain R L	225	$13¾	13½	13¾	
Crestbrk	300	460	450	450	
Crow Nest	129	$27⅞	27⅜	27⅜	— ⅛
Crush Intl	282	$19⅞	19¾	19⅞	
Cyg A	13330	$6¼	5⅞	6⅛	+ ⅛
Cygnus B	3020	$6¾	6⅜	6¾	+ ⅜
Dale-R	600	$5½	5½	5½	
Delta Elec	25	170	170	170	
DistilSea g	170	$53⅛	53⅛	53⅛	— ⅛
Dome Pete	323	$108⅛	108	108⅛	+ ⅛
D Bridge	200	$24⅛	24⅛	24⅛	
D Citrus	200	$7¼	7⅛	7⅛	— ⅛
Dofasco	2880	$23⅜	23⅛	23⅜	— ⅛
Dofasco p	50	$76½	76½	76½	
D Glass pr	200	$13	13	13	
Dom Store	150	$13⅛	13⅛	13⅛	
Domtar	590	$13⅜	13⅜	13⅜	— ⅛
D Textle	2550	$18	17¾	17¾	
Donlee M	100	$7¾	7¾	7¾	— ⅛
Douglas L	1800	230	220	230	+10
DRG Ltd	625	$12⅛	12⅛	12⅛	+ ⅛
Dupont	145	$16⅛	16⅜	16⅛	
Dustbane	100	$6⅛	6⅛	6⅛	
Dylex D A	100	$7¼	7¼	7¼	
Electro ltd	1175	$39¾	39½	39½	— ¼
F—J					
Falcon	3490	$101½	98	98½	—3½
Fanny	237	$14¼	14¼	14¼	
Fed Grain	700	$8⅛	8⅛	8⅛	
Fleet Mfg	100	96	96	96	— 1
Ford Cnda	445	$88	88	88	+ 2
F Seasons	2400	$13½	13⅛	13¼	+ ⅛
FPE Pion	100	$20½	20½	20½	+ ½
Fraser	700	$16½	13½	16½	
Gall Mi Irn	125	$7½	7½	7¼	+ ⅛
Gaz Metr	3900	$6¼	6¼	6¼	+ ⅛
Gaz M 63w	1600	240	235	235	— 5
Gaz M 66w	900	320	315	320	—10
Gdn Mang	300	$7⅛	7	7	
Gen Baker	250	375	375	375	
Gen Distrb	955	$17¼	17⅛	17⅛	+ ⅛
GMC	230	$80⅞	80¼	80¼	
Genstar L	242	$11⅛	11⅛	11⅛	+ ⅛
Glendale	100	56	6	6	— ⅛
Glengair	4000	200	195	200	+ 5
G Mckay A	125	$6⅜	6⅜	6⅜	
Graft G	3775	$18¼	18	18¼	+ ¼
Greb Ind	175	485	485	485	— 5
GL Paper	2200	$16¼	16	16	— ¼
GL Power	200	$20¼	20⅛	20¼	+ ⅛
GN Capital	700	$7½	7½	7½	
Gt West Int	1700	$6¾	6⅝	6¾	
GSW C pr	60	$68⅞	68⅞	68⅞	
Guar Trst	300	$11½	11½	11½	— ⅛
Gulf Can	9462	$24	23¾	23¾	+ ⅛
H Group	35	$18	18	18	
Harde	12000	140	135	135	— 5
Hardee pr	75	$8⅜	8⅝	8⅝	+ ⅜
Hard Carp	150	$13⅜	13⅛	13⅜	— ⅛
Hard Crp A	600	$13¾	13	13	—
Harlequin	500	375	375	375	+ 5
Harveys F	1600	74	75	74	— 1
HWood A	225	175	175	175	
HWood B	200	45	45	45	— 4
Hawker S	300	270	270	270	— 5
Hays Dna	270	$9¼	9¼	9¼	
Home A	4020	$34⅜	34¼	34½	+ ⅛
Home B	1100	$34⅜	34¼	34⅜	+ ⅛
Howden DH	400	350	350	350	+ 5
H Bay Co	1075	$19½	19⅜	19½	+
HB Oil Gas	840	$47¼	46⅞	47¼	+ ⅛
HB Oil G pr	270	$58	58	58	+
Hunter D	250	$12¼	12¼	12¼	
Huron Erl	225	$21½	21½	21½	
Husky Oil	5095	$16½	16⅛	16¼	
Husky D w	2900	735	725	735	+10
IAC	6300	$18¾	18½	18½	
IAC w	100	725	725	725	—15
Imasco	565	$19⅞	19¾	19⅞	+ ⅛
Imp Gas	200	415	415	415	— 5
Imp O	47012	$26	25⅝	26	
Indusmin	180	12	12	12	
Ind Alhes	300	$15	14¾	14¾	— ½
Inglis	100	$10½	10½	10½	+
Inland Gas	132	$12⅜	12⅜	12⅜	— ⅛
Inland G p	280	$14⅛	14⅛	14⅛	
Inter-City	850	$7⅜	7½	7½	
Intr Cty w	500	360	360	360	+10
Intrmetco	500	275	275	275	
IBM	88	$320	315¼	319	+ 2
I Nickel	52429	$37⅜	36¼	36¼	— 1
Int Util	4880	$41⅞	40⅞	40⅞	— 1
Int Div	300	350	350	350	+30
Intpr Pipe	1225	$29¼	28	28	— ⅛
Int Pipe w	405	$12⅜	12⅜	12⅜	
Intpr Steel	1000	$7	6⅞	7	— ⅛
Intpr Stl pr	100	$22	22	22	
Inv Grp A	1550	SR	R	R	
Inv Grp 5 p	750	$20½	20⅛	20¼	
In Ovrseas	725	250	250	250	
Irwin Toy	6850	$17⅞	17¾	17⅞	+ ⅛
Ivaco Ind	1825	$15½	15⅛	15½	+ ⅛
IWC Ind	800	200	190	190	+ 5
Jefferson	600	$10¾	10½	10¾	
Jockey C	495	495	495	495	— 5
K—N					
Kaiser Re	5500	$6⅛	5¾	5¾	— ⅜
Kaps Tran	3300	$8¼	8¼	8¼	
Keeprite P	700	$12¾	12¾	12¾	— ¼
Kelly D A	230	$5½	5½	5½	
Kelvinatr	2000	460	450	460	+20
Kenting	475	$7½	7½	7½	
Koffler	940	$16¾	16½	16¾	
Labatt	1025	$24¾	24¾	24¾	
Labatt pr	150	$25⅝	25¼	25¼	
Laidlaw M	300	$13	13	13	
LOnt Cem	555	245	245	245	+ 5
Laura Sec	400	$10½	10½	10½	
Lau Fin	4055	$8⅜	8⅛	8⅛	— ½
Lau F 2.00	400	$24¾	24¾	24¾	
Leigh Inst	725	$8	7⅞	7⅞	+ ⅛
Leons Frn	675	$6¾	6½	6¾	
Levy A pr	150	$6⅞	6⅞	6⅞	—
Livingsto	960	$8½	8⅜	8½	+ ⅛
Living w	75	525	525	525	
Lob Co A	1210	$5⅝	5½	5½	— ¼
Lob Co B	175	$5⅝	5⅜	5⅝	
Lob G A pr	250	$20	20	20	
Locana	2900	365	360	365	
Loeb M	1700	390	385	385	— 5
Maclarn A	200	$18½	18½	18½	— ¼
MH Cable	200	56	6	6	
MB Ltd	1280	$24⅜	24⅛	24¼	+
Magna El	500	385	375	385	+25
Magnason	1100	$10	9¾	9⅞	
Magnetics	600	95	95	95	— 4
Major H D	300	165	165	165	— 5
Maritime	205	$20½	20½	20½	— ⅛
Markboro	700	$5⅛	5	5⅛	
Markbro w	1100	135	130	130	
MassFer	3450	$10¾	10⅜	10¾	+
McLaghln	300	$9¾	9½	9¾	+ ⅛
McLagn w	360	360	355	355	+ 5
MEPC	622	$5½	5¼	5¼	— ⅛
MEPC p	250	$19¼	19¼	19¼	
MEPC w	500	190	190	190	+ 5
Met Stors p	125	$18¼	18¼	18¼	— ⅛
Met Trust	288	$18¾	18¾	18¾	
Microsyst	1289	$5⅝	5½	5½	— ⅛
Milt Brick	500	$5¼	5	5	— ¼
MLW Wor	215	$13¾	13¾	13¾	
Molson A	1705	$19¼	19	19	— ⅛
Molson B	600	$19¼	19	19¼	—
Monenco	300	$6½	6½	6½	— ½
Moore	2120	$37¾	37½	37½	— ¼
Morse A	350	$15¾	15½	15½	+ ¼
MTS Inter	2300	415	400	405	+ 5
Murphy	450	$12¾	12½	12½	
Murphy pr	100	$32½	32½	32½	— ¼
Nabrs Dlg	150	$11⅛	11¼	11⅛	— ⅛
NaChrs I	670	$14⅜	14¼	14¼	— ⅛
Nat Sea	1100	$10¼	10¼	10¼	
Nat Trust	415	$26½	26¼	26½	+ ¼
Neonex	2600	405	400	405	+ 5
NB Tel	369	$14¼	14¼	14¼	
N Provid D	500	45	45	45	
Nfld LP	100	$10¾	10¾	10¾	— ⅛
Nia Wire B	200	$12⅞	12⅞	12⅞	— ⅛
Noranda	2350	$35¾	34⅝	34⅞	—
Nor Ctl G	2699	$15⅞	15⅝	15¾	
Nor Ctl B p	205	$33	33	33	— ⅛
Nor Ctl w	1750	690	680	680	—10
NuWest D	200	$8⅝	8½	8⅝	+ ⅛
O—S					
Occdntl Pt	240	$19	19	19	
Ocean Cm	250	$24	24	24	
Oil Patch	300	275	275	275	+15
Orlando R	100	$5⅝	5⅝	5⅝	— ⅛
OSF Ind	6949	$8¾	8½	8¾	+ ⅛
Oshawa A	4575	$11¼	11½	11⅜	+ ⅛
Oshawa w	200	200	200	200	
Overland	210	$10	10	10	
Pac Pete	5187	$32¼	31⅝	32¼	+ ½
PanCan i	1050	345	340	340	— 5
Pembin A	1400	$7	6⅞	7	+20
Pembin B	2000	$7⅜	7¼	7⅜	+ ⅛
Pemb D p	230	$24	23¾	24	
Pennington	850	$10¾	10¾	10¾	+
Petrofina	1931	$24	23⅞	24	+ ⅛
Pitts Eng	840	$15¾	15¼	15¼	— ¼
Pow Corp	4300	$5¾	5⅝	5⅝	— ⅛
Pow Crp pr	220	$27¼	27¼	27¼	
Pow C 5 pr	600	$9¼	8¾	8¾	— ¼
Price Com	900	$7¾	7¼	7¼	
Prov B Can	400	$11¾	11½	11¾	+ ¼
Quinte A	700	240	230	240	+10
Rank Org	3590	$23¼	22⅞	23¼	+1¼
Reed Osir	1800	$8⅞	8⅞	8⅞	
Reifman A	505	$28¾	28⅝	28¾	— ⅛
Rileys D	100	290	290	290	
Ripley Int	1110	330	325	330	+10
Riv Yarn	260	140	140	140	
Riv Yarn A	280	240	240	240	
Rothman	636	$11⅞	11⅞	11⅞	
Rothm A p	525	$79¼	79	79	— ¼
Rothm 2p	175	$18	18	18	— ¼
Royal Bnk	2970	$27	26⅞	26⅞	— ⅛
Royal Trst	1259	$33	33	33	
Russl H p	100	$20½	20½	20½	— ⅛
StL Cem A	175	$35	34¾	34¾	— ¼
St Maurice	5100	90	85	90	
Sandwell	100	5⅞	7½	7½	
Sayvette	500	350	350	350	
Schneid	100	$8¾	8¾	8¾	+ ⅛
Schneid b p	400	$7¼	7¼	7¼	
Scintrex	100	425	425	425	
Scot York	400	$15¼	15¼	15¼	— ⅛
Scot Mis pr	100	$7	7	7	— 1
Scotts	750	$14½	14½	14½	
Seaway pr	1200	$5½	5¼	5½	+ ⅛
Seaway w	250	57	57	57	
Secur Cap	400	330	325	325	— 5
Shaw Pipe	1015	$9	9	9	
Shell Inv p	630	$38⅛	38	38	
Shell Inv w	5753	$18½	17¾	17¾	+ ⅛
Shell Can	8544	$37¾	37¼	37¾	+ ⅜
Sheoherd	100	350	350	350	
Shulty's	100	$5½	5½	5½	— ⅛
Simpsons	2850	$20¾	20½	20½	— ⅛
Simpson S	200	$25⅛	25⅛	25⅛	— ⅛
Sklar M	3900	240	220	235	
Slater Stl	320	$11¼	11½	11½	— ¼
Slate Walk	300	57	57	57	
Slater 6 pr	250	$15¼	15¼	15¼	
Somville p	50	$39	39	39	
Stafford	300	270	270	270	
St Brodcst	250	$13½	13⅜	13½	— ⅛
St Paving	210	$10⅞	10⅞	10⅞	
Steel Can	2285	$25⅛	25¼	25⅛	— ⅜
Steinbr A	750	$19	18⅝	19	+ 1
Ster Trust	100	$6¾	6¾	6¾	— ¼
Stuart Oil	300	93¾	93¾	93¾	— ¼
Supfst com	150	$15	15	15	
Supfst od	250	$14	14	14	
Surpass C	100	210	210	210	— 5
T—Z					
Tamblyn	214	$22	22	22	+ 1
Texaco	892	$32¾	32½	32½	
Texaco pr	75	$61	61	61	+ 1
Texas Gu S	100	$19½	19¼	19½	— ⅛
Thd CGInv	100	$10⅞	10⅝	10⅞	— ⅛
Thom Nes	130	$28½	28½	28½	— ¼
Thom N pr	150	$50¾	50¾	50¾	— 1
Toromont	140	86	86	86	
T-D Bk	13846	$25⅝	25⅜	25⅝	
Tor Star B	2100	$24¾	24¾	24¾	
Trdrs	17711	$14⅛	13½	14	+ ¼
Traders B	1000	$12¾	12⅝	12⅝	+ ⅛
Trader A p	710	$25½	25	25¼	
Trader B p	215	$24⅞	24⅞	24⅞	
Trader 65 w	1375	240	230	240	+20
Trader 66 w	1700	420	410	420	+ 5
Trader 69 w	350	450	450	450	+ 5
Transair	1800	275	270	275	
Trnsair w	6350	70	70	70	
Tr Can PL	263	$33¼	33¼	33¼	
Tr Can A pr	43	$49	49	49	+ ¼
Tr Can P w	600	945	930	930	— 5
Tr-Mt	11740	$23⅜	23½	23⅜	+ ⅛
Trizec Crp	2100	145	145	145	+ 5
Trizc w	13400	54	53	54	+ 1
Tru-Wald	100	315	315	315	— 5
Un Comhld	1470	178	172	178¼	+ ¼
Un Gas	3270	$15⅞	15¾	15⅞	+ ⅛
UGas A pr	110	$43⅜	43⅜	43⅜	— ⅜
Union Oil	100	$47	47	47	
U Services	1400	$6⅞	6¾	6⅞	+ ⅛
Versatile	3400	450	450	450	—10
Versatil A	200	370	360	360	—10
Vic G Tr	100	697	97	97	
Vulcan Ind	700	111	111	111	
Wajax	1100	$13	12¾	13	+ ⅜
Wainoco O	100	$6¾	6⅜	6⅜	+
Walk GW	9446	$27¼	27	27	— ⅛
Westburne	3825	$13¾	13	13⅛	
Weyr A p	400	90	90	90	+1¼
Whse Mer	1300	825	815	825	+25
Westcstr	2494	597	2454	2454	— ⅛
Westfair p	200	$19¾	18½	19½	
West Ind	3400	135	130	135	
Westeel	100	$19¾	19¾	19¾	
W Brdcast	200	$19¾	19¾	19¾	
W Bres A p	80	$28½	28¼	28½	+ ¼
W Pacif	14400	$6½	6⅜	6⅜	— ⅛
Wstcnls A	200	$8¼	8¼	8¼	
Westnhse	1200	$14¾	14½	14½	— ⅛
Weston	3010	$17¾	17¼	17¾	+ ⅛
Wstn Grp	90	$8⅜	8⅜	8⅜	— 2
White Pas	200	$19¾	19¾	19¾	
White P A	100	$21½	21½	21½	+ ½
White P w	875	200	200	200	
Wiley Oil	200	$4¾	4¾	4¾	+ ⅛
Wood Alex	1100	295	295	295	—45
Wood B	1600	$24¼	23¾	24	+ ⅛
Zellers	1900	$19½	19⅜	19½	
Zenith	700	155	150	155	+ 5

VANCOUVER CLOSE

THURSDAY

INDUSTRIALS

Stock	Sales	High	Low	Close	Net Ch'ge
Bloc Bros	1550	385	375	380	
BC Sugr	200	19¾	19¾	19¾	
BC Tel	20	78½	78½	78½	
Burr Dick	100	5½	5½	5½	
Compurx	5000	51	50	51	+3
Crestwod	150	220	220	220	
Dawsn Dev	300	5.6⅛	6	6⅛	
Delt Rts	1760	12	11	11	—3
Delt Hotel	200	180	180	180	
Doman	300	9½	9½	9½	+12½
Domtar	300	13¾	13¾	13¾	
Eagle Ind	4900	$5⅝	5⅜	5⅝	+12½
Fiel	850	$13	12⅝	13	+12½
Fst City	500	58¼	8	8	—25
Gt Nt Lnd	1500	110	110	110	
Grous M	1000	185	185	185	
Hys Can	500	220	220	220	+10
Imp MarA	1000	91	91	91	—8
Imp Mar	500	2¼	2¼	2¼	
Int Brew	10	55	5	5	
Int Hydro	1700	80	80	80	+4
Interplx	2500	60	60	60	
IONARC	300	140	135	135	—5
Kaisr Res	200	86½	6	6½	
Kell Doug	200	5½	5½	5½	
Keystone	100	3¼	3¼	3¼	
Magadyne	100	135	135	135	
Meltn Real	270	145	145	145	
Nat Nu Ho	1300	210	200	210	+15
Nat Nur wt	80	55	55	55	
Neonex	700	54	4	4	
Nwl Financ	300	340	325	325	—20
Ok Helic	1000	55	5	5	
Pace	1000	72	72	72	
Pac Ent	200	1¾	1¾	1¾	
Pac N Gas	400	390	385	385	
PN Gas pr	100	21¾	21¾	21¾	
PWA	1425	$11½	11	11½	+25
Portcom	5200	110	110	110	
Pot Dist	309	370	365	370	+0
Brodc A	200	4¾	4¾	4¾	
Steinbrn	200	$6	6	6	
Tokar	550	180	180	280	
T Cda Glas	900	$4¼	4¼	4¼	+15
Wall Redek	300	260	260	260	
Wardair	200	105	100	10	—5
Wst Pac	2050	6½	6¼	6½	
W Realt	500	$6⅞	6⅞	6⅞	—12½

MINES

Adrnac	26700	1	1	1	—5
Adera	1500	39	38	39	—1
Attn Mines	3500	21	21	21	
Alice LK	2000	26	26	26	
Alwin	12300	89	86	86	—2
Anuk	9000	24	23	23	
Ardo M	500	43	43	43	—1
Ardo B wts	8000	21	21	21	+4
Arctic	4500	10	7½	7½	—1½
Atlas	6200	47	46	46	
Avino	3050	74	71	71	—2
Bth. Nrse	28200

STONE-AGE TRIBE FOUND

MANILA (AP) — The discovery of a tribe of people living in the style of the Stone Age and cut off from the outside world for hundreds of years was announced Thursday by a Philippines government agency.

The tribe promises to provide "one of the most fascinating chapters in the study of primitive man," says one of the men who found it.

The timid lost tribe, which may total no more than 100 persons, was located in the rugged mountain forests of Mindanao Island in the southern Philippines.

Named the Tasaday Manube, they were described as having no knowledge of rice, corn, salt, sugar or pottery; no contact with the sea; and may be "the only people in the world today who do not know or use tobacco."

The account of their discovery was reported by Manuel Elizalde Jr., head of the Presidential Arm on National Minorities (Panamin) with the Collaboration of Dr. Robert Fox, chief anthropologist of the National museum and director of Panamin research.

Panamin is a government agency designed to assist the Philippines' more than 60 minority groups in dealing with the problems of modern society.

They speculate that the Tasadays were separated from the rest of mankind at least 400 to 500 years ago and possibly as long as 2,000 years ago.

Teller Out On Parole

VANCOUVER (CP) — Ann Spiller, a bank teller who embezzled almost $500,000 from the Royal Bank of Canada in the Okanagan Valley city of Penticton, is out on parole, it was learned Thursday.

Her lawyer, Fred Herbert of Penticton, said the blonde Miss Spiller, 28, was paroled from Kingston Penitentiary in Ontario eight or nine months ago. She served less than two years of the six-year sentence imposed when she pleaded guilty to the theft in November, 1968.

Mr. Herbert said she had been allowed out of prison during daytime hours to attend courses in social work at Queen's University in Kingston.

$31M Grant Disappoints McGill

MONTREAL (CP) — Reaction to university grants announced Thursday by the Quebec government was mixed in the province's two largest English-language universities.

McGill University officials expressed disappointment over their $31 million grant, an increase of 22 per cent over last year, while spokesmen for Sir George Williams University said they were satisfied with the $10.5 million their institution received.

Education Minister Guy Saint-Pierre announced grants totalling $177 million to seven Quebec universities earlier in the day.

The largest grant again went to the University of Montreal, which received $38.4 million. The University of Quebec's grant totalled $36.2 million, while Laval University in Quebec City received $34.2 million and the University of Sherbrooke $14.2 million.

Bishop's University of Lennoxville, Que., was given a grant of $2 million.

Michael Oliver, McGill's vice-principal, described the amount given to the university as "perplexing". He said there was "an inexplicable difference of more than $2 million between our calculation of what the grant was to have been and the announced figure."

"This is despite a reduction of $2.6 million already achieved by McGill in its expenditure base," he said.

McGill officials said they were hoping for a $33 million grant and that the actual grant would leave the school with a deficit of $5 million.

At Sir George Williams, officials expressed satisfaction over their grant, and also that the provincial government had taken evening students into consideration.

Principal John O'Brien said officials at his school were also pleased that Sir George had been included in the program supporting research in the province's universities—a program which last year covered only the French-language schools.

Lawson in Hospital

VANCOUVER (CP) — Senator Ed Lawson, elected an international vice-president of the Teamsters union Thursday in Miami, was admitted to a Milan hospital early in the day for treatment of a painful head virus.

Senator Lawson, head of Canada's 60,000 Teamsters and the first Canadian to be elected to the top executive board of the international union, said he would remain in hospital until completion of an examination.

He said in a long-distance telephone interview Thursday he called a doctor four days ago when he developed "a gosh-awful" headache and was admitted to hospital when he failed to improve after three days of treatment.

"At one point, I would have traded the Teamsters' vice-presidency and anything else I had to get rid of that headache," he said.

"I'll be here until we find out what exactly is wrong with me and what to do about it."

SIMPSONS-SEARS

WAREHOUSE

Shop For These Summer Savings Sat. 9:30 a.m. to 5:30 p.m.

40% Off Terry Co-Ordinates

Reg. 5.98 to 14.98

Sale Price 3.59 to 8.99

Colourful, easycare tops, shorts and pants in plains, prints and stripes. Lime, Navy, White, Brown, Pink, Lilac, Orange and Yellow. Also in the popular denim look. Tops S.M.L. Shorts and pants, sizes 10 to 18.

Save $3 to $5! Women's Summer Slims

Reg. 10.98 to 12.98

Sale Price, pair 7.99

Take it easy this summer with these easy care slims! Choose from fortrel, arnel and Koratron treated cotton. Pull on style, hipster or side zip style. White, Light Blue, Mauve, Grey, Navy and Camel. Sizes 10 to 18.

1/3 to 1/2 Off Women's Swimwear

Vacation time values for fun in the sun! Make your selection from our assortment of one and two-piece styles. Choose from a wide selection of colours and fabrics. Sizes 10 to 18 and 32 to 38.

Reg. 12.98 to 16.98

Sale Price 6.49 to 9.99

Personal Shopping: Women's Sportswear (7)

1/2 to 1/3 OFF!

Summer Dresses, Hot Pants

Reg. $9 to $30

Sale Price 5.99 to 19.99 EACH

Don't miss this extraordinary sale! Our entire stock of 1, 2 and 3-pce. HOT PANTS, plus a wide selection of summer dresses, ALL for ⅓ to ½ off. Fabrics include easy care arnel, cotton knits and polyesters. Plain or printed styles. Misses, Junior and ½ sizes. Shop early for best selection.

Personal Shopping: Women's Dresses (31)

Women's Cotton Knit Tank Tops and Shells

Sale Price 1.99 Ea.

Cool for garden or cottage, tank tops and short sleeve tops in machine wash and dry cotton knit. Prints, stripes and plain shades. S.M.L.

Personal Shopping: Women's Sportswear (7)

Cool, Colourful Women's Summer Shorts

Sale Price 1.99 Pr.

Jamaica and short styles in your choice of pull on or side zip styles. Assorted easy care fabrics including fortrel and stretch nylon or terry. Sizes 10 to 18.

Personal Shopping: Women's Sportswear (7)

25% to 50% OFF Co-ordinates

Reg. $7 to $18

SALE PRICE 3.99 to 13.49

Take your pick at big savings. Slims, skirts, shorts and co-ordinating knit and blouse tops. Fortrel, arnel pique and cotton. Broken size range.

Personal Shopping: Women's Sportswear (7)

Summer Jewellery Clearance

SALE PRICES 47c to 5.00

An assortment of necklets, earrings and bracelets, all priced to clear. These items are mostly 1-of-a-kind features, so shop early for the best selection.

Personal Shopping: Jewellery (4)

Simpsons-Sears, Hillside: 3190 Shelbourne Street. Lots of Free Parking . . . No Tickets, No Time Limit.

(7-14)

Local News
Family Section

Victoria Daily Times

Second Section
Pages 21-40

VICTORIA, B.C., FRIDAY, JULY 9, 1971—PAGE 21

ON BEING FREE

The Water Babies Ruined This Week

A funny thing happened to me on the way to the office this week. At the junction of the Sooke road where I turn to starboard to join the spawning commuters to their little daily deaths in the city I found that I'd inexplicably turned to the left. In the one bright silver-and-blue morning that we may remember as the Summer of '71, I was unaccountably humming along the road to China Beach.

It was but a momentary lapse or, more accurately, a brief response to the subconscious thoughts that had been crowding my mind for the past week. I was soon turned around and hurrying back obediently to the call of duty. But not before I had asked myself, "Supposing I just obey this cockeyed whim and go out there and take my uniform off and sit all day on a log in the sun with those children of nature and maybe never be seen again?"

It was a process that began last weekend when, exploring the rugged and lonely shore out past Jordan River, my wife and I had come upon the couple who are living in the woods just back from the beach. There are said to be a great many such camps, some with two or more couples, hidden in the forest out that way. This couple had chosen the beach. They'd built a snug shelter of silvered driftwood, lovingly fashioned. As far as I could see they had no other possessions but some pots and pans, a double bed-roll, a beat-up guitar and the faded denim that just barely covered them.

I'd guess they were no more than 20, though it was hard to tell with the boy because of his furious beard, yet they seemed ageless. From somewhere in the attic of my mind I was remembering the illustrations from an expensive edition of Charles Kingsley's "The Water Babies" someone had given me as a child. These, too, at China Beach, were water babies, magically free, magically happy, living a child-like existence in nature.

I freely admit that just an hour there, watching them from down the shore and hoping that they were unaware of us watching them, had a profound effect on me, just, I suppose, as it would have on any man of middle-age or more whose life, in retrospect, has always been one, so to speak, of turning to the right at the Sooke intersection.

★ ★ ★

Romanticizing it? Probably. Idealizing it? Well, maybe. But in that hour I seemed to be seeing a microcosm of an existence so totally free of care, so removed from the irritating, tiresome, pointless conventions, so pure in its ingenuous simplicity and joy, that it seemed almost madness to contemplate the discipline of winding an alarm clock that Sunday night to catapult myself into another week.

I wonder if it's true that every man who has established himself, found himself a place in society's pecking order, even an often enjoyable, purposeful place, doesn't secretly long to bust loose in a great clangor of broken chains, and search for that elusive Shangri-la. Now, when a youth culture has made that sort of escape seem simply a matter of doing it, however much they may be condemned for sloth or irresponsibility, it never seemed a more tantalizing dream.

This morning as I sit here imbedded in ringing phones and clacking typewriters, all the noisome, concentrated mechanics that I've known all my adult life, I think only of the water babies on China Beach.

I don't know how they manage it financially. I don't know if they bring to it a conscious philosophy. I don't know what price they are paying, if any, for the creature freedom. I know only that they are lean and brown there in the sun and the salt breeze off the straits, sitting, laughing, by a tidal pool in front of their silvered driftwood home, and, doubtless, if they could see me here at my desk they'd be laughing even more.

A quarter mile farther along the beach there's a grassy ledge, a sort of miniature meadow with two enormous arbutus over it. There we could make our driftwood shack. Not a thing in the world to stop us from doing it, either, if we could but bring ourselves to creep out from under the massive weight of our murmuring, thermostatic, automatic comforts or the immutable pattern of our lives, or the programmed illusion that life was somehow meant to be this earnest.

★ ★ ★

What really disturbs me more than the inner knowledge that we'll never do it is the gnawing suspicion that we'll never do it because we lack the imagination, the guts and the faith and that these now are the exclusive properties of the young.

Are we really victims of an imposed and accepted value system that drops a harness over every man who runs with the pack? Once broken to the bit can a man ever truly run free again? Are the wildest hippy heresies closer to a philosophy of self-determination than our own? Are we really motivated, as the youth say, only by fearful thoughts of security or covetous thoughts of materialism?

I think of the only adult I've known whose re-examination of such questions, at the ripe old age of 40, caused him to make a break with his past and a mighty messy business it was, too. His was a beach dream, also, but the beach was in Mazatlan in Mexico, where, so he thought, he would find a meaning to his life with an uncluttered primitive existence, a retreat, as he saw it, to innocence. He was back at his desk in that Toronto advertising agency in less than a year and when he was asked why it had failed he had a frank answer.

"Guilt," he would tell you. "Guilt that I'd become useless, that I'd cut myself off from those who might have needed me; above all, guilt that I could want happiness entirely for myself."

The remembrance of that came to mind, too, as I envied the water babies on China Beach. "Enjoy it while you can, water babies," I'd like to have told them, "before the guilt sets in." But, though they'd ruined my week I saw no reason to ruin theirs.

Heave-Ho and Up It Went

A hoist, a cherry-picker and six dockyard employees made quick work today of setting up again the hitch-hikers' kiosk at the Town and Country intersection.

The kiosk was dismantled Monday because extra guy wires had to be installed to stabilize the teepee-style structure against winds. Canvas flaps which had eyelets torn out had to be repaired.

Brian Olley, one of six kiosk staff members, said it took from 8:30 to 11 a.m. to get the kiosk set up. The first time it was set up June 19 it took a whole day, he said.

Between 25 and 30 hitch-hikers are stopping daily at the kiosk for advice on where to find accommodation locally and up-Island, Olley said. Most stay in Victoria only a day, then leave because it's generally understood there isn't much to see or do here.

$1,102,000 ESTIMATE 'BANG ON'

City Buys Ocean Cement Land

DILAPIDATED VESSEL, once a 24-foot steel lifeboat but later converted to a sailboat with a bowsprit today was raised from the harbor floor at the foot of Johnson Street by the federal public works department's workboat Essington II from Vancouver. Divers from the federal department of transport's cutter Racer assisted. The boat had been blocking berths at the floats for months.

An agreement to buy the Ocean Cement Ltd. property on Wharf Street was signed at city hall Thursday, Mayor Courtney Haddock said today.

Haddock said the price was "pretty well bang on" the amount estimated in April to be $1,102,000, of which the city's share was $485,625.

The purchase is the first phase of a waterfront urban renewal project worth a total estimated cost of $4.5 million.

The property will become a marina and park, tied in with the Causeway and further waterfront promenades.

The city first applied for urban renewal funds in July, 1967, but negotiations with Ocean Cement could only begin in earnest when the federal government promised financial aid two months ago.

APPROVAL NEEDED

Haddock gave no schedule, except to say that the documents he signed will have to be approved by Municipal Affairs Minister Dan Campbell, and then the federal government before funds are delivered.

Other parts of the renewal project include improvements on Wharf Street and the Johnson Street bridge interchange, but senior governments have so far refused to grant funds for the latter phases.

Hospital Pickets Restrained By Supreme Court Injunction

A B.C. Supreme Court injunction was granted today to prevent the striking Local 1311 of the Canadian Union of Public Employees "and others" from interfering with the day-to-day operations of Sandringham Private Hospital Ltd., 1650 Fort.

The hospital, scene of mass demonstrations the last two Saturdays in support of the nine-month strike by 28 employees, sought the injunction.

Mr. Justice Montague Drake said "it would appear" from affidavits submitted on behalf of the hospital that there have been breaches of the peace "and where such might be anticipated."

Louis Lindholm, representing Sandringham, told Drake there is no contract between Sandringham and the union but it is a legal strike.

The hospital recognizes the union has the right to organize, he said, but there is a relative right of the hospital and its employees not to be in the union.

This, he said, has "precipitated acts of violence and intimidation" beyond that allowed in the Trade Unions Act, which permits picketing and other activities "without acts which are otherwise unlawful."

Lindholm said there had been an assault on one employee, that administrator Mrs. Margaret Reynolds had had her car pushed and obstructed and threats had been made on her life.

The hospital wanted an injunction preventing the union and others from obstructing those seeking access to the hospital, from intimidation and coercion, and acts of violence to those seeking access.

In addition, the hospital wanted the number of pickets to be restricted to five at any one time. Lindholm said between 60 and 100 persons were present the last two Saturdays. "This has engendered a climate of violence," he said.

NO STAND TAKEN

Allan Black of Vancouver, representing the Canadian Union of Public Employees and one of its officials, Alex Markides, said he neither opposes nor consents to the injunction.

"We take issue with many allegations in the affidavit. We don't agree with all the material," he said.

Drake observed that if the union wished to deny the facts at this time, it would have to produce its own affidavits.

'It's an Eerie Feeling' When 140 Swallows Die

Over 140 swallows have been found dead on Salt Spring and South Pender Island in the past three weeks, local residents said today.

Mrs. R. G. Crosby of Tripp Road, Salt Spring Island, said she and neighbors found most of the birds during the cold spell between June 23 and 26. All those found were violet-green and tree swallows, she said.

"The barn swallows don't seem to have been affected."

She said Salt Spring Island residents are upset over the loss of an estimated 90 per cent kill.

A neighbor, Mrs. Betty Trelford, said island residents have been reporting dead birds for the past three weeks.

●

"We're hoping it's from starvation and not from something as dreadful as pollution. It's an eerie feeling without the birds flying about and singing."

Allen Brooks, a biologist on South Pender Island, said he had found "at least seven nests, where all the babies had died ... all on the northeast side of the island, exposed to the cold south-easterlies."

Of the 35 swallows found there was only one adult. All were barn swallows.

"The babies were completely emaciated and their crops were empty. They died of starvation. They can withstand certain amounts of cold, (it was approximately 50 degrees on the coldest days, he said) but there wasn't any food available in those exposed areas. Swallows eat flying insects and there just wasn't any around."

A Canada Wildlife department spokesman, N. D. Noble, said "the birds are being autopsied at the animal and ornithology lab and the results won't be known until Monday."

Dr. Jeremy Tatum, assistant professor in the biology department at the University of Victoria, said he had heard of no deaths on Vancouver Island and the three species on campus were "doing fine."

He said after talking with Brooks on Pender Island, "I'm pretty sure it's not from insecticides. This type of thing usually happens in cold and dampness when there are no flying insects."

Strait Swimmer: Freeman or Not?

Is Bert Thomas, the man who swam Juan de Fuca Strait in 1955, a freeman of the city or not?

Records show aldermen unanimously passed a motion to make Thomas a freeman after the mayor of the time, Claude Harrison, made the suggestion.

This came after Thomas, an ex-U.S. marine, made the crossing from Ediz Hook to Victoria.

However, city hall sources say Thomas never signed the document which made him a freeman and was never sworn in. They seem reluctant to classify Thomas as a freeman.

★ ★ ★

Interest in the issue was aroused when Mayor Courtney Haddock made an impromptu suggestion that international air racer Rick Cockburn of Sidney be made a freeman, but then changed his mind the next day.

The city council motion was passed July 11, 1955, and Thomas was presented with a certificate and medal by Harrison at a Memorial Arena lacrosse game.

But whether he is an authentic freeman of the city remains a cloudy issue.

Thomas swam the strait on his fifth attempt and was awarded $1,000 in the Victoria Daily Times-sponsored event.

After his triumph, Thomas stayed on in Victoria for a couple of months and then left. His present whereabouts is unknown.

THOMAS
. . . days of fame

Sidney to Honor Air Race Pilot

London-Victoria air racer Rick Cockburn will be honored by his municipality at a meeting of Sidney council Monday.

The 25-year-old flyer has been invited to attend the council meeting by Mayor Stanley Dear, and will be presented with a plaque of the Sidney coat of arms.

Cockburn was one of two local pilots to compete in the international air race. Claude Butler of Central Saanich was the other. Neither picked up any prize money in the race, but both have said they enjoyed the experience immensely.

arthur mayse

OUR FIRST BOAT trailer wasn't the handiest of devices. It had no winch, no tilt-boom and no running lights. Loading a boat on it called for the big heave-ho; launching from it was a wet and tricky operation. Yet we rejoiced in that primitive trailer for the tribulations it spared us, and the mobility it gave us.

In both departments, the cumbersome, home-made rig was the fore-runner of a boating revolution.

A smart fellow here and there may have been mounting his boat on wheels before the Second World War. But the change as it has affected masses of water-sports bugs was a product of the technological golden age that began when the war ended.

Here was the eager, well-heeled consumer — there the manufacturer with new materials and techniques at his command.

Enter the boat trailer, to be refined until one producer's claim that a little child could whisk a boat on or off his models wasn't too far from the fact.

I happened to be around when a couple of grizzle-puss salmon chasers watched another fisherman back a trailer down one of the then-new ramps and tip his plywood craft into the salt-chuck without so much as bulging a muscle.

One of the veterans said, "I'll be go-to-helled!"

The other said, "My back would be in better shape if I'd had one of those 20 years ago."

With plenty of grunt-and-groan launchings of our own to remember, I knew what he meant.

It wasn't just that the trailer hadn't appeared upon the scene. The modern utility outboard boat was still stored in the future.

If you owned a sport-fishing boat — and comparatively few did — it was a solid clinker-built or sturdily-planked skiff. It was heavy, and it grew weightier with each toilsome yard between shore and sea. The fisherman who didn't have a boat at moorings or tied alongside a float wasn't necessarily land-bound. He could hire or borrow. Only first, he had to find a source of supply, and that mightn't be easy.

Resorts were few and far between.

More than one inshore salmon ground that now enjoys renown went virtually unfinished. There were no boats, and sometimes no roads that lapped the shoreline.

If our luck was in, though, we might get word of a coast-dweller who kept a rowboat.

One landowner we approached offered us the use of his skiff for free.

It wasn't exactly on the beach, he explained. He had hauled it up past spring-tide mark with horse and stone-boat the previous fall. It had been leaking: he figured the winter rains would swell its seams.

"Should be plimmed up good and tight by now," he told us.

His weathered ark sat dry as a bone and heavy as sin a dismaying distance from the beach. But a boat was a boat, and we laid on to it at either side. Then began such an ordeal as the sport with the sprung back had in mind when he witnessed his first trailer launching.

We heaved, we boosted, we hauled. We hunted up lesser drift-logs to use as rollers. At intervals we took time out to pant like dogs.

Even when we had wrestled the old beast across the tumbled drift, our labors weren't over. Between us and the shallows lay a reach of low-tide flats.

It took us another half hour to get the skiff afloat — a less than fully accurate word. The plimming had not been a success.

But we made it, and rallied our strength sufficiently to catch salmon in the time we could spare from bailing.

Oh yes, the fishing was good. Still, we'd have settled for fewer coho on the bottom boads, a launching ramp and a child-can-do-it trailer!

386-2121

CLASSIFIED ADVERTISING

Vancouver Island's Largest Shopping Centre in Print

386-2121

1 BIRTHS

FINLAY—Born to David and Glenda Finlay, (nee Lambeth) a daughter, Juanelle Katherine, July 6, in Rest Haven. With gratitude to Dr. T. J. McLister and hospital staff.

McLAREN — Born to Mr. and Mrs. J. Scott McLaren, 28 Pedder Bay Drive, R.R. No. 1, Victoria, B.C. at the Royal Jubilee Hospital on July 3, 1971, a son, James Vincent; a brother for Veronica.

O'REILLY — Born to Mr. and Mrs. Pat O'Reilly (nee Olson) at Dawson Creek, B.C., a daughter, Shannon Raye, 8 lbs. 1 oz. A sister for Sean.

PARMAN—Born to Bill and Lynn Parman (nee Lynn Kwasnycia), Box 123 Tahsis, B.C. formerly of Sooke, B.C., at Royal Jubilee Hospital, on Sunday July 4, 1971, a son, Steven Gerald, 5 lbs. 15 ozs. Sincere thanks to Dr. M. Mair and maternity staff.

SCHEFFER — Born to Mr. and Mrs. L. A. Scheffer, General Delivery, Youbou, B.C. at the Royal Jubilee Hospital on July 2, 1971, a daughter, 7 lbs. 4 ozs.

STEVENSON — Born July 3, 1971 at St. Joseph's Hospital to Harvey and Gail Stevenson; a son, Harvey John 9 lbs. 4 ozs. (insured). A grandson for Mr. and Mrs. H. Stevenson, and Mr. and Mrs. J. Crawther. Thanks to Drs. Graham, Carlow and Vanderkory and maternity staff.

5 DEATHS, FUNERALS

ANDERSON — Constance Marie, after a lengthy illness. Mrs. Anderson was a resident of the Cowichan area for the past 14 years and made her home in Crofton. She leaves her loving husband, Harry, at the residence. Memorial services will be held in St. Joseph's Church, Chemainus, on Sunday, July 11, 1971, at 10:30 a.m., Rev. Father Price officiating. Donations to the B.C. Cancer Fund may be made in lieu of flowers. Arrangements through the Memorial Society of B.C., First Memorial Services Ltd.

DEACON—In Victoria on July 7, 1971, Miss Christina Gertrude Deacon, aged 85 years, of 1155 May St.; born in Cork, Ireland, and resident here for the past 25 years. She was a retired practical nurse. She leaves a niece in Calgary and many friends.
Funeral service in McCall Bros. FAMILY CHAPEL on Monday, July 12, at 1:15 p.m., followed by cremation.

HARRISON — In Victoria on July 8, 1971, Arthur John Harrison, aged 81 years, of 3042 Donald St.; born in Olney, Buckinghamshire, England, and a resident of Victoria for 24 years, formerly of Regina, Sask. He is survived by his loving wife, Alice; 4 daughters, Mrs. Lillian Warholm of Victoria, Mrs. Rose Johnston of Yellowknife, N.W.T., Mrs. Betty Racette of Regina and Mrs. Violet Evans of Victoria; 3 sons, Fred in Springfield, Missouri, Arthur in Cobble Hill and Robert in Victoria; 30 grandchildren; 3 great-grandchildren; one sister in England, and a brother in Moose Jaw, Sask. He was a veteran of the First and Second World Wars.
Funeral service in McCall Bros. FLORAL CHAPEL, Johnson and Vancouver Sts., on Monday, July 12, at 2:15 p.m., with the Rev. J. A. Roberts officiating. Interment at Hatley Memorial Gardens.

JOHNSON — Norma Georgina, suddenly June 18, 1971. Survived by her husband Eugene M.; one daughter, Karen; three sons, David Gordon, Robbie; her parents, Mr. and Mrs. J. C. Corkle, and one sister, Mrs. R. Piercey of Saratoga Beach, B.C. Service was held June 22, in Carlisle, England. No flowers by request.

QUAN — In Victoria, B.C. on July 6, 1971, Mr. Chew Lee Quan, aged 83 years; born in Canton, China, and a resident of Victoria for the past 55 years, late residence, 2630 Graham St. He leaves his son, Henry Quan, 2630 Graham St.; daughter, Mrs. Mee Heun, China; 9 grandchildren.
Service will be held in the Sands Mortuary Limited, "Memorial Chapel of Chimes", on Monday, July 12, 1971, at 1:00 p.m., Rev. C. Y. Chow officiating. Interment in the Royal Oak Burial Park.

ROSS — At the Royal Jubilee Hospital on July 8, 1971, Mabel Lavina, widow of the late James Nevin Ross, of 701 Esquimalt Road, formerly of Edmonton and Winnipeg. Survived by one son, James Ross, Victoria; three sisters, Mrs. Claude Arnold, Treherne, Man., Mrs. Arnold Schendel, Glenboro, Man., and Mrs. Ken Thompson, Holland, Man., and one brother, Robert Angst, Comox, B.C. She was a member of the Victoria Home Nursing Society.
Funeral service Monday, at 1:30 p.m., in HAYWARD'S FUNERAL CHAPEL, 734 Broughton St., Pastor F. T. Balmer officiating. Cremation. Flowers gratefully declined. Friends so desiring may make donations to the Canadian Cancer Society, P.O. Box 202, Victoria.

WALLIS — At the Veterans' Hospital on July 6, 1971, Mr. Stephen Wallis, aged 77 years; born in England, and a resident of Victoria for the past 53 years, late residence, 3212 Rutledge St. He leaves his wife, Marie, at home; daughter, Mrs. W. (Mollie) Shepherd, Courtenay, B.C.; sons, Harry, Vancouver, B.C. Bill, Ray and Stan, Victoria, B.C., and numerous grandchildren and great-grandchildren. Mr. Wallis was a veteran of the First and Second World Wars.
Private service will be held. Cremation. Arrangements by the Sands Mortuary Limited.

WITTCOMB—In Victoria on July 8, 1971, Joseph J. Wittcomb, aged 90 years, of 3872 Douglas St.; born in Portsmouth, Eng. He leaves his daughter, Mrs. D. (Jean) Mabon, of Victoria; also grandchildren, Sandy, Donna and Ken. He was a veteran of the Boer War and the First World War; past master, United Service Lodge No. 24, AF&AM; also a member of the Royal Canadian Legion, Trafalgar Branch. He was predeceased by his wife, Olive, in August, 1963.
Funeral services will be held in McCall Bros. FLORAL CHAPEL, Vancouver and Johnson Sts., on Monday, July 12, at 4:30 p.m., Rev. Canon R. Willis officiating, followed by cremation. (Flowers gratefully declined; if desired, friends may contribute to the Heart Fund, 620 View St., Victoria.)

9 IN MEMORIAM

COULTER—In loving memory of a dear brother, Bob Coulter, who passed away July 9, 1969.
There is a link death cannot sever,
Love and remembrance last forever.
—Sadly missed by Aud, Glen, Les and Barbie.

PHONE DIRECT
386-2121
TO PLACE YOUR CLASSIFIED AD

9 IN MEMORIAM

COULTER—In loving memory of Bob Coulter, a dear son and brother who passed away July 9, 1969.
His charming ways and smiling face
Are a pleasure to recall
He had a kindly word for each
And died beloved by all.
—Sadly missed by Mom, Dad, Marilyn, Don and Families.

10 FUNERAL DIRECTORS

WE CARE

Four Chapels Dedicated to Service.

SANDS MORTUARY LTD.
"Memorial Chapel of Chimes"
1803 Quadra, Victoria, B.C.
388-5155 - 388-5156 - 383-7511

SANDS
"CHAPEL OF ROSES"
9838 Fourth St., Sidney, B.C.
656-2932

WESTWOOD
"CHAPEL OF FLOWERS"
(SANDS)
No. 1, Newcastle Ave.,
Nanaimo, B.C. - 753-2032

SANDS
"CHAPEL OF HEATHER"
317 Goldstream Ave.,
Colwood, B.C. - 478-3821

Independent, Family Owned and Controlled. Sands since 1912.

McCALL BROS.
Funeral Chapels
1400 Vancouver Street
385-4465 — 385-4466 — 385-4467

The Wishes of All Concerned Fulfilled With Good Taste

FRIDAY
CROSSINGHAM, Mr. Arthur E. Private burial at Royal Oak Burial Park.

MONDAY
NETTERFIELD, Mr. William James—10:30 a.m.—FAMILY CHAPEL.
DEACON, Miss Christina 1:15 p.m.—FAMILY CHAPEL.
HARRISON, Mr. Arthur J. 2:15 p.m.—FLORAL CHAPEL.
WITTCOMB, Mr. Joseph J. 4:30 p.m.—FLORAL CHAPEL.

TO BE ANNOUNCED
GRANT, Dr. Gordon
CHISHOLM, Mr. Alexander

THOMSON & IRVING
Funeral Chapel
Est. 1906 — Formerly of Winnipeg
A Dignified and Understanding Service at Moderate Cost
PRE-NEED AT NEED
SHIPMENTS
1625 Quadra St. Phone 384-2612

HAYWARD'S CHAPEL
Ready to carry out the family's wishes, quietly, sympathetically, with efficiency and dignity.
386-3505
734 Broughton St.
A.W. FRANCIS, OWNER-MGR.

CHAPLIN'S FUNERAL CHAPEL
Kindness — Courtesy — Service
1155 Fort 384-5512

FIRST MEMORIAL SERVICE
Undertakers for the Memorial Society of B.C. — 384-7041

11 MONUMENTAL

STEWART MONUMENTAL WORKS LTD.
ESTABLISHED 1896
Memorial of Distinction
Marble fireplace and tabletops
1403 May St. 384-3452

MORTIMER'S MONUMENTS
ESTABLISHED 1877
"The Finest in Craftsmanship"
633 DAVID ST. 383-6421

15 COMING EVENTS AND MEETINGS

SAANICH LIONS
FRIDAY BINGO
O.A.P. HALL
1660 Government St.
Friday, July 9
New Starting Time
7:00 p.m.
Door Opens at 6
Admission $1
6 Cards $2
Extra 5 Games
25c a Card
Government Licensed
Proceeds to
Charity Activities

LADIES' AUXILIARY
To the London Boxing Club
BINGO
EVERY FRIDAY 7:30 P.M.
CLUB TANGO
1037 View St.
Admission $1.00
6 Cards for $2.00
No game less than $15.00
1 game $100
1 Game $50
GOOD NEIGHBOURS
DOOR PRIZES
Extra games 25c card
FREE BUS
Everyone welcome
In aid of Youth Sports and Gymnasium

1-2-3 CLUB TRIPS
July 17th, Dog Racing, Portland.
July 24th, Horseracing, Vancouver.
August 7th, Horseracing, Vancouver.
August 13th, Dog Racing, Portland, 2 nights. Enquiries, 384-6479 or 386-2000.

HORSE RACES, VANCOUVER
Saturday, July 10th, at 9 a.m. 1-2-3 Club bus leaves rear of Executive House for races. Fare $7.00. New members welcome. Reserve seats by phoning 386-2000.

16 CATERING, BANQUET and RECEPTION ROOMS

WEDDING, BANQUET, MEETING Taj Mahal, 1318 Broad. 383-5525

20 LOST and FOUND

REWARD FOR RECOVERY OF small white female poodle lost vicinity of Northridge subdivision, Carey and Vanalman. 479-5105.

LOST: BLACK MALE CAT, 3 years old, "Kim," Langford district. 478-4131.

LOST: MAN'S GLASSES, BROWN rims, tinted glass. 385-6906. Reward.

LOST: 10 MONTH, DARK MALE Persian (Peke face). Vicinity San Jose. 384-8949 Reward.

LOST YOUR PET? — HOMES wanted, found. SPCA. 383-0514.

HAVE YOU LOST YOUR CAT? Homes wanted, CPL, 598-5731.

LOST: BROWN PURSE, GORGE Park, reward. 383-7203.

LOST: WALLET, VICINITY Knotty Pine Ave., 478-6132.

21 MALE HELP WANTED

ADVERTISEMENTS IN THIS CLASSIFICATION MUST COMPLY WITH THE BRITISH COLUMBIA HUMAN RIGHTS ACT SEE COLUMN 1

UNUSUAL OPPORTUNITY
In the field of post-secondary education in B.C. The universities and colleges in B.C. are presently engaged in a co-operative venture in forecasting post-secondary enrolments with the assistance of computerized models. Applications are invited for a staff position which will be with one of the provincial universities.
DUTIES WILL INCLUDE:
—The collection and refinement of basic input data for the computer model
—The establishment and maintenance of liaison with all post-secondary institutions in B.C.
—Preparation of enrolment forecasting material for use by the Forecasting Committee.
APPLICANT SHOULD:
—Have experience in data collection and presentation.
—Be capable of operating with a minimum of supervision.
—Have the ability to express himself clearly both in writing and in oral presentation.
—Be skilled in interpersonal relations.
Familiarity with computers and with post-secondary education in B.C. would be helpful.
SALARY RANGE:
$10,000 to $12,000 per annum
Apply in writing stating qualifications and providing supporting evidence by this July 30 to:
Dr. Wm. L. Tetlow, Secretary
B.C. Enrolment Forecasting Committee
The University of British Columbia
Vancouver 8, B.C.

PROVINCE OF BRITISH COLUMBIA
has opening for
ENGINEERING TECHNICIAN
Water Resources Service
VICTORIA
SALARY: $687, rising to $831 per month.
To undertake field investigations and office studies in connection with river control problems; to carry out soil sampling and analyses for dykes, etc.; to supervise construction of smaller projects; to assist in design of components of a major project and in the preparation of cost estimates.
Applicants must be Canadian citizens or British subjects with Secondary School Graduation or equivalent, and additional related training; extensive related experience (a related B.C.I.T. Diploma is equivalent to several years' experience). Lesser qualified applicants may be considered at a lower salary.
Obtain applications from Civil Service Commission of British Columbia, 544 Michigan Street, VICTORIA, and return NOT LATER THAN July 21, 1971.
COMPETITION NO. 71-884.

MAKE MONEY ON YOUR FIRST CALL
We are a well-established, successful, expanding Canadian company offering a broad product line of specialized lighting products used by stores, office and apartment buildings, restaurants, motels, hotels, industries, garages, churches, schools, banks, municipalities, etc. Our sales are not limited by time, season, or economic trends. We pay 25%-30% commission, plus special bonus, every Wednesday on automatic year-round repeat business. Choice protected territory of Victoria and district must be filled immediately. Age no barrier, car necessary. Side-line or full time. No technical knowledge needed as our Sales Manual shows you how to make money with your very first call. Write Daytron, Box 420, Hamilton, Ontario.

UTAH CONSTRUCTION AND MINING CO.
Island Copper Mine
Applications are now being accepted for qualified mill operating and maintenance personnel for our Island Copper Mine at Port Hardy.
Required are experienced mill men and helpers and experienced mechanical tradesmen, welders and mechanical helpers.
Applicants should apply in writing to:
PERSONNEL MANAGER,
UTAH CONSTRUCTION & MINING,
ISLAND COPPER MINE,
P.O. Box 370,
Port Hardy, B.C.

REAL ESTATE SELLING
Now is the time for anyone seriously interested in selling Real Estate as a career to investigate the possibilities. Closing date for the first pre-licencing course of the 1971-72 correspondence program is July 16, 1971.
Call today:
K. J. DAVIS 388-4271
706 Fort St.
J. C. KENNER 479-1667
4520 W. Saanich Rd.
J. H. Whittome & Co. Ltd.

SUCCESSFUL SALESMAN
(Life insurance, mutual funds, vacuums, drugs, etc.)
WE OFFER
—Professional status
—Car allowance
—No door to door
—No prospecting
—No gimmicks
—No fly-by-night
ANY MATURE AGE
Please send resume to Victoria Press Box 484.

SIMPSONS-SEARS
REQUIRES
PHOTOGRAPHY SALESMAN
Must be experienced in sales of all Photographic equipment and films. This is a full time position with a complete program of company benefits. Apply to Personnel Dept., Monday - Friday.

WE REQUIRE
ASPHALT ROOFER
CONTRACT WORK
Must be experienced. Good rates. Quick payment for work. No collection. Lots of work Victoria area. Applications should include name, address, phone number, references and rate expected. Please reply Victoria Press, Box 404.

WANTED: 3 EXPERIENCED cant gang saw operators to run 28" Linck cant gang. Shift work, top wages, steady work. Days 753-5432, 753-5161 Nanaimo, evenings 758-6723.

SAWMILL ELECTRICIAN, MUST have sawmill experience. Prefer man with ticket. Union rates and M.S.A. Apply Personnel Manager, Box 548, Nanaimo, B.C.

MATURE PERSON FOR MALE nurses aide and light orderly duties. Full time employment in a private hospital. Victoria Press Box 394.

REQUIRED FOR SAWMILL IN Nanaimo 2 tallymen with valid grading tickets. Mostly box work, top wages, chip work. Also 1 grader with ticket. 753-5161.

GENERAL HANDYMAN WHO likes dogs, mostly maintenance work, can live-in, would suit pensioner. Good Shepherd Shelter at Mill Bay.

REQUIRE A JANITOR FOR night work in downtown office building. Hours 5 to 1 a.m. Please send resume to Victoria Press, Box 483.

DICK 360 OPERATOR, CAPABLE of working without supervision. Write Victoria Press Box 469, stating experience and salary expected.

JANITOR, EXPERIENCED, handy with tools, middle aged preferred, for downtown business premises. Apply Victoria Press, Box 479.

SERVICE STATION
Front end, lube, experienced help wanted. Steady employment. For appointment phone 383-2923.

WELL GROOMED, AMBITIOUS, foreman position. If you want a job and don't want to work, don't bother to apply. 479-3213.

EXPERIENCED ROCK MAN. Victoria Press, Box 489.

21 MALE HELP WANTED

EXPERIENCED WINDOW cleaner, must be proficient at ladder work. Send details to Victoria Press Box 470.

WANTED: TAXI DRIVERS. Full and part-time. Must have "B" licence and chief's permit. 386-8432.

2 EXPERIENCED DESK clerks and elevator operator, wanted for part or full time. Victoria Press, Box 455.

WANTED: ELECTRICIAN. EXperienced at Loomex wiring and commercial work. 383-7306.

25 MALE OR FEMALE HELP WANTED

ADVERTISEMENTS IN THIS CLASSIFICATION MUST COMPLY WITH THE BRITISH COLUMBIA HUMAN RIGHTS ACT SEE COLUMN 1

REALTORS
JOIN THE TEAM
AT
OAK BAY REALTY
The Oak Bay area is recognized as having the finest real estate. If you live or work in this area why waste your time and gas going to an office downtown? At OAK BAY REALTY we are enlarging our team and would like to talk to you about the advantages of joining us. Generous commission split, congenial companions, MSA and Group Life insurance. Office and sales assistance, leads, encouragement and personal supervision. Come and see our new office at 2194 Oak Bay Ave. Call Jack Mears, 598-3321. MEARS' OAK BAY REALTY LTD.

A PROGRESSIVE PRIVATE social work agency invites applications from energetic mature persons without dependent children who would be interested in being professional group home parents for troubled adolescents. Agency leased and furnished premises plus excellent consultive and supportive social work services. Salary is competitive, relief staff provided, and full living costs met. Applicants must have their own transportation. Reply giving full particulars to Victoria Press Box 430.

A CAREER IN
REAL ESTATE
Are you thinking of a career in real estate. The deadline for the next pre-licensing course is July 19. To avoid disappointment why not drop in now and discuss arrangements for your application to be on time. Call F. Marshall today at 386-8457.
EMPRESS REALTY TD.L
2020 DOUGLAS ST. — 386-8457

LARGE FINANCIAL INSTITUtion requires a representative for sales and service position. 2-year training program with Liberal group and pension benefits. If you are hard working, dedicated, sincere and have a way with people, call 382-0521, from 9 a.m.-9 p.m. on July 12.

RESPONSIBLE TENANTS FOR 3-bedroom townhouse near Parliament Buildings. Portion rent refunded in return for light caretaking duties. Suit non-working housewife with helpful husband. 382-4868.

RETAIL PHOTOGRAPHIC store requires experienced sales person. Please supply full particulars in first letter to Victoria Press, Box 454.

EXPERIENCED, COMPLETELY competent bookkeeper. Apply in own handwriting, giving full particulars and salary required. Victoria Press, Box 475.

EXPERIENCED HAIRDRESSER required, with clientele. Good opportunity for the right person. For appointment call 477-8817, after 6 p.m.

NEED EXTRA INCOME? YOUR free time and car. Morning, afternoon or evenings. Your hours. 1406 Hillside or 384-2223.

RELIABLE COUPLE, MANAGE-caretake downtown. 20-unit motel. References. 386-2812.

26 FEMALE HELP WANTED

ADVERTISEMENTS IN THIS CLASSIFICATION MUST COMPLY WITH THE BRITISH COLUMBIA HUMAN RIGHTS ACT SEE COLUMN 1

PROVINCE OF BRITISH COLUMBIA
has opening for
an experienced
PUBLIC RELATIONS SECRETARY
Dept. of the Attorney-General
VICTORIA
SALARY: $420, rising to $506 per month.
Applicants must be Canadian citizens or British subjects with several years' secretarial experience and familiarity with public relations, advertising or publishing practices; good typing and shorthand speeds.
Obtain applications from Civil Service Commission of British Columbia, 544 Michigan Street, VICTORIA, and return NOT LATER THAN July 21, 1971.
COMPETITION NO. 71-753 A.

REAL ESTATE SECRETARY
First class typing ability, pleasant telephone manner and ability to learn are the prime requisites of the successful applicant for this position. Minimum age 25 years. In return she will enjoy excellent working conditions with a leading agency, pleasant associates and top remuneration. Applicant please reply in own handwriting giving a brief resume of personal details, work experience and date available. APPLY VICTORIA PRESS BOX 471. All applications will be treated with confidence.

EXPERIENCED SWITCHBOARD operator to work one shift per week as a messenger and on call as a relief switchboard operator. Available for all shifts, if necessary. Must be alert and able to move about quickly. Contact Personnel office, St. Joseph's Hospital, Victoria.

WELL ESTABLISHED COMPANY has just branched out to Victoria, dealing in skin care, and a complete line of superb cosmetics. Ground floor opportunity. Openings for energetic women over 17 years of age. Write full particulars; interview will follow. Victoria Press, Box 449.

PRIVATE SECRETARY FOR Social planning agency. Qualifications must include high proficiency in shorthand, typing and business machines. Knowledge of bookkeeping is desirable. Salary commensurate with experience. Starting date early September. Victoria Press, Box 473.

AVON CALLING
CAN'T TAKE A 9 TO 5 JOB? Be independent! Be an Avon Representative and earn money during the hours that suit you. Meet people. Win prizes. Have fun. It's easy to get started. Just call: Mrs. Burkinshaw, 384-7345.

REQUIRED IMMEDIATELY, mature, energetic woman with driver's licence for live-in housekeeping and child care. Another child acceptable. Lodging plus remuneration. References required. Victoria Press Box 425.

PART-TIME HOUSEKEEPER required by elderly couple in Cadboro Bay. Pleasant locality, light duties. Local applicants preferred. Apply Victoria Press Box 487.

MEDICAL OFFICE ASSISTANT wanted. Reply Victoria Press Box 459.

MATURE CHEERFUL PERSON for weekend work in rest home. Some cooking. 382-9465.

NURSES' AIDE FOR THREE nights, 11 p.m.-7 a.m. in Saanichton Rest Home. 652-3093.

NURSES' AIDE FOR 2 NIGHTS a week from 11-7 for private hospital. 598-2424 or 592-0063.

ENJOY YOUR SUMMER AND make money too! No investment, your hours. 382-0925, 1-4.

26 FEMALE HELP WANTED

UNIVERSITY OF VICTORIA
Requires
LIBRARY ASSISTANT II
Applicants must have high school graduation supplemented by standard commercial subjects, typing 50-60 w.p.m. Working knowledge of one or more foreign languages required, Russian most desirable. Mature individual with good vision and ability to sustain accuracy. Duties include typing and filing purchase orders and claim forms, and preparing clerical statistics sheets. Salary range $350-$425 per month, plus comprehensive fringe benefits. Applications may be completed at Personnel Services, Building "L," between 8:30 a.m. and 4 p.m. through July 16, 1971.

INSURANCE BROKER
New office — downtown. Interesting position for experienced girl with good insurance and stenographic skills. Must be able to work effectively with minimum supervision. Salary open. Apply in writing to Victoria Press, Box 463.

CLERK-TYPIST FOR ORDER desk and other duties for Grocery Wholesale house. Experience an asset, but not essential. Apply in own handwriting to P.O. Box 902, Victoria.

JUNIOR POSITION AVAILABLE in small management office. Shorthand, typing and knowledge of bookkeeping required. Experienced preferred but no essential. 382-2012.

EXPERIENCED SALES CLERK for Ladies fashions. This is a full time opportunity. Apply Woolcb Personnel Dept., 2:30-3:30 weekdays.

10 WELL-GROOMED RESPONSIble women wanted for demonstration and selling positions in the beauty field. Between 4-7 p.m., 384-2156 for interviews.

EXPERIENCED NURSES' AIDES for holiday relief. Some permanent shifts available. Glenwarren Private Hospital, 383-2323 between 8 a.m. and 4 p.m.

FEMALE, PART-TIME PHYSIOtherapist for chronically handicapped. Clinic and home visits. State experience and references. Apply to Victoria Press, Box 483.

RELIABLE RETIRED LADY TO live in as companion-housekeeper. Reply by mail stating salary required. Quote references. Victoria Press, Box 493.

DENTAL ASSISTANT, EXPERIence preferred, wanted for full-time chair side assisting in a modern dental office. Salary open. Reply Victoria Press, Box 477.

EXPERIENCED SALESLADIES for jewelry store, full and part-time, permanent. Victoria Press, Box 476.

MATURE HOUSEKEEPER, 6 hours daily. Family of five, handicapped mother. No lifting. Phone 388-6496.

WAITRESS WANTED. EXPERIence necessary. Apply in person, Mrs. Page, between 10-2, Scott's Restaurant, 630 Yates.

TELEPHONE SOLICITORS
To work from your own home. Call 592-2662 between 9-2, Monday to Friday.

PART-TIME SECRETARY-stenographer for small investment office. Mornings only. Apply Victoria Press, Box 466.

EXPERIENCED GROCERY cashiers needed full or part-time shifts. Older woman preferred. Victoria Press, Box 468.

NEED EXTRA MONEY? SPARE time part time, full time, distributor popular Holiday Magic Cosmetics. 384-8835.

IMMEDIATE OPENING
For experienced hairdresser with or without clientele, for downtown salon. Apply 787 Fort. 385-6781.

EXPERIENCED STENO WITH good typing ability. Reply with full particulars to Victoria Press Box 456.

WANTED: QUALIFIED HAIRdresser, at least 1-2 years' experience, smart appearance essential. 477-1869, 9-5 p.m.

LADY PENSIONER REQUIRES housekeeper companion, live in. 715 Kings. 384-2359.

STENOGRAPHER FOR OAK Bay law office. Full or part-time. 598-4575.

WANTED: RELIEF COOK FOR holidays. Apply Kiwanis Villa, 3035 Cook St.

EXPERIENCED TELLER needed. Royal Bank of Canada, Esquimalt. 386-3191.

DENTAL RECEPTIONIST OVER 21, experienced preferred. Victoria Press, Box 491.

EXPERIENCED MEAT COUNter girl. Apply 625 Johnson St.

GRILL COOK, CLEAN, EFFIcient, Phone 388-4454.

27 TEACHERS WANTED

ADVERTISEMENTS IN THIS CLASSIFICATION MUST COMPLY WITH THE BRITISH COLUMBIA HUMAN RIGHTS ACT SEE COLUMN 1

SCHOOL DISTRICT No. 3
(Kimberley) offers the following positions at the secondary level.

BAND
LIBRARY
Please send application and copy of most recent report to: A. C. Rutledge, District Superintendent of Schools, SS 1, Kimberley, B.C.

SCHOOL DISTRICT No. 4
Windermere) offers the following positions at the secondary level.

HOME ECONOMICS
OCCUPATIONAL
Please send application and copy of most recent report to: A. C. Rutledge, District Superintendent of Schools, SS 1, Kimberley, B.C.

29 SITUATIONS WANTED MALE

ACCOUNTANT - BOOKKEEPER capable of, and specializing in, all accounting functions, including taxation work, payrolls and credit and collection work, seeks part-time employment. Your premises or mine. All my own equipment. Thoroughly efficient, reliable and trustworthy. Write Box 448, Victoria Press.

DUTCH LANDSCAPER
Redesign your garden for lower maintenance costs. Complete landscaping service including rockwalls, brick work, patios, ponds, supply of nursery stock, etc. Free estimates. Phone 592-1972 or 592-3748.

WORK WANTED IMMEDIATELY for young married man with family. Very good with livestock, but will do any type of work. Phone 384-3525 between 8 and 4.

PAINTING-CARPENTRY
Interior, exterior painting. Remodelling, arborite, cabinets, desks. Reliable, reasonable, references. Free estimates. 592-3490.

WIDOWS—PENSIONERS
Experienced painting, carpentry, minor repairs. Very reasonable, reliable. References. Free estimates. 592-3490.

FULLY QUALIFIED MANAGER-caretaker, available soon. Bondable, references, Victoria Press, Box 432.

PAINTING AND DECORATING, clean-up and hauling. Reasonable. 384-7217, 478-1254.

STUDENT FOR ODD JOBS AT your cheapest reasonable rate. 478-6951.

QUALIFIED NURSING ORderly requires position caring for invalid gentleman. 479-2049.

BOY: 16, ODD JOBS, SATISFACtion guaranteed. $1.60 hour. Phone 477-3516.

EXTERIOR PAINTING, MY hobby. Phone 592-6036.

FENCING, CARPORTS, REpairs. Free estimates. 592-1972.

HOUSE PAINTING, ODD JOBS 384-0827

29 SITUATIONS WANTED MALE

2 UNIVERSITY STUDENTS WILL do painting jobs. $2.25 per hour. Experienced and fast. 592-3663 or 658-8218.

MATURE SALES — ADVERTISing — promotion manager available — excellent references. Phone 386-0972.

MOWING
Long grass cut down, backyards, vacant lots, any tough job. 382-4644.

ACCOUNTING, BOOKKEEPING, payrolls, weekly, monthly, reasonable rates. Phone 383-5473.

UNIVERSITY STUDENT WANTS gardening and other jobs. 385-6546.

WILL MOVE YOU ANYWHERE on Island. 383-6709.

EXPERIENCED COOK, WILL GO any place. 385-7887.

DESPERATE. TWO STUDENTS, will do any work. 477-1565.

WILL DO GARDENING. 386-0295.

30 SITUATIONS WANTED FEMALE

LADY WISHES POSITION AS travelling companion to young couple with children or lady or gentleman. Excellent references. Victoria Press Box 460.

GOOD HOUSE CLEANERS AVAILable on short notice. Reliable and trustworthy. Welfare Mothers' House Cleaning Association. Phone 382-3034.

MATURE SECRETARY-STENOGrapher with varied experience, would like full time position. 384-2190.

LADY WILL BABYSIT (OR INvalid) your home evenings. 598-2005 a.m.

14 YEARS EXPERIENCE TYPing, telex, payroll, some bookkeeping. Reliable. 385-5501.

MOTHERS! NURSE WILL GIVE care to your little ones, anytime, my home, $2 a day. 385-8237.

MATURE HIGH SCHOOL GIRL wishes summer employment. 658-8118.

ALTERATIONS, IRONING, mending, housework, Oak Bay. 592-7001 a.m.

WILL MIND CHILDREN IN MY home, Esquimalt Rd. 386-9389.

DAY CARE MY HOME. PANdora-Cook area. 2 up. 388-4664.

31 SITUATIONS WANTED MALE OR FEMALE

HELP UNEMPLOYED FAMILIES — Spring clean-up, gardens or housework. Pick-up, delivery. Any odd jobs. Phone Youth Industries, 388-5743.

EXPERIENCED COUPLE OR husband wants work in a service club or office. Day or afternoon. Victoria Press, Box 467.

33 BANDS, MUSICIANS AND ORCHESTRAS

WANTED: EXPERIENCED hard rock drummer, vocal ability preferred. 384-9515.

TENOR SAX WANTED. PHONE 598-3020.

36 BUSINESS SERVICES and DIRECTORY

Books

ARE YOU A BOOK LOVER? There are some real treasures on our bookshelves, come and see. Good Shepherd Shelter Foundation, Trans-Canada Hwy. Mill Bay. Office Building.

POOR RICHARD'S USED BOOKS Bought — Sold — Exchanged 923 Fort. 384-4411, 106 W. Burnside

Bulldozers

HENSON BULLDOZING LTD. Loading, hauling, excavating and backfilling. Gravel, topsoil and fill. Land clearing and burning. Specializing in subdivision development. Free estimates. Phone 479-4234 anytime.

Carpenters

WHEN YOU ARE PLANNING TO have a new kitchen addition, a new hon-e or a new building phone Alright Builders for a free estimate. 479-1160.

GUARANTEED WORKMANSHIP Finishing, renovations, cabinets, rec. room, floor-ceiling tile (seamless floor), Bob MacKenzie, 386-7845 after 6.

CARPENTER
for sundecks, sliding doors, steps, additions or rumpus rooms.
Free estimates
383-5205 Seakrest Industries

GENERAL REPAIRS, ALTERAtions, additions. Fast, courteous service. Free estimates. W. EARL EBY 385-0040

RENOVATIONS and ALTERATIONS
Phone after 6 p.m. 477-2470

RENOVATIONS AND REPAIRS. (Kitchen cupboards) by hour or contract. 478-6267.

QUALITY WORK AT REASONable rates. Additions, renovations. Estimates, plans. Glover, 656-3745.

TIRED OF INFLATION? ALL construction work. Jim, 386-6466 or 382-7885.

REASONABLE RATE ON CARpentry work. Additions, sundecks, cupboards and vanities. 479-1026.

CARPORTS, RUMPUS ROOMS, walls panelled, painting, etc. B.A. Holdings, 477-8543, 477-8253.

STAIRS, SUNDECKS, CARports, renovations. D. Fowlie, 386-2803.

SMALL JOBS MY SPECIALTY Howie 478-4705

CARPENTRY, PLUMBING, wiring, $4.50 per hour. 477-6568.

Carpets and Linoleum

For immediate in-home service for samples and estimates of carpets, linoleum or tile call Bob Carrie, 382-5111. No obligation.
Standard Furniture Co.
737 Yates Street

B AND E FLOOR COVERINGS Limited. Carpets, linoleum, tiles and seamless floors. Free estimates. Satisfaction guaranteed. 3947-A Quadra Street. 479-1617.

CARPETS, LINOLEUM, TILE, professionally installed. Reasonable rates. Satisfaction guaranteed. 385-8959.

SACRIFICE
Close, dense, nylon broadloom, $4.45 square yard. 386-7501.

PARKER JOHNSTON LTD.
1314 Broad Street 382-9181

Cement

DE GENDT BIRKET — Cement contracting, diamond saw cutting, industrial and commercial. Free estimates. 388-6960, 385-5020.

384-8306 Frank Politano 383-3495
CRAINS—CEMENT—SEWERS

DRAINS — CEMENT — SEWERS 384-8306 Frank Politano 383-3495

Cleanup Service

$5 AND UP
2 young, responsible men have large truck. Basement, attics, compostes, etc. Tree removal, very reasonable. Butch, 386-7316.

BACKYARD AND BASEMENT clean-up and hauling, lawn mowing. Free estimates. Reasonable. 388-4678.

598-1077, 5-7 P.M., 6:30-9 A.M. 598-4092 daytime. Basements, yards, etc.

QUICK RELIABLE DISPOSAL and clean-up, 24-hour service, free estimates. 384-0912.

RELIABLE CLEAN-UP SERVICE same day service. Free estimates. 384-8070.

BASEMENTS, RUBBISH AND compost heaps hauled. 479-4656.

36 BUSINESS SERVICES AND DIRECTORY

Contractors

CUBBON'S HOME IMPROVEMENT SERVICE
Improve your home now, by making additions, rebuilding, remodelling, renovating. We offer a complete Home improvement Service. A new patio or sundeck could be yours in time for summer enjoyment. Have the family rec. room completed, the kitchen remodelled, or any part of the house rebuilt or enlarged. Add a carport or garage, a porch ... or give your house a complete new appearance. We have the experts available to make alterations that blend perfectly with your present home.
Counselling, designing, prompt estimates, building materials and first-class workmanship — all details are handled by
CUBBON'S HOME IMPROVEMENT SERVICE
PH. 384-8181—NO OBLIGATION

KITCHEN REMODELLING?
The SHAWNIGAN MAN offers a kitchen and bathroom renovation service which takes care of all details including installation. First, he visits the homeowner, takes measurements, makes recommendations and draws up a tentative plan — with firm prices for each item — for the owner to study at leisure, with no obligation.
Once go-ahead is given, we take over. Owners simply stand back and watch it happen. Terms, of course. Which cabinet style to use? Visit our fine display upstairs, you'll be happy you did. For added information, call
SHAWNIGAN BUILDING SUPPLIES LTD.
2000 Government 382-7261
Serving Victoria Since 1880

VICTORIA'S ONLY COMPLETE home remodelling service, from major renovations to flooring and drapes. One call does it all. 382-2151 anytime. Del Interiors and Modernizing. 1006 Russell St.

WILL RENOVATE, PAINT, ETC. older or lower-priced homes for resale. Pay for services when sold. Mornings or after 6 p.m. 477-8453.

W. CAMPBELL LTD.
General Contractors
Building Consultants
479-3904

RENOVATING — SUNDECKS, building, repairs in general. New homes designed and built to order. Telephone Sam Harris, builder, 652-1578.

Alterations — Repairs — Cabinets
WILLIAMS, BRAY AND WILLIAMS LTD.
853 CORMORANT ST. 386-7741

RENOVATE YOUR KITCHEN counter, rebuild, arborite, free estimates. For best price and job call 384-177, 6-7 p.m.

BUILDING REPAIRS, ALTERAtions and additions. Home or business. Free estimates. Fast service. 477-6858

G.S.W. CONSTRUCTION
Repairs, Alterations, Additions
PHONE 477-1712

CONCRETE SWIMMING POOLS and sauna baths. Fountain pools. 384-3812.

WE HAVE LOTS AVAILABLE TO build your home on. Seaboard Construction

Weather
Cloudy,
Warm
Details on Page 28

Victoria Daily Times

88th Year, No. 26

VICTORIA, B.C., FRIDAY, JULY 9, 1971

TODAY'S NEWS TODAY
Classified 386-2121
Telephone 382-3131

10 CENTS DAILY
20 CENTS SATURDAY

66 DEAD, 317 INJURED

Chile Quake Death Toll Rises

BLOODY RIOT FEARFUL PRELUDE TO IRISH PARADE

LONDONDERRY (AP)—British troops battled rioting mobs of Roman Catholics into the early hours today in a bloody prelude to the 12th of July celebrations by militant Northern Ireland Protestants Monday.

In fighting that turned the Catholic Bogside district into a battleground, the troops fired twice into the rioters' ranks, killing two men and wounding a third.

The army said the mob fired first at the soldiers. Hundreds of youths, cheered on by crowds of spectators, also pelted the soldiers with gasoline and nail bombs, bricks and bottles.

The British Army announced it was bringing 500 more soldiers into the country, increasing its strength locally to 11,000.

Friends dragged a wounded rioter into a car and took him to a hospital 20 miles away in the Irish Republic. He died there, and a coroner's court said later he would have lived had he been treated in Londonderry.

TRUCK BLOWN UP

Also during the night a land mine blew up an army truck crossing a bridge near Armagh, injuring one soldier. About 40 pounds of gelignite exploded at the office of a cash register company in Belfast, causing considerable damage, but no one was hurt.

The deaths brought to 28 this year's toll from violence in Northern Ireland. Fifty-seven persons are known to have died since August, 1969, when street fighting erupted out of Catholic demonstrations demanding an end to discrimination in jobs, housing and voting regulations.

The 12th of July celebrations mark the victory by Protestant King William over Catholic King James at the Battle of the Boyne in 1690. More than 80,000 Protestants are expected to take part in parades that Ulster's minority Catholics see as loud assertions of Protestant ascendancy.

Premier Jack Lynch of the Irish Republic appealed Thursday night to leaders on all sides to do everything possible to reduce tension.

"Londonderry has been peaceful for so long I was hopeful the forces of moderation and understanding were establishing themselves," he said.

FEAR-STRICKEN WOMAN in a slum outside Santiago, Chile, comforts her injured husband after the walls of their home crumbled in one of the worst quakes felt in Chile in decades. (AP Wirephoto)

Environmental Studies Pass Youth Program

Twenty-two B.C. environmental study projects have been approved for financing under the Opportunities for Youth program.

Most of the projects are sponsored by various branches of the Canadian Society for Pollution and Environmental Control (SPEC).

The largest projects approved were those submitted by the central Vancouver branch of SPEC.

A study of oil problems will look into international and national legislation governing oil tankers, methods of dealing with oil spills, oil consumption rates, pipelines, the petroleum industry lobby, gimmick advertising by oil companies, and ecological impact of spills and industrial effluent. The study will be presented in an illustrated report.

SPEC central will undertake an extensive study of motor vehicles, which will cover the economics of owning a car, traffic volume and noise levels on the lower mainland, accident statistics and insurance-repair costs.

The study will also attempt to ascertain the cost in dollars and acreage of building new roadways and parking lots. False advertising, proposed rapid transit schemes, oil refinery pollution, vehicular air pollution and the benefits of bicycling will also be looked at.

UP-ISLAND

Three up-Island SPEC branches have had projects approved under the Opportunities for Youth grants.

The Port Alberni branch will build a hiking trail up 5,962-foot Mount Arrowsmith, the Island's highest peak.

Another Port Alberni project is a study of marine life in the vicinity of the local pulp mill.

The Nanaimo branch will take air and water samples to determine the extent of industrial pollution, make coliform counts of recreational water systems, and make a survey of land use and improvements needed in Nanaimo harbor.

SPEC executive director Derek Mallard said news media have exaggerated reports of the federal government funding undesirable projects under the Opportunities for Youth program.

Official Air Race Results
Story on Page 2

TREVINO LEADING BRITISH OPEN

SOUTHPORT, Eng. (AP)—Fast-finishing Lee Trevino birdied three of the last four holes and moved into a one-stroke lead today in the third round of the 100th British Open Golf Championship.

The talkative Texan fired a four-under-par 69 for a three-round total of 208, one shot ahead of England's Tony Jacklin and Liang Huan Lu of Taiwan.

Final round of the tournament at the Royal Birkdale course will be played Saturday.

Racing News
Pages 14, 17

TWO MORE FERRIES TO BE STRETCHED

Tenders have been called for the stretching of two more B.C. ferries — the Queen of Saanich and the Queen of Vancouver.

The tenders will be publicly opened at 2 p.m., July 26.

The work calls for both ferries to undergo conversion similar to that carried out on the Queen of Esquimalt and Queen of Victoria — adding a mid-section of 84 feet and modernizing the interiors. The extra length will increase the ferries' capacities from 160 to 200 cars and from 1,000 to 1,250 passengers.

A ferries official today described the call for tenders as a "feeler," designed to find out whether the conversions are economically possible at this time.

. . . And Now Pot Legal at 16?

OTTAWA (CP) — State Secretary Gerard Pelletier's office refused comment today on press reports that a committee on youth will recommend that marijuana consumption be legal at 16.

Pelletier himself was en route to the Maritimes when the reports, attributed to sources close to the committee, appeared today.

It was the latest in a dribble of leaks in the last week that have left Pelletier and the committee itself seething.

Chairman of the three-man committee, expected to present its report to Pelletier next month, is David Hunter of Toronto.

"He is not taking any calls from reporters," his office said.

* * *

"Mr. Hunter is not going to talk to anybody. Neither is anyone else on the committee."

The leaks began a week ago with a report that the committee would recommend an age limit of 18 for the legal use of marijuana. The marijuana would be marketed by government.

Pelletier's office said later the final report would differ from the draft in which the marijuana recommendation was made.

The government also is awaiting the final report of the LeDain commission on non-medical use of drugs.

Meanwhile, possession of marijuana is an offence under the Narcotics Control Act.

Emergency Zone Declared

SANTIAGO, Chile (AP) — A severe earthquake rolled across central Chile Thursday night and the government places the toll at 66 dead and 317 injured.

Chile's main port of Valparaiso on the Pacific Coast appeared to be among the cities hardest hit. Rescue officials there reported 25 dead and about 300 injured.

Information on damage and the number of victims still was sketchy, with many communities isolated by landslides.

A mild tremor was felt today in Santiago and Valparaiso, spreading fresh alarm.

The Thursday night quake also was felt through much of Argentina across the Andes, but no casualties or major damage were reported there.

Communications were still shaky or disrupted with the areas north of Santiago that were hit hardest, and there was no word on property damage. It was feared that the casualty toll would rise as more reports came in.

PLEADS FOR CALM

Seismographs in Santiago and abroad measured the quake at a force of around seven on the open-end Richter scale, but government officials said it registered 10 in the areas hardest hit. This is an unusually high reading—the Alaska quake of 1964 registered 8.25—and there was speculation that the report might be an exaggeration.

Chile's four central provinces, where four million people live, were declared an emergency zone, and police and armed forces moved in to provide food and medical relief.

President Salvador Allende went on the air and pleaded for calm. He planned a helicopter tour of the disaster area today.

Continued on Page 2

Heath Pushes for Market But Jolted by Vote Test

LONDON (CP) — Prime Minister Edward Heath urged Thursday unqualified public support for British entry into the European Common Market amid indications from opinion polls and a by-election that the issue is far from settled.

In a 10-minute address on national television, Heath said Common Market entry is essential "if we wish to remain Great Britain and to become a greater Britain."

But results of a byelection in the London riding of Greenwich, announced several hours after the speech, showed voters had overwhelmingly chosen an anti-Market Labor candidate, Guy Barnett.

Barnett captured 66.7 per cent of the vote, an increase from 55.7 per cent for Labor in the general election last year. His nearest opponent was Conservative Stuart Thom, a pro-Market candidate, with 28 per cent of the vote, a drop from 35.3 per cent last year.

Several opinion polls published in London newspapers Wednesday and Thursday showed up to 80 per cent of those interviewed are still opposed to membership in the Common Market although a sizable proportion believe entry is inevitable.

Observers were divided in reactions to the byelection results. Greenwich was formerly held by a Labor candidate, Richard Marsh, before his appointment as chairman of British Rail.

Barnett's victory had been widely predicted, although several commentators argued that the increased size of his majority indicated the strength of anti-Market sentiment in the riding and possibly throughout the country.

In other developments Thursday, Labor Leader Harold Wilson took his first soft swipe at the government's white paper on Common Market entry terms, introduced in the Commons Wednesday.

Wilson, who has not officially declared himself for or against entry, said the white paper lacked many essential details. It should have outlined the specific effects of membership on Britain's balance of payments and the cost of living, he said.

Heath, in his address, said Britain has done everything possible to protect the interests of its traditional trading partners during negotiations on Common Market membership.

The costs of entry would be high, but if the British were "as good as we think we are," these could be paid.

Food costs would increase slightly after entry, but higher wages and a generally higher living standard would offset this.

Joining the Common Market was "the best guarantee we can give ourselves of a lasting peace in Europe," the prime minister said.

ACTIVE STOCKS

Here are the 2 p.m. closing prices on the Vancouver Stock Exchange.

For noon list see Page 8.

INDUSTRIALS	Today's Close	Chge.
Mercuria	1.00,	up .01
Interplex	.62,	up .02
Delta rights	.11	

OILS		
Allied Roxana	.90,	up .13
Freehold	.87,	up .02
Albany	.35	

MINES		
Granite Mtn.	1.13,	up .13
Fortune Channel	.35,	up .03
Utica	.32,	up .01

Stanfield Sees Danger In Coast Tanker Route

Special to the Times

YELLOWKNIFE, N.W.T. — Federal Opposition Leader Robert Stanfield Thursday warned of the "grave danger" of possible oil tanker pollution to the west coast, and urged that the Canadian government "should insist on participating fully in any decisions that are made that could affect our shore."

The Progressive Conservative party leader was in Yellowknife as part of a four-day fact-finding mission to the Canadian north.

He said he had become aware of the dangers of possible tanker pollution to the west coast while in Alaska last April gathering data on technological and ecological problems of development of the Trans-Alaska Pipeline Project.

GRAVE DANGER

"There could be grave danger to the Canadian coastline from the tanker projection of the TAPS project."

"It is not enough in these days of mass pollution threats to talk in terms of ten or even 100-mile limits. There must be real international co-operation in this field if we are to achieve anything of value."

But Stanfield said that "although they would have been welcome, no official Canadian observers had been involved" in research and experiments on the TAPS project.

"We have lost a major opportunity to learn from their experience by having some of our own experts on the spot."

SPEAK OUT

He said Canada should speak out firmly on the issues of possible oil tanker pollution on the west coast, not to prevent the pipeline from going through because that was an internal matter for the United States, "but to ensure that once the oil leaves Alaska, our coasts will be protected and our physical environment will be preserved."

Stanfield, who spoke at a

Continued on Page 2

INDEX

	Page
Births, Deaths	29
Classified	29 - 38
Comics	25
Duncan, Cowichan	6
Entertainment	26 - 27
Family Section	22 - 23
Finance	8 - 9
Prairie News	28
Sports	10 - 11
TV, Radio	30

U.S. Ponders Red Shift Demanding Thieu Ouster

WASHINGTON (AP) —United States officials say the Nixon administration is pondering the significance of a surprise new shift in the latest peace offensive launched by Vietnamese Communist leaders.

The shift is in the form of a demand for the ouster of only President Nguyen Van Thieu from any future South Vietnamese government ready to negotiate an end of the war.

Previously North Vietnamese and Viet Cong leaders had insisted that not only Thieu, but Vice-President Nguyen Cao Ky and Premier Tran Thien Khiem, as well, would be unacceptable in a post-war government.

But meantime, several interpretations have been offered by administration experts as to motives of the Vietnamese Communists in changing their position:

—An effort to isolate the inflexible Thieu who, in the 1967 election, won 35 per cent of the votes.

—A bid to deepen the already considerable split between Thieu and Vice-President Ky.

—An attempt to advance the prospects of neutralist Gen. Duong Van (Big) Minh who led the 1963 coup that ousted President Ngo Dinh Diem. Ky and Minh are opposing Thieu in the October elections.

—A signal to President Nixon that if only he would arrange for Thieu's electoral defeat, there would be a basis for an acceptable negotiated settlement. In this context Le Duc Tho, senior North Vietnamese representative in Paris, has been explicit in asserting his belief Nixon could, if he chooses, do just that.

HOMICIDE TOLL RIVALS VIETNAM

It's Murder Living in New York

NEW YORK (NYT) — The City of New York is on the way toward establishing another all-time high in its homicide rate.

Statistics released Thursday by Dr. Milton Helpern, the city's chief medical examiner, indicated that 714 persons were killed in homicides for the first six months of 1971. This represents an increase of 30.1 per cent over the same period last year, when there were 548 homicide victims.

This latest upsurge brings New York into comparability with Vietnam as an area where Americans are dying violently. The department of defence says that between Jan. 1 and July 3 of this year, 1,095 Americans were killed in combat in Vietnam — 381 more than were killed in homicides in New York.

Firearms continued to claim most of the lives in New York, continuing a trend that has been apparent for several years. Causes of death for the first six months were given as follows: 367 shootings, 223 stabbings, 19 strangulation, 61 fatal assaults and 44 by assorted other means.

There was no clear-cut idea as to why the homicide rate continues to rise so rapidly, although it apparently underscores a lack of concern for human life that manifests itself in many ways in New York.

Mayor John V. Lindsay feels that part of New York's problem lies in the fact that handguns — although restricted here — are available elsewhere with relative ease and are brought into the city.

The overwhelming majority of the homicides seem to have been spontaneous — the result of arguments between people who knew each other and taking place indoors.

A few months ago, Philadelphia, Baltimore, Detroit and Los Angeles also reported increases in their murder rates.

AS OFFICIAL OPPOSITION

Lewis Sees Tories Ousted

VANCOUVER (CP) — NDP national leader David Lewis predicted Thursday that his party has a good chance of becoming the official Opposition in the next federal election.

In an interview at Vancouver International Airport, Mr. Lewis said there is a growing disenchantment with the Liberal government and a movement of public support to the NDP.

"I don't like exaggerating these things but it is perfectly evident across the country that there is a growing disenchantment with the Trudeau government," he said.

"And there is evidence that the people are going over to us rather than the Tories. People realize that there is nothing meaningful in switching from the Liberals to the Tories."

Mr. Lewis said he didn't have "the slightest idea" when a federal election may be called but "if one is called we're prepared for it."

The NDP leader discounted speculation that recent tax changes were part of an election budget, saying that he did not think the Liberal government would be prepared to fight an election on the budget.

"The promise of tax reform has been buried. There was no tax reform (in the budget), just tax changes. The inequities and injustices remain."

Commenting on the Opportunities for Youth program, Mr. Lewis said it is nothing to get hysterical about but it did reflect "absolutely stupid mismanagement."

"The idea could have done a great deal of good," he said, but because the federal government didn't allow enough time for proper planning the result is "inevitable confusion and inevitable poor judgment."

Mr. Lewis said the federal government could make up for some of its mistakes in the program by providing full disclosure on how the money was spent before the next session of Parliament.

He is in Vancouver as part of a week-long swing through the western provinces.

OVERNIGHT ENTRIES

AT HOLLYWOOD PARK

FIRST RACE — $6,000, claiming, three-year-olds, six furlongs:
Lucky Levey 114
Terris Gem 120
Javalanche 109
Bold Bob M. 112
Mr. Chainell 114
Lusty Prado 107
Nevada Fighter 112
Sir Larry Jay 114
a-The Fondler 117
a-Jeffrey Lewis 114
Julies Papa 112
a—Millerick Entry.

SECOND RACE — $7,500, claiming, four-year-olds and up, six furlongs:
Flying Kacy 117
Capitolino 117
Gorgeyy Grapy 117
Bye Bye Wallet 114
Narsca Star 117
Parking Field 114
World Beater 117
Sea Nasrullah 114
3N Route 115
First Salute 112
a-Kings Delegate 114
Second Picking 107
Copper Jay 117
a-Parrel Boy 114
a—McAnally Entry.

THIRD RACE — $6,000, maiden, two-year-old colts and geldings, five and one-half furlongs:
Michael K. 117
Colorado Squire 117
Rarogo 117
See Me Now 117
Kidaway Dali 117
Jack The Jet 117
Strater 117
Jonnny Eagle 117
Brutyn 117
Santana Sands 117
Fleeting Luck 117
Quadavodka 117
Lean And Hungry 117
Erins Wind 117
Lucky Guy 117
Atomic Knight 117
Washes Hope 117

FOURTH RACE — $9,000, claiming, four-year-olds and up, one and one-eighth miles, turf:
Calleddy Kaled 112
Derringer 112
Boulevard Stop 115
Volaze 115
Mr. Greentop 115
Norte Grande 115
Arsenal 115
Chez Point 115

FIFTH RACE — $11,000, claiming, four-year-olds and up, one mile, turf:
Sitka D 117
Sand Canyon 117
Rhett B 112
Graceful Native 114
Royal Talent 117
True Balcony 119
Wayward Kacy 117
Fourpence 112
Extra And 114
Moment To Moment 117
Great Descretion 117
Delightful Summer 119

SIXTH RACE — $6,000, allowance, three year-olds, one and one-sixteenth miles on turf:
Moving Express 114
Restless Prince 120
Silent Papa 120
Artaxerxes 120
The Chairman 117
Specialized 117
Warfield 109
Maze 114
Lakewood Park 114
a-Priceless Wind 120
Savage Kitten 114
Friend Bill 114
a-Bayfree 117
a—Whittingham entry.

SEVENTH RACE — $10,000, allowance, four-year-olds and up, one and three-eighths miles on turf:
Ozark Imagery 114
Always There 2d 117
Azincourt 2d 114
Cool Hand 120
Stoned 2d 114
Over the Counter 117
Meat Host 114
Born Wild 120

EIGHTH RACE — $60,000 added, Beverly Hills Handicap, three-year-olds and up, fillies and mares, one and three-eighths miles on turf:
Mizzle 109
Tharoly Blue 109
Sallarina 112
Blow Up 2d 108
Day of Reckoning 109
Cruz de Robie 105
Manta 107
Hail the Grey 107
Treat Dancer 111
a-New Leaf 114
Typecast 116
a-Wedding Veil 108
Hi Q 115
a—Longden entry.

NINTH RACE — $9,000, claiming, four-year-olds and up, one and one-eighth miles on turf:
Mr. McClory 115
Off 112
Modern Spirit 117
Super Date 114
Title Game 115
Honfleur 115
Brown Giant 115
Alibux 115

60,000 Trees

DELTA (CP) — Eleven lower mainland youths are planting 60,000 Douglas fir seedling throughout Surrey and Delta to reclaim or beautify parts of the lower mainland municipalities.

The group, led by two 16-year-olds, from Surrey, is financed by a $120,000 tree donation from the provincial government and a $4,200 opportunities for youth grant.

Ken Wenman, 16, and Brad Craig, also 16, said 35,000 seedlings have already been planted in Surrey and the other 25,000 are scheduled for Delta.

Each youth gets three cents for every tree they plant and set their daily goal at 500 trees each.

Kmart
A Division of the S. S. Kresge Company Limited

DISCOUNT BOMBSHELLS

ON SALE SATURDAY ONLY
9 a.m. to 10 p.m.

WHILE QUANTITIES LAST

Shop Monday to Friday 10 a.m. to 10 p.m.; Sat., 9 a.m. to 10 p.m.

SHOP-EASY
BUDGET BEATERS

SUNRYPE
APPLE JUICE
3 48-oz. Tins 1.00

TULIP
LUNCH MEAT
3 12-oz. Tins 1.00

GRADE "A"
Medium EGGS
2 Dozen 85c

MAXWELL HOUSE
COFFEE
All Purpose Grind
1-lb. pkg. 89c

LIBBY
Tomato Juice
2 48-oz. Tins 79c

GARDEN GATE
Orange Crystals
4 3¼-oz. Pkgs. 59c

ROBIN HOOD
No Bake Pies
2 11-oz. Pkgs. 89c

DUTCH OVEN
FLOUR
20 lbs. 1.29

McCAIN'S
French Fries
SHOESTRING
2 2-lb. Pkgs. 89c

VALUE Check'd BEEF

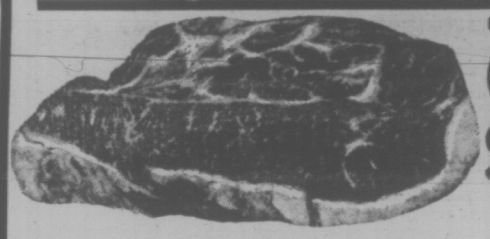

CANADA CHOICE, CANADA GOOD
CHUCK STEAK lb. 59c

Cross Rib Roast VALUE CHECK'D lb. 79c

Fresh Ground Beef lb. 65c

SEVEN FARMS
SIDE BACON SLICED 1-lb. Pkg. 69c

ALBERTA GRAIN FED
Loin Pork Chops RIB OR TENDERLOIN END 69c

Pork Spareribs Cut from Young Tender Porkers lb. 69c

Fresh for Flavor at SHOP-EASY

IMPORTED
CANTALOUPE JUMBO 45's 4 for 1.00

LOCAL
Green Cabbage IDEAL FOR COLE SLAW lb. 10c

LOCAL
Radishes—Green Onions 2 bunches 19c

LOCATIONS:
Shelbourne Plaza
2187 Oak Bay Ave.
Colwood Plaza
Sooke Village
830 Cook Street
Cadboro Bay Village

SHOP-EASY
A CANADIAN COMPANY

Westfair Affiliate

We Reserve the Right to Limit Quantities
Prices Effective Friday, July 9, to Saturday, July 10